ROTO MAGAZINE COLOR 10¢

WEEKEND EDITION

16 PAGES COMICS 10¢

Victoria Daily Times

Cloudy—Map, Details, Page 5

THE HOME PAPER

VOL. 120, No. 103 ** VICTORIA, B.C., SATURDAY, MAY 2, 1953—86 PAGES PRICE: 5 CENTS SATURDAY, 10 CENTS

Luang Prabang Girded for Sunday Attack

Vietminh Pincer Moving on Outskirts of Laos Capital

HANOI, Indo-China (AP) — Vietminh invaders steadily closed a two-column pincers on the tiny Laotian royal seat of Luang Prabang today with every indication they would open an all-out assault Sunday.

A northern column of the Communist-led forces was pushing within less than a day's march of the town, down the Namhou River, a tributary of the Mekong River, which skirts Luang Prabang. Another from the east was reported 12 miles away.

French Union forces poured in reinforcements and supplies to bolster the troops of this little mountain kingdom of Laos, one of the three states making up the associated states of Indo-China.

Digging in with the help of Luang Prabang's 6,000 inhabitants, the French command hopes the defenders will be able to hold off the outnumbering hordes of rebels with superior firepower.

Moscow-trained Ho Chi Minh, the Vietminh leader, is believed to have thrown up to 40,000 troops—roughly four divisions—into the Laos invasion, which the French say is being supplied from Red China and is part of the Kremlin's over-all plan for conquest of Southeast Asia.

A large part of these are moving into the 2,000 to 3,000-foot mountains ringing Luang Prabang around the Ekong valley. From the east they are whacking through banana and coconut groves; from the north over jungle trails and in canoes down the Nambou.

FRENCH BOMB FOE

French planes, dropping jellied gas fire bombs and strafing, make up the main element holding up the Vietminh drive. The French and Laotians have pulled back from strong posts along the invasion routes after fighting defensive slow-down battles.

But the threatened attack on Luang Prabang cannot be put off much longer. Of little strategic value, capture of the residence town of Laotian King Sisavang Vong nevertheless would give the rebels tremendous prestige and open the way for an invasion of the sister kingdom of Cambodia.

THE POLITICAL POT

An Indian political war is taking shape in the sprawling, Far-North riding of Atlin.

Main contest for that constituency's seat in the next B.C. Legislature will be between two natives. Social Credit has nominated Frank Assu, of Stevenson, a former president of the North American Native Brotherhood, to attempt to win the seat held during the last two legislatures by Frank Calder of the CCF.

Mr. Calder, a University of B.C. graduate, is the only Indian every elected to a Canadian legislature.

★ ★ ★

As many as seven Indian candidates may be nominated this year in various ridings. Guy Williams intends to seek election in Skeena as an Indian independent.

Part of his platform is to demand liquor law changes which will stop Indians from doing business with bootleggers.

At a recent gathering he said he would not be in favor of having liquor on reservations but said: "We will not be able to accustom ourselves to liquor, which is part of the white man's civilization, unless we can obtain it in a more normal manner."

★ ★ ★

Dr. Larry Giovando, whose name is to go before a Progressive Conservative nominating meeting in Nanaimo tonight, is currently confined at Vancouver General Hospital.

The doctor was admitted Friday. He has been suffering from a pleural congestion for some time. The doctor's doctor ordered him to hospital for a thorough check-up, which may keep him in bed for two weeks.

There is little doubt that he will receive the Nanaimo nomination by acclamation.

★ ★ ★

Here's Socred W. A. Scott's explanation of Social Credit, as outlined to a Tory meeting:

"Social Credit are two words which describe a new political philosophy which has been obliged to borrow and in some cases steal the good in the former Liberal, Conservative and Socialist policies.

"Social Credit was flavored with the financial theories of Major Douglas, transplanted to Alberta by William Aberhart and nourished with Christian principles. It is the new political hope for Canada."

★ ★ ★

Victoria Socred candidate William Chant doesn't think much of independent candidates.

Said he: "An independent is like a man who is half-married—he has his own consent."

★ ★ ★

Victoria Socreds plan an advertising plug which will capitalize on the fact that the first initial in the names of the three Victoria candidates combine to form W.A.C.—initials of Premier Bennett. Victoria candidates are Percy Wright, Mrs. Lydia Arsens and W. A. Chant.

(Continued on Page 3)

Communists Ask 48-Hour Halt In Truce Talks

Major Move Towards Peace Seen Possible

PANMUNJOM, Korea (UP) — The Communists called a 48-hour recess in truce talks today and it was believed they might be seeking high-level instructions in preparation for a major move.

North Korean Gen. Nam Il asked the recess after Lt.-Gen. William K. Harrison, United Nations truce chief, accused him of making a "deliberately untrue statement" about the choice of a country to take charge of Communist prisoners who refuse to go home.

The UN and Communist teams bickered throughout today's 64-minute session over the disposition of the 46,918 anti-Red prisoners.

There was only one development. The Communists said they regarded India, Pakistan, Burma and Indonesia as neutral countries which might take charge of the anti-Red prisoners until their future has been decided.

WON'T NOMINATE

But the Communists refused to nominate one of the four countries unless the UN agreed that the prisoners should be transported to the custodian nation instead of being kept in Korea.

Nam Il accused Harrison of having rejected any Asiatic nation as prisoner custodian.

"That, of course, is not a true statement," Harrison retorted. ". . . We cannot see how you could make other than deliberately the untrue statement we have just heard from you."

Nam Il gave no reason in asking for the recess until Monday.

In the past, however, the North Korean and Chinese Communist negotiators often have asked such recesses so they could seek instructions on an important issue from their governments—which may, in turn, seek guidance from Moscow.

The UN command believes the Communists really want an armistice, despite their obstructive tactics.

It was hoped that during the week-end the Communists may get instructions to make some concession that will get negotiations going again when the truce teams meet on Monday.

First Iron Ore Smelter Assured for B.C. Coast

London Takes on Coronation Look

Familiar streets of London are changing every day as stands are erected and buildings cleaned and painted in preparation for Coronation Day, June 2. Visitors tunnel their way through maze of steel and timber in their efforts to identify her well-known buildings and landmarks. Picture shows stands covering Gardens of Apsley House, once known as No. 1, London. Princess Elizabeth used to play there as a child. On left of picture, is the carriageway through Hyde Park.

100-Ton Frobisher Plant Announced by Sommers

Mines Minister R. E. Sommers revealed plans today for the establishment of an iron ore smelter for British Columbia.

The minister announced that Quebec Metallurgical Industries Ltd., of Ottawa, a subsidiary of Frobisher Ltd., had entered into negotiations with Western Canada Steel Company Ltd. of Vancouver for establishment of a joint iron ore smelter on this coast.

The smelter presumably would be located in the Vancouver area.

100 TONS A DAY

Present plans call for initial production of 100 tons per day, with expansion to 200 tons per day at a later date.

Frobisher interests have at Zeballos what is considered to be the best deposit of high grade iron ore in existence on the British Columbia coast.

Western Canada Steel already has in operation a rolling mill, fabricating plants and a furnace capable of producing 100 tons of steel per day from scrap.

The proposed new iron ore smelter would be in addition to this furnace.

PIG METHOD

At first the new furnace would use the established electric pig method, using coke as a reducing agent. Later, however, a special process developed by Quebec Metallurgical Industries Ltd. for treating the ore and producing low-carbon iron, will be introduced.

Mr. Sommers said "the QMI process is particularly suited to conditions on the coast, and the joint efforts of this company and Western Canada Steel assures the realization of the hope for an integrated steel industry on the west coast."

Jet Airliner Reported Lost Over India

No News of Missing Plane for Six Hours

NEW DELHI (AP)—The British Overseas Airways Corporation Comet jet airliner which left Calcutta for New Delhi today is missing, BOAC announced.

The plane was carrying 34 passengers including 23 women and children.

The plane left Calcutta for New Delhi at 4.30 p.m. (4 a.m. PDT).

The local BOAC office reported there has been no news of the plane for the last six hours.

The New Delhi flying control said contact with the plane was lost within six minutes of its take-off from Calcutta's Dum Dum airport. Except for the fact it must be within the Calcutta area, nothing further was known.

Two have been involved in accidents. One, en route for South Africa, crashed on take-off at Rome last October. No one was hurt.

More recently, a Comet crashed at Karachi, Pakistan, on a delivery flight from Britain to the owner—Canadian Pacific Airlines.

All 11 men aboard, including the CPA crew, died.

WIRE BRIEFS

Charges Dismissed

WASHINGTON (UP) — Federal District Judge Luther W. Youngdahl today dismissed four of the government's seven perjury charges against Owen Lattimore on grounds they are unconstitutional.

Bowes-Lyon Dies

LONDON (AP) — Lt.-Col. Michael Bowes-Lyon, brother of Queen Mother Elizabeth, died Friday night. He was 59.

47 Burned to Death

PUSAN, Korea (UP)—Police disclosed today 47 passengers burned to death in a flaming bus on Kangwha Island off Korea's west coast. Ten persons were injured.

First Commonwealth Robot Jet Released

New Pilotless Plane Fired in Australia Said to Outclass Anything of Its Kind

WOOMERA, Australia (Reuters) — Prime Minister Robert Menzies today launched the British Commonwealth's "weapon of the future"—a robot jet which can "smell out" and destroy enemy planes.

As he pressed a button, government ministers watched the slim pilotless plane rise from its base a mile away and streak across the desert wastes of the 1,200-mile Woomera range at supersonic speed.

Officials said the plane, the Jindivik, mark I, outclasses all previous pilotless planes in speed, performance and landing gear. It compares favorably with piloted jet planes, though only half the size. The machine is the baby of Ian Fleming, 40, one of Britain's top scientists.

An hour after it disappeared into space, the silence of the desert was broken by a reverberating blast as a dart-pointed rocket shot aloft in a second test.

SECRET ROCKET

The experts would say nothing about the rocket, an offensive weapon. But it is no secret that the missile is a potential atomic weapon able to hit targets hundreds of miles away.

Both test came at the end of 5½ years of experiment at the $65,000,000 Woomera range. It stretches for 1,200 miles over barren desert country and has an added 1,000 miles of open sea beyond.

Supply Minister Howard Beale, who gave details of the tests at a luncheon here, said 700 rockets and 440 other missiles have been released at Woomera since 1950. Scientists had also exploded 2,200 bombs.

Both tests came at the end ister Menzies said the tests, being carried out in conjunction with Britain, are vital for the survival of the Commonwealth if war should come. Menzies termed the work at Woomera the most important defense program in the free world.

NEW PLANE TAKES OFF VERTICALLY

LONDON (AP) — Britain has an experimental rocket-propelled aircraft which shoots vertically into the sky and needs no runway for take-off.

It is the Fairey VTO—the letters standing for vertical take-off. Trials with the VTO first took place from a ship near the Welsh coast in 1949, the Fairey company disclosed today.

The VTO is powered with British Beta-Rocket engines, with booster rockets for take-off.

The company did not disclose the plane's range, speed or flying time.

Blackpool Captures Association Cup, 4-3

100,000 See Last-Minute Goal Climax Thrilling Rally Over Bolton Wanderers

LONDON (CP)—Blackpool won the Football Association Cup, top prize in British soccer, defeating Bolton Wanderers 4-3 today on a goal in the final seconds by outside-left Bill Perry.

It was the first FA Cup win for Blackpool, which has participated in four of the last six finals at London's Wembley Stadium.

A crowd of 100,000 saw Blackpool come from behind with a stirring finish after trailing 3-1 at half-time.

The Queen, who attended the thrill-packed game with three other members of the Royal Family, presented the coveted trophy.

Blackpool's first three goals were all scored by centre-forward Stan Mortensen. Nat Lofthouse, Willie Moir and Eric Bell scored for Bolton Wanderers.

With less than five minutes to go, Blackpool was behind 3-2. Then Mortensen broke through with the tying goal.

As the referee looked at his watch for the end of play, Stanley Matthews, 38-year-old veteran of 49 international games, spreadeagled the Bolton defense and sent a pass over for Perry to tip into the net.

It was Matthews' first cup medal at Wembley in four post-war finals. After receiving it from the Queen, his team-mates carried him off the field on the triumphant eve of his retirement from soccer.

Palace Quashes Rumor of Orders For Margaret

LONDON (AP)—A Buckingham Palace spokesman today scoffed at reports Princess Margaret may enter a religious order after the Coronation June 2.

The New York Daily News, in a dispatch from Washington, attributed the report to "diplomats returning from London."

"This rumor has been floating around for some time," the palace spokesman said, "but there is no reason to believe Princess Margaret is contemplating anything of the kind."

Greek Airliner Lost in Aegean

LONDON (UP) — A Greek DC-3 passenger airliner is believed to have gone down in the Aegean Sea about 60 miles southeast of Athens near an island presumed to be St. Johns, Transworld Airlines office in London said today.

It was not known how many passengers were aboard.

Adjudicator

Pierre Lefevre, born in New York of French parents and educated in England and France, will arrive at Patricia Bay Airport tonight. Perfectly bilingual, Mr. Lefevre is well qualified to judge both English and French plays in Dominion Festival at Royal Theatre all next week. As a soldier he fought with French army, escaped the surrender, went to England. He has acted at the Old Vic Theatre in London and taught at Old Vic school.

FULL WEEK'S TV PROGRAMS PAGE 25

Wondered why th' Kremlin boys bin talkin' so much peace lately. Now I see why—in th' news from Laos.

★ ★ ★

Funny how folks'll pack in t' see a drama festival, yet habitually pass up Claude, Waldo, Brent an th' rest o' thet reg'lar Thursday afternoon cast o' characters.

★ ★ ★

Wouldn't mind gittin' amalgamated m'self, if there's goin' t' be thet much money involved.

SPECIAL SECTION TUESDAY

Progress Supplement Tells Victoria and B.C. Story

Victoria, British Columbia's beautiful capital city, has kept pace with the amazing development of the province in the last decade.

On Tuesday the Times, in a special 28-page supplement, will tell the story of this growth against the background of the progress made by the province as a whole. The progress section will be part of the regular Tuesday edition.

Fourteen pag deal with Victoria and the municipalities of Greater Victoria. The other 14 cover the rest of Vancouver Island and the huge developments of the B.C. Interior.

How Victoria has grown from a small city to a thriving metropolis and doubled its population in less than 25 years is the subject of one article. How numerous secondary industries back the steady, substantial payrolls of the major industries of the city is told in another.

The many advantages for gracious living which Victoria offers as a sea-girt city with the added attractions of lakes and rivers within a short drive of the residential section, housing developments, school extension, unexcelled climate and wonderful gardens are subjects of other articles.

Readers wishing extra copies for themselves or for mailing should telephone Circulation, B 3131.

'BRAIN-WASHED' YANKS HOSPITALIZED

British Tommies Claim Korean War 'Stupid' and 'Useless'

By PHILIP CLARKE

LYNEHAM, England (AP).—Twenty-two repatriated British prisoners-of-war returned home from Korea Friday.

Some denounced the Korean war as "stupid" and "useless." Tpr. Arthur Surridge of the 8th Hussars said he believed Communist stories that the war was started by the United States "to make profit."

All told of Communist-conducted lectures on "current affairs."

"It wasn't propaganda," said Rfm. J. N. McNally of the Royal Ulster Rifles. "They just gave us talks of what was going on."

The men were questioned by reporters at the British air base here.

Although classified by the Reds as "sick and wounded," most of the men looked bronzed, healthy and well fed. Six of 22 were stretcher cases. One stretcher case said he broke his leg playing soccer.

Surridge, who said his only ailment was dysentry, described Communist medical treatment as "very good."

"We got lectures from the Chinese with a slight bit of propaganda but personally I believe the war is being fought for profit," he told a reporter. "There's no sense in the Korean war. It's a waste of time and has nothing to do with Britain at all."

Asked how he and other British prisoners felt about the Americans, Surridge shrugged and said, "I was never a lover of the Americans."

Pte. Donald Large of the Gloucestershire Regiment described the Korean war as "useless" and said "everybody out there is cheesed off with the war—a lot of the men in the line, too."

He said American bombings of North Korea had "killed a lot of women and kids and I don't like that." Asked about Red charges that US airmen had waged germ warfare, Large said: "Yes, I believe it and most of the other chaps I know believe it, too."

By JOHN F. O'BRIEN

PHOENIXVILLE, Pa. (UP)—The army began treatment today at its Valley Forge hospital here of a number of freed American soldiers who "may have been victims of Communist propaganda" during their imprisonment in North Korea.

The men were among a group of 20 ailing former captives who arrived by plane Friday night at nearby Willow Grove naval air station after a hush-hush flight from Tokyo.

Their arrival brought to 58 the number of freed Americans who have been returned to their native land since they were exchanged by the Communists last week. A plane carrying 40 more returnees left Honolulu today for California. Fifty-one of the freed men still remain in Tokyo.

Army authorities were quick to point out that "only a few" of the 20 men were suspected of having fallen victim to Communist "brain washing" during their confinement. They were not identified.

Maj. James Campbell, hospital public relations officer, said it would be "unfair" to list by name those scheduled for psychiatric investigation.

Index to Inside Pages

	Page
Canada-Wide Packers Strike in Prospect	2
Seven More Killed in Tornadoes	2
B.C. Products Fair Best Yet	6, 7 and 8
CCF Would Enlarge Pro-Rec Program	16
Native Fishermen to Bargain Alone	16
Final Festival Class Results	2
Ottawa Boosts Health Services	22
Sea Water Irrigation of Saanich Urged	3
Saanich Studies Plan for $150,000 Municipal Hall	17
$30,000 Quota for Salvation Army Drive Opening Monday	17
Saanich Municipal Employees Apply for Strike Vote	17
Record Wages in Sight for Province Carpenters	17

Age of Greatness	26	Comics	18	Penny Saver	20
As We Live	20	Entertainment	15	Radio and TV	25
Ask The Times	17	Financial	13	Roberts	17
Brock	4	Hi-Times	30	Sports	10, 11, 12
Bridge	24	Hodges	5	Why Grow Old?	20
Churches	9	Home Gardens	23	Women's	19, 20, 21
Classified	24	Hutchison	4	Your Horoscope	27
		Island Digest	5		

Ruth Champion Wins Rose Bowl

Triple Winner in Musical Festival Thrills House With Her Performance

By AUDREY ST. D. JOHNSON

Crowning a triple-win performance in the mezzo soprano, operatic and oratorio classes, petite havy wife Ruth Champion thrilled a capacity audience at Friday night's final concert of the Victoria Musical Festival with Verdi's "Pace, Pace, Mio Dio," to win the B.C. Electric senior Rose Bowl, coveted senior vocal trophy, and the $125 North Kiwanis bursary.

The audience in First United Church expressed enthusiasm time and again, as one of the finest evening programs ever presented at a Victoria festival progressed.

Adjudicators Filmer Hubble, Lorne Watson and Walter Welke, in making their final adjudications, expressed themselves as impressed with the quality of much of the work heard during the week.

A feature of the program was the performance of the G minor Ballade and "Harp" Etude of Chopin, by Portland's Tana Bawden. This brilliant and musical highlight replaced the Victoria City Medallion competition. The medallion will not be awarded this year as a sufficiently advanced competitor, apart from Miss Bawden, was not available.

Meistersingers of Victoria had a slight advantage over Victoria Masonic Choir, gaining 170 marks against the latter's 168, to win their class.

Lorraine Brand Tops Piano Class

Topping the class for all senior piano winners was Lorraine Brand. Competing with her were Diane DeMotte, Katherine Fisher and Lou Jean Rosevear, all of Portland. Eligible but, not appearing, was Edna LeMarquand. Victoria High School Orchestra was awarded a total of 168 marks, being the only entrant in its class.

Other awards were made as follows: Victoria Registered Music Teachers' Association bursaries to Barbara Dickout, Lawrence Paul Reid and Marie Milburn. Marian McGovern Scholarship, awarded by Victoria Chapter, Royal Conservatory of Music Toronto Alumni to Margaret Kochendoerfer. Victoria North Kiwanis Club Bursaries, senior, Mrs. Champion, and junior, Wendy Gerry.

Canadian Broadcasting Corporation award of $50 and a half hour broadcast, went to First United Church Choir. Greater Victoria Musical Festival Association bursaries were presented to Adele Goult, Margaret Christison, Darlaine Bagshawe, Warren Cunningham, Clemency Perrins, Donna Easton, Don Smith, Wendy Gerry and Michael Bullinckx. The J. Ingram Smith prize was awarded to Pamela Paver for highest marks in folk song classes. Henry Birks & Sons (B.C.) Limited prize of a watch went to Adele Goult.

Here Are Final Day's Results

Results of the final day's competitions follow:

Piano classes: Primary duet, John Sargent and David Sargent, 167; Hugh Shanks, James Turner, 165; Kathryn Curran, Teddy Curran, 163.

Junior Duet A: Irene Boone, Sharon Porter, 167; Janice Hickman, Gillian Gerry and Barbara Proudfoot, Patricia Swindell, tie, 164. Intermediate Duet A: Jean Hammond, Jean Bartholomew, 169; Lynn Haller, Sheila Carstens, 167; Barbara Woolison, Gail Morrison, 165.

Intermediate Duet B: Maxine Errington, Margarite Thompson, 85; Patricia Gallaugher, Patricia Fisher, 82; Sylvia Pearson, Jeanette Jewkes, 81. Senior Duet: Daphne Chan, Winnifred Anderson, 163; Junior Trio: Irene Boone, Sharon Porter, John Pagdin, 166; Lenora Lancaster, Ann Davies, Sherry Ryves, Rita Scott, Patsy Scott, Sharon Collins, tie 163; Eleanor Crouch, Lynette Venables, Andrea Heselton, 159.

Junior Duet B: Diane Watkin, Valerie Watkin, 87; Marilyn Heywood, Carolyn Hill, 86; John Haller, John Greenhouse, 85.

Instrumental Classes: Violin solo, nine years and under, Michael J. V. Bullinckx, 90; violin, 11 years and under, David George Goodenough, 80; 13 years and under, Wendy Gerry, 92; Edward John Lewis, 79; 15 years and under, Diana Bruntlett, 87; 19 years and under, Marie Milburn, 89; violin duet, intermediate, Diana Bruntlett and Wendy Gerry, 91; sonata for violin and pianoforte, senior, Marie Milburn and Malcolm Hamilton, violin, 90; piano, 92.

Violin Quick Study, 11 years and under: Wendy Gerry, 93. Quick study, 15 years and under, Diana Bruntlett, 91; quick study, 19 years and under, Marie Milburn, 91; violin sight reading, 11 years and under, Wendy Gerry, 90.

Adult Vocal Solos — Oratorio, female voices: Ruth Champion 88; Clemency Perrins 85; Joy Stamford, 84. Operatic solo, male voices, David Asbell, 80.

The final concert was preceded by a half hour of excellent band music played by the Victoria High-Central Schools Band under Rowland E. Grant.

SAANICH FERRY TO VANCOUVER ADVOCATED

A fast ferry from Saanich Inlet to the mainland would be a boon to Vancouver Island's tourist trade, lumbermen, F. W. Hawes told a Chamber of Commerce director's meeting Friday.

"The crossing could be made in two hours 45 minues just about as long as the Nanaimo crossing," he said, advocating representations to CPR by chamber's tourist trade group.

Service would be a boon to Island, mainland and American motorists, he said.

U.S. Tornados Kill Another 7, Injure 12

BIRMINGHAM, Ala. (AP)—Spring tornadoes roaring through the south for the second straight day killed seven persons and left at least 12 others injured Friday in Alagama.

The deadly funnels of destruction danced along a 60-mile path in north-central Alabama, striking a shattering blow near Ashland, where all the dead and most of the injured were counted.

The Alabama tornadoes struck one day after Warner Robins, Ga., was ravaged by a twister that left 18 dead. Between 250 and 300 persons were injured there, and damage was estimated at $15,000,000.

Two highway patrol officers saw a tornado appear near Calera, 33 miles south of Birmingham.

"We watched it form and begin to pick things up," related W. L. Allen. "When it got too close to us, we ran like hell."

A negro mother and child were injured and "four or five" homes levelled in this section before the raging winds bounded toward the east.

TREATED BY CANDLELIGHT

The storm smashed a cluster of homes near Ashland just as night fell, killing seven persons in three family groups.

The blasting winds and an accompanying lightning storm knocked out all electric power at Ashland. The first injured brought to hospital were treated by candlelight.

Two of the dead and four other members of the family who survived, though badly injured, were blown from their home into a ditch.

Some 14 persons were caught in a concrete block store when the roof collapsed, but only one was injured. The roof fell upon a parked truck and gave the occupants space to crawl to safety.

NANAIMO—J. T. Williams, Nanoose Bay, has sold the store he has operated continuously for 32 years to W. J. Barclay.

REGINA BUILDER — Opposition parties led by George Drew, Progressive Conservative leader, have demanded an inquiry into federal government contracts given to Harvey Lunam, Regina contractor. They claimed Mr. Lunam owes sub-contractors $239,000 after going into insolvency before completing some of the government contracts. Lunam has admitted he and Austin Dewar, member of parliament for Qu'Appelle "traded" cheques as a means of financing the business of Lunam Construction Company. Mr. Dewar has since resigned from the Commons, the first man to do so under similar circumstances in 21 years. (CP photo.)

Canada-Wide Meat Strike May Be Called

CALGARY, Alta. (BUP).—A nation-wide strike may be called soon at all Swift-Canadian packing plants to support striking Swift workers at Stratford, Ont., the CIO United Packinghouse Workers' Union warned today.

Jack Hampson, Alberta representative of the union, said "tension" had arisen because of the "apparent inability of the company's Canadian superintendents to conclude satisfactory agreements with employees."

He indicated all the firm's plants in Canada might become strikebound in a walkout to support the striking Stratford workers, who quit work after negotiating unsuccessfully for a year for a new wage agreement.

CAR REPAIRS
on
Easy Budget Terms
at
GLADWELL MOTORS LTD.

PORTLAND ROSE FESTIVAL TOUR
Leave Victoria June 9

Here we offer the most interesting 6-day tour and gorgeous parade of 50 floats at the Portland Festival of Roses.

This tour leaves Victoria June 9 by C.P.R. boat at 4.30 p.m., arriving at Seattle at 8.30 p.m., leave next day for Portland. Here we spend four days seeing many festival events and the tour to the famous Sanctuary of our Sorrowful Mother, then to Latourelle Falls, Multnomah Falls, Bonneville Dam.

We return to Seattle via Port Angeles to Victoria. Tour includes all transportation, sightseeing tour, grandstand seat, book of tickets of events at Portland and all nice hotels with private bath. This tour also continues to Los Angeles from Portland if desired.

Western Canada Travel Service
600 and 602 Courtney Street
Between T.C.A. and Bus Depot
GEORGE E. WILLIS, Manager

CLASSIFIED ADS
DON'T COST—
THEY PAY

New Insurance Protection For Reserve Army Cadets

Members of the Cadet Corps of the 75th Heavy Anti-Aircraft Regiment, RCA, reserve army, are now covered by special added health-accident insurance protection.

Officials of the corps today said the 75th is the first local unit to provide the special insurance for the young soldiers. It is in addition to coverage provided by the government and protects them from when they leave for camp or parades until their return. The unit pays the insurance fees.

"This action has been taken chiefly because of a much more active program lined up for the 40-odd members this year," said Lieut. Cyril A. Burley.

Corps officials reported they have received a large shipment of sports equipment for cadets, baseball, basketball and volleyball. The hope is to get teams in minor leagues this year.

The corps is in charge of Capt. L. Jackson, chief instructor; Lieut. Burley and Lieut. Fred Fotheringham.

The 75th has arranged for short camp periods for cadets not able to attend the 30-day camps this year. The short camps will be at Glen Lake, where the corps has a 27-foot boat (a whaler) for its use. Cadets will go to work scraping and painting the boat May 10.

Annual inspection of the junior soldiers will be held next Wednesday night at the Bay Street Armoury.

Freight Rate Verdict May Be Held Up

OTTAWA (CP)—The cabinet is dealing with an appeal from eight provincial governments against the latest freight rate increase, but is not expected to give a verdict for several weeks.

The ministers reserved decision Friday night on the provincial appeal which was backed up personally by five premiers, and Prime Minister St. Laurent later suggested it will take some weeks for the cabinet to reach a judgment.

Mr. St. Laurent told reporters he does not think a decision can be reached before he sails for the Coronation May 20. That indicated the verdict of the cabinet would not be handed down before his return about mid-June.

Meanwhile, the $38,500,000-a-year award of the board of transport commissioners last winter will stand. The increased rates went into effect March 16.

Youngster Dies When Teammates Set Fire

COCHRANE, Ont. (CP). — A five-year-old boy, his foot caught in a furrow, was fatally burned Friday when fire set by playmates swept over a hay field near here.

Gerald Desjardins died from burns covering most of his body.

Police said the fire was apparently set by children and spread out of control before the Desjardins boy could move to safety.

4 Die When Car Slips On Icy Ontario Road

PICKERING, Ont. (BUP)—Four persons were killed today when their late model car skidded out of control on a slippery highway near Pickering and crashed into an underpass.

The victims were two men and two girls about eight years old.

Provincial police said the accident occurred on the new highway between Oshawa and Toronto on the Ajax underpass. The crash was so violent that the people were killed almost instantly.

The bodies were taken to a funeral parlor at Pickering.

NOTHING for NOTHING
See Wilson Motors' List
Page 27

POWER OFF: Deep Cove

In order to make improvements to the system, it will be necessary to interrupt electric service

SUNDAY, MAY 3
from approx. 8 a.m. to approx. 10 a.m.
within the area bounded by: Mills Road on the south; Wilson Road (and north to the sea) on the east; and the waterfront on the north and west.

B.C. ELECTRIC

MEMO TO HUSBANDS FOR MOTHER'S DAY

This is your opportunity to purchase that Diamond Ring that you have always meant to but never got around to doing . . . Mom, being the wonderful person she is, just won't embarrass you by asking for just what she has always wanted . . . a diamond from

LITTLE & TAYLOR
Registered Jewellers — American Gem Society

1209 DOUGLAS ST. (Scollard Bldg.) Phone G 5812

Hong Kong Jenny's Girls Scrub, Paint Crusader to Get Garbage

OTTAWA (CP)—Who would paint a destroyer from stem to stern, scrub down every square inch of steel—all for the privilege of collecting the ship's leftovers and other handouts?

"Jenny's girls" make a business of it in Hong Kong. Just ask the crew of HMCS Crusader.

A story of the job the Chinese girls did on the Crusader when the destroyer visited Hong Kong recently is carried in the current issue of The Crowsnest, RCN magazine.

The warship entered Hong Kong harbor to refuel and rest after duty in Korean waters.

SHRILL ORDERS

Lt.-Cmdr. John Husher of Victoria was on a wing of the bridge in charge of securing the ship to the tanker. He noticed nothing out of the ordinary until a soprano voice behind him said: "Put wire there, Jimmy; all RN ships put wire there."

The amazed "Jimmy" swung round to find one of Jenny's girls—all smiles, five feet high.

The girls had come aboard from their sampan almost unnoticed.

Jenny is a Chinese woman, fat and amiable, shrewd in business. Her girls, some 10 or 12 of them, are between the ages of six and 16. They'll wash and paint a ship's superstructure clean as a whistle. In return they collect all the ship's leftovers and sell them in Hong Kong.

The girls are neat and clean, with their long hair braided into the typical Chinese queue and Jenny rules them with an iron hand.

Says Jenny: "We like Canadian ship better than Royal Navy. Your food better so your 'gash' (navy slang for garbage) better."

AN INSTITUTION

Jenny is known to sailors of most of the world's navies. She is an institution and most seamen agree a pretty wonderful one at that.

"Unlike the average sailor, every one of Jenny's girls manages to get more paint on the ship's side than on her own clothes," said one admiring Canadian officer.

Jenny's girls took over the job of cleaning and painting the Crusader. This meant more spare time and three days' leave for each watch.

When the Crusader left Hong Kong Jenny's girls were there in their sampan to bid farewell. Fluttering from their little jackstaff was the flag Crusader had given them with "Crusader," "Jenny," the date, and the ship's crest worked on it.

Heat Was On

IPSWICH, Eng. (UP)—An ice cream salesman, fined $22.40 for possessing bonded cigars, requested permission to pay the fine "when the weather gets warmer." The judge agreed.

WHAT'S NEW?
See Pages 6, 7 and 8

Notice
JUST ARRIVED!
THE ALL-TRANSISTOR HEARING AID
With These Amazing Features:
- Operates for pennies a month.
- All-transistor—no vacuum tubes.
- Only one battery.
- Small—easy to wear.
- More powerful than ever before.
- Clear, more natural hearing.

MICROTONE HEARING AIDS
Call in for a Free demonstration and compare the new all-transistor with yesterday's hearing aids.
E 8034 — 404 Jones Bldg.
Victoria — 723 Fort St.

Television Service Manager Wanted

Excellent opportunity for an experienced TV technician to manage Service Department in Victoria of a Manufacturing Company opening a Victoria office. Outstanding benefits. State age, experience and salary expected. Box 1230, Victoria Press.

Business Men
See Page 12
YOUR CAR AWAITS

HAWAII

LET US HELP YOU PLAN YOUR WINTER HAWAIIAN HOLIDAY NOW!
Applications are now being entered for January-February steamship and hotel accomodations.

GEORGE Paulin LTD.
TRAVEL SERVICE
Your Travel Agent
912 GOVERNMENT STREET — B 4277

SAVE MONEY ON TRUSSES — AND HAVE A CORRECT FIT
RUPTURE-HERNIA?
EXCLUSIVE WITH US, FAMOUS Dobbs Truss, SECURITY GUARD, HAND LEVER, etc. (Inguinal and Scrotal.) Complete concave shapes, washable, No Leg Straps, no gouging, no harness, even pressure, free movement. Holds your hernia, secure and closed. Just arrived here, all the new models—light weight, strong, durable. The chart (illustrated) we send you, is simple to fill in, assures you a perfect fit. (30 years experience.) A good place to deal for this delicate condition.
WRITE FOR FREE BODY CHART TODAY
THE BRITISH DISTRIBUTORS
405 Birks Building, 718 Granville Street, Vancouver, B.C.

NEW! NEW! NEW!

New Powerful Performance!
LIVELY NEW OVERHEAD VALVE ENGINE NOW POWERS MORRIS 2 DOOR COACH
One look at this fine Morris Minor 2 Door Coach will convince you that here is an economy car that is big in everything except price. It has all you expect of fine craftsmanship and finish plus the scintillating power of overhead valve engineering. A low cost car interpretation of a big car specification that gives all you want in modern motoring at small cost. Read the price tag below then say to yourself "Where else can I buy this quality at such a low price?"

Now Only $1495
(with heater and defroster)

MORRIS Minor
NEW OVERHEAD VALVE — B.M.C. ENGINE

OXFORD MOTORS LIMITED
AT THE
British Car Centre
2200 BLOCK WEST 4th AVENUE — VANCOUVER 9, B.C.
Distributors for British Columbia, Alberta, Washington and Oregon

VICTORIA SUPER SERVICE LTD.
1400 BLANSHARD ST. — G 4934

WHAT'S YOUR OPINION?

By DAVE STOCK and IRVING STRICKLAND

What would you do if you won the Irish sweep?

H. P. John, lumber man, 1015 Empress Avenue—"That would depend how much I got out of it. It's not taxable though, is it? If it was the big prize, I'd split it among the members of my family. I wouldn't want it all. I wouldn't mind helping the crippled children at the Solarium. I'd like to do something for the children of the community, too."

Gordon Hartley, proprietor of Picture Crafts, 1915 Mayfair Drive—"I'd go for a holiday—a good holiday—in South America. I'd just concern myself with having a good time for awhile. If the prize was big enough, I might not bother working any more. On the other hand, I might come back and set up a new business in a building of my own."

Barbara Hemeon, salesgirl, Golden Loaf Bakery, 788 Hillside Avenue—"Well, I guess the first thing I'd do would be to buy the family a new house. And naturally I would like to have a nice car. I'd like to give some of the money to charity — but who wouldn't with that kind of money."

Arthur Brook, painter, 526 William Street—"I'd still paint. I'm 73 now and I've been painting more than 50 years, 42 of them in Victoria. It wouldn't do to stop just yet. I might take a week off, mind you. Take a week off and go to the Coronation. I haven't had an Irish sweepstake ticket for some years now."

R. A. Williams, proprietor of The Shrubbery, 1986 St. Ann Street—"This is what I'd do and I really mean it: I'd donate $40,000 to providing an arboretum at Royal Oak. But I would want to see the money spent under my direction. Actually, if someone put up that much money for it, probably the federal government would make a grant. It would be a permanent addition to learning and something unique in Canada, as well as being a tourist attraction."

O.C. SOCCER

LONDON (CP)—Results of today's soccer matches in the United Kingdom follow:

ENGLISH LEAGUE
Division 1

Portsmouth 1, Middlebrough 4.

SCOTTISH LEAGUE
Division A

Rangers 3, Dundee 1.

Glasgow Charity Cup
Semifinal

Third Lanark 1, Celtic 1. Celtic win on toss of coin.

Other Non-League Games

Albion R 4, Airdrieonians 2.
Falkirk 3, Raith R 2.
Kilmarnock 4, Ayr U 1.
Montrose 1, St. Johnstone 2.
Motherwell 5, Hamilton A 1.
Stockport C 3, Chester 1.
Cowdenbeath 7, East Stirling 2.

Irrigation by Sea Water in Saanich Urged

Pearkes Recommends Experiments In Distillation by Atom Power

(Special to the Times)

OTTAWA—Irrigation of some 20,000 acres of arable land on the Saanich Peninsula by distilled sea water was urged in the House of Commons Friday by Maj.-Gen. G. R. Pearkes, VC, MP.

Gen. Pearkes, member for Nanaimo federal riding proposed that National Research Council scinetists study the prospect, "and thus give world leadership in a problem which is capable of solution and for which, I am confident, a solution will be found before many years have passed."

He said competent authority has estimated some 20,000 acres of arable land on the Saanich Peninsula would lend itself to irrigation.

He described the deep wells, dams, and storage ponds used by farmers in the area, and pointed out that irrigation would increase production by from 25 to 100 per cent.

Atomic energy possibly could be used to produce the elements of heat required in evaporation, he said. Present distillation units have a high initial cost, he said, yet produce fresh water at from $1.50 to $2 per 1,000 gallons.

"The Saanich Peninsula is practically surrounded by sea water," he told the House. "Untreated sea water is unfit for irrigation . . . but the salt can be removed from sea water by various methods of distillation."

POLITICAL POT

(Continued from Page 1)

The B.C. Federation of Labor said this week B.C. workers lost $17,000,000 in benefits in the last year through failure to gain "necessary labor legislation."

George Home, secretary of the federation, which supports the CCF party, said unions should invest in the current provincial election campaign to counteract employers who invest "thousands of dollars in their political action program.

★ ★ ★

A joint appeal to politicians to keep education out of the campaign has been issued by the B.C. Teachers' Federation and the B.C. School Trustees' Association.

"Any change in our educational system, such as changes in the curriculum, must be made from a long-range viewpoint," they said.

★ ★ ★

Tory leader Deane Finlayson will concentrate his campaign in Greater Victoria from now on.

He will be out of the city for only three days between now and June 9. He already has traveled extensive through the rest of B.C.

★ ★ ★

Opposition charges that Premier Bennett is a dictator are answered by the Premier this way:

"I'm anything but a dictator. With a wife and three children in the house, if anyone is a dictator, it certainly isn't me."

★ ★ ★

Finance Minister Einar Gunderson is a much sought after campaigner by his fellow candidates.

He'll only make two more appearances in Oak Bay where he's seeking election. Most of the remainder of the time left before the election he'll be supporting other candidates throughout the province.

★ ★ ★

South Saanich Farmers' Institute and the Vancouver Island Dairymen's Association will sponsor "package" meetings during the campaign.

Representatives of all parties will address the meetings on their agricultural policies.

The farmers' meeting as May 21, and the dairymen's, June 3 Places will be announced later.

Uganda Censors Ban Old Tarzan Picture

KAMPALA, Uganda (Reuters) — An old Tarzan film showing Johnny Wiesmuller in battle against African natives has been banned in this British colony because of the racial tension throughout Africa. A member of the Uganda board of censors said: "Some scenes which might have been all right years ago are not suitable for showing before an African audience now."

WHAT'S NEW?
See Pages 6, 7 and 8

New Telephone Radio Circuits Operate Monday

Victorians Get Faster Service To U.S. Points

Telephone calls between Victoria and United States points will take to the air Monday with the inauguration of direct radio telephone communication, replacing the present submarine cable.

Civic dignitaries in Victoria and Port Angeles will make the first calls over the new radio circuits, which have been installed to provide better long distance facilities.

B.C. Telephone Co. and the Pacific Telephone and Telegraph Company have worked together on the project for several months. Radio telephone equipment has been installed in Victoria, Port Angeles, on Mount Blyn (near Port Townsend) and in Seattle. Antennae in Victoria are mounted on the roof of the Bank of Toronto Building, and operating equipment in the Telephone Building on Johnson Street.

REPLACE CABLE

The radio circuits will augment, and eventually replace, the submarine cable route under Haro Strait. Owing to the extreme depth of water and heavy tidal action, the cable is hard to maintain and will be allowed to fall into disuse.

The Victoria-Port Angeles link will be opened Monday, with the remainder of equipment going into service about the beginning of June.

In addition to providing Victoria with better service to the U.S.A., the circuits are expected to give better contact between Up-Island points and the American side, helping to drain calls from Island now routed through Vancouver.

EDMONTON, Alta. (BUP)—The Edmonton Eskimo Football Club today announced the signing of centre Eagle Keys and tackle Wilbur Snyder for the 1953 season.

Curator Praises Mobile Exhibit At Art Gallery

A traveling art exhibit sent here by UNESCO has aroused much interest at the Victoria Arts Centre, curator Colin Graham reported today.

Students in particular are visiting the centre in large numbers to view a collection of photographic reproductions of the great masters. The show covers the world's best paintings from the 13th to the 19th centuries.

"It brings the world's greatest galleries to Victoria," Mr. Graham said.

Also of interest this week is a display of art by recent immigrants to Canada from Europe.

The media chosen by many of the artists are uncommon. The scratchboard technique, where the picture is scratched into a black surface, vies with lino cuts and wood cuts.

Monotype, where the final surface is obtained by an impression on a picture freshly painted on a metal surface, is also used in the large exhibit.

Defective Auto Held To Blame for Crime

JERSEY CITY, NJ (AP).—Thomas S. Moulton blames his career in crime on a faulty automobile. In a $250,000 damage suit filed here Friday against the Packard Motor Company of Detroit, he said defects in a new 1951 car he bought caused an accident which left him mentally deranged and prone to crime. Moulton now is serving a term in prison.

Conciliation Sought in IWA Dispute

VANCOUVER (CP) — Application has been made for a government conciliation officer in the dage dispute of 32,000 coastal woodworkers.

The International Woodworkers of America, CIO, applied to Victoria today for a conciliator after contract negotiations with 160 operators broke down Friday.

Threat of a strike in the big industry was contained in a statement issued by the IWA negotiating committee:

"Unless the attitude of the employers changes, what lies in store for British Columbia is inevitable."

Woods and sawmills operations were tied up 45 days last summer by a strike.

The IWA demands a wage increase of 15 cents an hour to bring the basic rate to $1.61. Operators have countered with a proposal that wages remain unchanged at the 1952 level.

Transport Board Ratifies Second Gas Line Move

OTTAWA (CP)—The second phase of Westcoast Transmission Company's $113,000,000 project to pipe natural gas from the Peace River area to southern British Columbia and Pacific Northwest states today was approved by the board of transport commissioners.

This second phase is for construction of a spur line off the main Peace River-Vancouver arm to feed natural gas to eastern Washington State and the industrial centre of Trail, B.C., and pass through Princeton to hit the U.S. border at Osoyoos.

Alberta Farmer Is Remanded

PEACE RIVER, Alta. (CP)—Henry Alexander Alfred, 22-year-old farmer, was sentenced Friday to three years for armed robbery and remanded to June 16 for hearing on charges he murdered two trappers.

In police court in this town 230 miles northwest of Edmonton, Alfred was convicted of robbing the Canadian Bank of Commerce branch at nearby Grimshaw of $3,442 April 15.

Springburn district, is charged in connection with the deaths of George Craig and Harold Sherris, 53, who disappeared in March.

Eden Makes Progress

LONDON (AP) — Foreign Secretary Anthony Eden had a restless night "but continues to make progress," a Foreign Office bulletin said day.

Victoria Elevator Company
Elevator Sales and Service
Under New Management and at New Location as of May 4, 1953
New Location 617 Chatham St. New Telephone B 6228

WHITE HATS
$5.95
Plume Shop Ltd.
1740 Douglas Street

Doctors
See Page 12
YOUR CAR AWAITS

Prescription Pharmacists
GET FULL VALUE FROM YOUR DOCTOR'S SERVICES . . .
Follow his guidance carefully. Use the treatment he prescribes faithfully. Keep future appointments promptly and be a "good patient."
By so doing you'll get best results from your doctor's services and the full benefit of his knowledge. It is good judgment and good citizenship to so help nature restore your full health. To this end, too, we provide complete stocks of quality drugs, and pharmaceuticals to supplement our professional services.
McGill & Orme LIMITED PRESCRIPTION CHEMISTS
FORT AT BROAD — G 1196
DOUGLAS AT VIEW — G 2222

DID YOU KNOW? by Heaney's
KANGAROOS, A NATIVE ANIMAL FROM "DOWN UNDER" RANGE IN SIZE THAT OF A RABBIT TO A MAN. LARGE KANGAROOS MAY LEAP 25 FT, CLEAR A 9 FT. FENCE AND TRAVEL WITH INCREDIBLE SPEED. THE LARGE TAIL IS AN AID TO LEAPING AND A WEAPON OF DEFENCE, AS MANY HUNTERS CAN TELL. THE SINGLE YOUNG, HELPLESS AT FIRST, ARE CARRIED IN THE MOTHERS POUCH FOR SOME TIME AFTER THEY ARE BORN.
Long "Hops" on moving day are routine work for Heaney's Allied Trans Canada Moving Vans. These giants of the highway reach Toronto and Eastern Canadian Cities in 10-11 days from Victoria.. "provide door to door household moving service with no handling en route. BIG OR TEENY, JUST CALL HEANEY. haulage agents for ALLIED VAN LINES
Careful SINCE 1890
HEANEY'S

IT'S NEW . . .
IT'S EXCITING . . .
SEE IT IN THE TIMES WEEKEND MAGAZINE
THE Aero Willys
DRIVE IT FROM
K-M MOTORS LTD.
"Your Willys Overland Dealer"
YATES AT COOK

SEE Marilyn Monroe in Niagara
NOW SHOWING AT THE DOMINION THEATRE!
WIN UNIVERSAL GAS RANGE
Valued at $449.50
When you enter the Dominion Theatre to see "NIAGARA" you'll be given a special ticket! Put your NAME, ADDRESS and telephone number on the back, and take the ticket to STANDARD FURNITURE! YOU might win this beautiful UNIVERSAL RANGE.
THAT'S Marilyn THIS is the RANGE!
They're both beautiful.
Universal
MARLBORO MODEL GAS RANGE
Completely automatic, features the exclusive WHEEL-ABOUT Table-Top storage cart as illustrated. Valued at $449.50
STANDARD FURNITURE CO.

FURNITURE VALUES
A wonderful MAY EVENT at Standard now! Call in! SAVE! Enjoy LOW, EASY-TO-PAY TERMS!
BEDROOM SUITE!
IN LIGHT OAK OR SELECTED WALNUT
THREE-PIECE MR. AND MRS. SUITE. RADIO HEADBOARD with sliding panels, extra large 7-drawer Mr. and Mrs. Dresser with plate-mirror, 30-48 inches. All drawers have recessed handles and solid oak dividers. IN EITHER WOOD, only 239.00
AIRFOAM SUITE!
2-Pce. Chesterfield Suite
Approximately as illustrated . . . and OUTSTANDING VALUE IT IS! Full, soft "AIR-FOAM" CUSHIONS for comfort and durability. Covered in quality HEAVY WOOL FRIEZE. Choose green, grey, rose-beige and red. AMAZING VALUE AT ONLY
189.00
EXTRA EASY PAYENTS!
Standard Furniture Co.
"NIAGARA" See "Niagara" at the Dominion Theatre Your lucky ticket might bring you a $450.00 UNIVERSAL GAS RANGE from Standard

Victoria Daily Times

The Home Paper

Established 1884

Published every afternoon except Sunday by The Times Publishers Limited, 2631 Douglas Street, Victoria, B.C. The Times is a member of The Canadian Press, which is exclusively entitled to the use for publication of all news dispatches credited to it or the Associated Press, and also the local news published herein. All rights to republication of special dispatches are reserved. Authorized as Second Class Mail, Post Office Department, Ottawa.

STUART KEATE, Publisher — BRUCE HUTCHISON, Editor

Curtain Going Up

IN BIG CITIES AND SMALL HAMlets throughout this nation the story of Canada's surging industrial and commercial growth is told almost daily.

Less widely publicized are the developments which have paralleled it in those vital but intangible fields of drama and the arts.

On Monday evening and throughout the week this community will have an opportunity to determine at first hand how far Canada has progressed in the theatre as the Dominion Drama Festival performances proceed.

This is an occasion of major importance to British Columbia's capital. It marks the first time on which the selected productions from regions all over the country have been brought to Victoria. The opportunity to compare the work of one part of the nation with that of another in this particular field will probably not be given here again for another decade at least.

From an artistic point of view the productions are virtually guaranteed success. The entries have been chosen from 54 plays in 13 regions in Canada. Into their preparation have gone countless hours and unending effort. Only the best have survived critical elimination.

But, as must be the case in theatre, the complete success of the festival will depend on the reception the plays are given. The ambitious nature of the undertaking bespeaks that measure of support which can only be furnished by full houses.

At this stage in the life of Canada's drama, the appeal need not rest on a sense of loyalty or a certain feeling that Victoria is under an obligation to uphold its cultural reputation.

The Dominion Drama Festival offers the people of Greater Victoria an entertaining and artistic treat—one that should need no further magnet than the intrinsic worth of the productions.

In the widely varied program are classics and modern drama, plays which have retained their freshness despite untold repetitions and those which have stimulated wide controversy. Among the latter are Steinbeck's "Burning Bright," the Regina Little Theatre offering, and "Dark of the Moon" by the London Little Theatre.

To local audiences which have shown honest and widespread appreciation for live theatre, the attraction should be obvious. Its recognition at the box office will justify the faith shown in this community by the men and women who have encouraged the biggest feature in Canadian drama to come so far west.

Smoky 'Reiding'

WHEN MR. J. A. REID TOUCHed off his combustible speech on education in the legislature last February he collected a lot of material for his verbal bonfire.

In it he:

1. Insulted school teachers with the charge of leftist or worse intrusion into their organization.

2. Insulted parents and school children with the implication that the young people were engaged in the study of "immoral sex teachings:"

3. Provoked labor with the suggestion of Communist influences in unions.

4. Outraged school board members who have been giving time and energy without pay to assist an educational system in which they had faith.

Education Minister Tilly Rolston, in a statement which is worth review at this time, did not enunciate a flat repudiation of Mr. Reid. She said there were points in his statement with which she and her colleagues could not agree. Then she switched the focus of public interest onto Mr. Reid's democratic right to say what he thought.

Now Mr. Reid says on the hustings that he was commended by Premier Bennett in caucus for his speech—that the premier "was behind me 100 per cent." Fellow Social Crediter Hugh Shantz has been reported supporting Mr. Reid's claim to the premier's approval in caucus.

It will be recalled that Mr. Bennett said that Mrs. Rolston spoke for the government in her comment on the Reid speech.

Now Health Minister Eric Martin seems to endorse Mr. Reid's attitude on leftism among school teachers and Mrs. Lydia Arsens offers support to Mr. Reid on the sex-teaching charge.

The revival of the issue leaves two significant questions unanswered: 1, Whom is the public to believe, Mr. Reid or Mr. Bennett? 2, What is Social Credit's attitude to education?

Practical Step on Amalgamation

SUBSTANTIAL IMPETUS HAS been given to intelligent action on Greater Victoria amalgamation by Mr. Logan Mayhew's offer of financial help for an expert's survey of the question and by the reception given to that offer by the Victoria Chamber of Commerce.

Mr. Mayhew has been generous and public spirited in announcing his willingness to contribute $1,000 toward the study if other businessmen in this area make up the remainder of the $5,000 to $10,000 needed to engage a suitable authority.

This development is the outgrowth of a chamber sub-committee's endorsement of F. L. Shaw's proposal to have relevant information collected and analysed by a competent person.

Such a survey, conducted independently of any municipal group, would have many advantages. It would produce data on which discussions could be based. It would transform the unification issue from a question of principle—on which argument has largely been based—to a matter of practicalities arising from facts.

The assembly of those facts alone would provide a means of educating the public and public representatives who may now be nervous over the implications, financial and otherwise, entailed in the plan to join municipal services and administrations.

The gesture by Mr. Mayhew and the favorable reception it received from his colleagues in the chamber are to be highly commended.

As Our Readers See It

OTHER SIDE

After reading an article in your paper entitled: "Canadians who joined enemy still hold citizenship."

It's true Canada is supposed to be a free country but it's hardly fair to a returned veteran who fought for this country to think that he may go down the street some day and come face to face with a Canadian who fought against him.

"A CANADIAN."

'STRANGE, EXOTIC'

I wonder if you could find me a pen friend in your country. I'm looking around for some time to get a nice pen friendship in some strange exotic place, but so far nothing interesting did materialize.

I'm a student in the second year and among other subjects I'm interested in literature, photography, foreign people and rather strange customs, and last not least strange collecting by steady swapping.

Would it be asked too much of you to publish these few lines for me in one of your issues? Indeed it would be a great favor you are doing for me and I would be very grateful for your kindness.

PINCHAS RESHTSHAFFEN.

Kear-Ata, District of Haifa, State of Israel.

PROVOCATIVE

Candidates, apparently, are in great need of something to talk about. Here are some provocative talking points:

1. The competitive theory of trade implies that we are in an economic war with the weapons of price and capital. The seller thinks of dollars and the buyer thinks of utility, and by that invisible line between a natural and a money economy, a man is divided against himself.

2. The keystone of all value is the exchange of goods and services on the market. Yet in our folly we have tried to extract value from the market by way of interest and dividends, payable in money, and they have functioned against industrial progress to raise prices.

3. Prices should be set by the buyer, rather than by the judgment of the seller.

4. A profit is a gain by exchange; it raises prices and restricts production. An increase is a gain in production; it lowers prices and adds to the sum of real wealth. So that we can have the greatest national income budgetting should be in kind rather than in cash. When production is greater than possible consumption, the law of supply and demand should be free to operate. Capital charges and taxes ought not to appear in prices so that property would not be in competition with the subject of the state.

5. Private enterprise should produce goods and public ownership should distribute them.

"ALERT."

HIS CHOICES

Vote 1, 2, 3! So says the B.C. Federation of Trade and Industry. This group, which all know who it speaks for, has been shedding crocodile tears because we may elect a so-called Socialist government next June.

It's not so long ago that the same group spent many thousands to tell us to vote Coalition or the heavens would fall. So B.C. did and we received the most-hated government in our history, or as Mr. Laing put it, Coalition was B.C.'s second worst administration.

Yet these same men have the effrontery to tell us, the independent and thinking voters of B.C., again how we should ballot. Such crass gall should not be tolerated.

This group and similar ones slyly intimate that B.C.'s progress has all been due to their efforts. Whatever progress we have here has been due to our own hard work and constant battle against those who want real progress halted.

The above groups have fought bitterly over the years against just labor laws, minimum wages, unions, co-ops, unemployment insurance, often money for education, hospital insurance, medical care, old age pensions, farm aid, extension of rural electrification, and many other worthwhile projects. These benefits have been won by our constant efforts, often spearheaded by the very party that has been so vilified over the years. If in doubt—search the records.

So Mr. Editor, if you publish this, it's either a government like the Coalition or its latest manifestation, or it's a government favorable to the average man and woman of B.C., like the Roosevelt one was to the average American.

H. C. TODD.

1402 Andrews Road.

Snug Anchorage

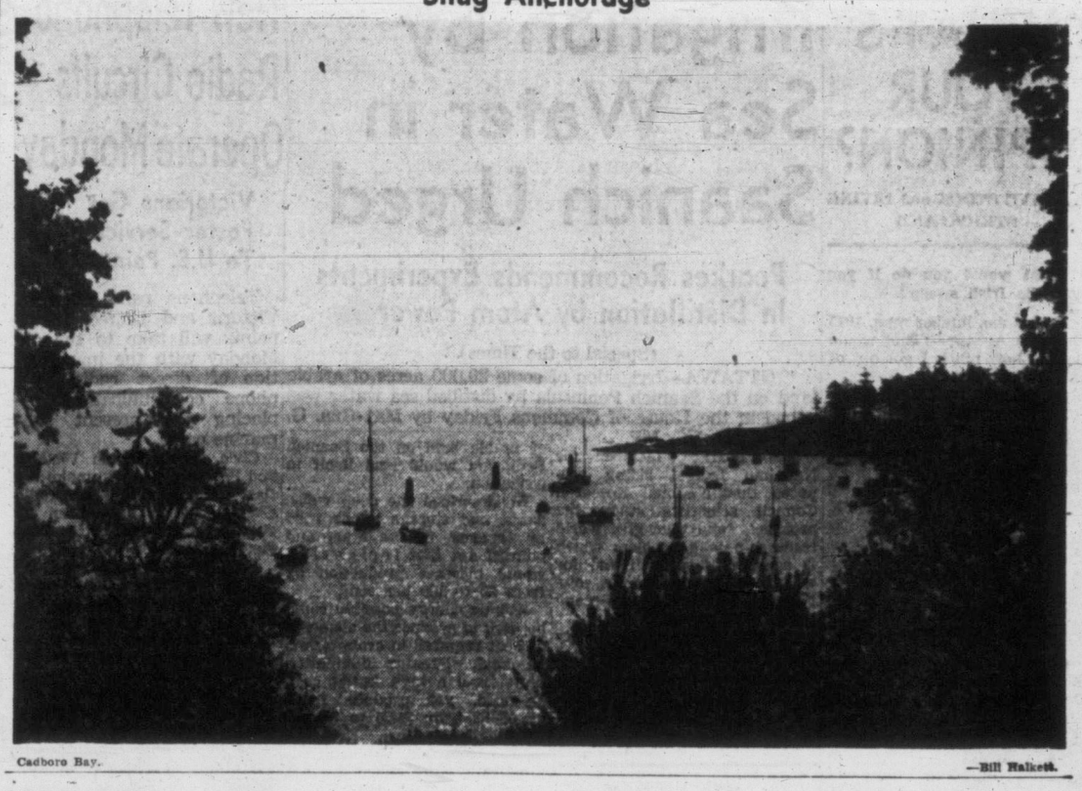

Cadboro Bay. —Bill Halkett.

LOOSE ENDS

By BRUCE HUTCHISON

Border Trouble Yields to 'Lovingness'

BARCELONA—It was on the frontier of General Franco's police state that I went to pieces. And so, for a moment, did the police state. Not since Hannibal and his elephants marched this way have the Pyrenees witnessed such a scene of chaos.

Hutchison

The first gateway into Spain is a long and barren chamber, with no ornament save a huge photograph of Franco, head tilted at an arrogant angle, arms folded in over-obvious imitation of Napoleon. The same photograph, together with innumerable flags of striped red and yellow and swarms of ill-clad soldiery mark every public office in the country.

Within the immigration office of Perthus, a town crowded between the defiles of the Pyrenees, a sad little man with trailing moustaches and brooding eyes slowly examined the passports of a hundred excited French tourists and wrote down their names, addresses, ages and nationality with the cold, immovable look of the recording angel. He was in no hurry. The police state has plenty of time for everything of no importance.

I EMERGED at last from that ordeal fairly intact but it was only the beginning. Three miles down the road more soldiers in long grey overcoats and black revolver holsters barred the way and ushered me into the customs house. That was where I fell to pieces.

The customs house—vast, dark and grimy—was crammed solid with French travelers bent on a cheap holiday in Spain. They swarmed, gesticulated and gibbered in such a tumult that I had forgotten my own name when I was swept into a small room where a dashing Spaniard with a gigantic cigar looked at my documents and shook his head. Something was wrong.

MY CAR had been registered in the name of a Mr. Rowe, from whom I had rented it in England. But, said the official, that was not the name in my passport. Where, he asked in an appalling melange of Spanish, French and English, was Mr. Rowe.

Resorting desperately to my pitiable schoolboy French, I replied that Mr. Rowe was dead. Ah, said the official, that was sad. He deeply regretted the death of Mr. Rowe, but it didn't seem to help matters. The documents were still wrong.

A writhing multitude of Frenchmen breathed down my neck and clamored for entry into Spain while General Franco glowered down from the wall, the soldiery stared at me with cold eyes and the official summoned up enough English to remark: "Misfortunately we must 'ave Monsieur Rowe, which is dead."

As nearly as I can translate my French, I replied: "Monsieur Rowe but from him I am buying the automobile for the purpose of the travel, is it not, and Monsieur Rowe has been remaining in England. Thanks very much."

AH, said the official, Monsieur Rowe is dwelling in England. How sad, poor Monsieur Rowe. Very good, it is finish. Alas, it was not finish.

A paper form was thrust into my hand and I was thrust into a corridor and borne along with the clamoring tourists of France. Holding the form against the wall, I managed to scribble on it some very vague details of my affairs, the amount of English, French and Spanish money in my possession and the purpose of my visit to Spain.

In imitation of the Frenchmen, I pushed this document and all my loose money through a wicket, where an overworked clerk with the inevitable cigar evidently regarded me as a helpless idiot, stamped the document without a word and pushed all the money back at me, keeping a small fee for the government of the last Fascist state in Europe.

In a cold sweat, I staggered through the crowd to the door, only to remember that I had left my passports and automobile documents in the first office. When I returned here I was confronted again by the insistent ghost of Monsieur Rowe.

ANOTHER official had pounced on that name, pointed at it with a bejewelled finger and spoke at length in Spanish. I thought it best to repeat that Mr. Rowe was dead. The Spaniard sighed sympathetically, handed me the documents and I reached my car, wet and limp, murmuring, as I recall it, "Vive la France." As I started down the road the gallant officers of Franco's army smiled and bowed and threw kisses to my wife and daughter. We were in Spain at last.

Once through the ordeal of the frontier, I took a brighter view of the police state.

On our flank the frosted Pyrenees rode high across the horizon and before us lay the terra-cotta earth and opulent vineyards of Catalonia. So we came to the little city of Gerona and a Spanish philosopher, masquerading as an aged waiter, served us a magnificent lunch on a terrace above the river, constantly murmuring pleasantries which we could not understand.

THE public square of Gerona was crowded that day in some kind of fete. Four boys in shabby uniforms, playing a drum and three bugles, marched before a broken-down truck, which had been covered with flowers and bunting. Among the flowers was a girl dressed in white robes and a massive pair of wings. She was surrounded by other temporary angels similarly attired and before her stood a boy in the helmet and armor of a Roman centurion.

Whenever the truck stopped and the angels burst into song the Roman fell prostrate with a dying groan. This we took to mean the collapse of pagan Rome before the power of Christianity. After each collapse bands of children rushed about the streets collecting money from the spectators, while all the donkeys, hitched to the peasants' carts, brayed and grunted like a zoo of caged lions. We began to fall in love with Spain.

A STOUT man, who sold chestnuts, almonds and candy from a cart and assured me that he spoke English "quite perfect," informed me that Spain was "the country of the very greatest lovingness." He was right. The police state has not touched the lovingness of Spain.

In the city of Barcelona, largest of the nation and of a magnificence unknown throughout North America, everybody seemed loving to the foreigner.

The avenue of Ramblas, with its promenade 50 feet wide, was crowded with several hundred thousand strollers who did nothing but stroll and chatter all evening. I calculate that they strolled past my hotel veranda at the rate of at least 500 per minute. At dinner a Spanish lady, smoking a long cigar, kindly explained that Spain was prospering abundantly under General Franco.

But at the table of a cafe on the sidewalk a Spanish gentleman who looked like Don Quixote to the life and who had spent some years in Chicago, assured me that the government was intolerable, the officials corrupt, the economy of a rich nation ruined by incompetence and the people terrorized by the police, who were everywhere.

IN FACT, there seemed to be a dozen police in every block of Barcelona, besides hordes of young soldiers in shabby uniforms, unshaven unwashed and down at heel.

The strolling crowd on the promenade, among the high-banked stands of flowers, seemed quite oblivious of the police state, and the police, so far as I could judge, were interested only in examining the faces of the girls as they passed by. If they saw one pretty face they were more fortunate than I. The men were generally more handsome than the stars of Hollywood and wore their coats draped over their shoulders with the swagger of a cape. The women, I am bound to say, were homely, but filled with lovingness.

Growth Continues and Life Becomes Active As Young Kisutch Joins Other Fry in Pool

BY DR. G. CLIFFORD CARL, Director, Provincial Museum

STILL hampered by the bulge produced by the almost absorbed yolk-sac Kisutch, the young coho salmon, struggled among the stones of the stream bed as he gradually worked his way upwards toward the now abundant flow of water.

Carl

Other fry from the same nest were also squirming from space to space through the gravel traveling against the current as if prodded by an inner urge. Eventually the young fish emerged into larger spaces beneath rocks and boulders partly buried in the bed of the stream and here in the subdued light they lay resting.

Even though their bodies were not much longer than a fir needle a pattern of minute scales had begun to form. Near each sense organ along the lateral line extending from head to tail a small conical protuberance developed as a forerunner to the scale. The series was arranged in the same order and number as the divisions of the backbone, a fundamental pattern of the fish's body.

Soon a second papilla formed near the first so that the number was doubled and others developed in oblique rows running above and below the lateral line.

At these points scales began to form, each one composed of a tiny, thin platelet with the front edge imbedded in a pocket of the skin and the rear edge pointing toward the tail. In time these scales would increase in size to form an overlapping yet flexible covering to the body, they themselves being covered by a thin skin and a secretion of slime.

Under the new stimulus of daylight the dark coloring in the pigment cells of the skin of the back and sides expanded to fill each cell causing a general darkening in each fish. The parr marks also darkened forming a series of vertical bars along each side and extending well below the lateral line.

The eyes were still most conspicuous because of their size, which was large in proportion to the head, and because of the almost black iris encircling the pupil. Their fixed stare remained unchanged regardless of conditions for they had no lids with which to cut off the light.

After a period of inaction one or two of the young coho began to move about in their temporary shelter and others, disturbed by their shiftings, also became restless.

Soon the most active ones emerged from the cavities among the boulders and moved along the side of the pool clinging close to the bottom and remaining within the shadow of the overhanging bank. Kisutch too, joined these, experiencing complete freedom of movement for the first time.

For a while the fish remained close to boulders or near the stream's edge where they were inconspicuous against the dappled background. Each retained its position in the gentle current by a fanning action of the pectoral fins and a sculling motion of the tail.

Occasionally one would rise to the surface to investigate a bit of leaf or stick drifting by overhead, mouthing the object if small then releasing it to continue its downstream movement.

None began to feed as yet; the belly bulge in each still contained sufficient material to tide the fish over an adjustment period of several days and moreover the intestinal tract was not yet ready to receive food.

Within a few days many more fry appeared in the pool and once more Kisutch began an era of competition—a struggle which was to continue throughout life.

IT CAME TO THE PEOPLE OF LAOS

A New Fight Gives Point to Preparation

IT was a week of old battles and new ones, of old charges and new replies, of old dangers and new threats.

The invasion of Laos held the news. In that small kingdom on the Thailand border of French Indo-China a battle was beginning that could be taken as a symbol of the world conflict today.

As French troops and supplies were rushed into the threatened territory, the people of Laos worked overtime to throw up defenses against the invaders. By the week end, women and children had joined the men of Luang Prabang, the capital city, in digging trenches, stringing barbed wire and piling up log barricades.

On the hillsides surrounding the town of 7,000 the Vietminh rebels massed for an attack, and by Friday were exchanging shots with French outposts. For 18 days they had stormed through the country without opposition. One third of the land had fallen under their control. Now the small capital, led by 67-year-old King Sisivang Vong, lay before them.

It was a race against time for the defenders. Hour after hour the populace labored on the defenses. Hour after hour French military planes roared into the valley with men, guns and ammunition.

PEOPLE'S REACTION

The French had been greatly heartened by the reaction of the people. A non-warlike folk, the Laotians had rallied in anger against this aggression against their land. The government declared it would not retreat from the capital. The fight was on.

That it might not be decided only on the battleground before Luang Prabang was also a possibility. The French government was giving serious consideration to a proposal to place the whole matter of the Indo-Chinese war before the United Nations.

Echoing in the ears of the government members, no doubt, was the warning of the premier of Cambodia, one of the three associated states which make up French Indo-China, that without further western aid all of Indo-China is threatened with seizure by the Communists.

Farther north in the Far East, that danger was less real but peace was equally distant. The old quarrel was resumed at Panmunjom: the question of prisoner repatriation as a prelude to a Korean armistice.

HELD BACK

By Friday, it was estimated that the Reds still held at least 375 wounded prisoners who should have been exchanged. This was denied by the Communists, but the evidence of the repatriates was enough to make the allies question the sincerity of the Reds.

The same could be said of the general international situation. The Russians made a great play of support for the "Peace Partizans," who urge a pact among the Big Five. By this group was meant Britain, the United States, France, the Soviet and Red China.

The proposal got the usual cool reception from Britain and the United States. Their stand is that nothing is to be gained for peace by side-tracking the world agency already set up to handle the matter, namely, the United Nations.

There can be no escaping the fact that a pact with the Communists will not guarantee peace if the will for peace is not present. And the most intensively armed country in the world, backed by satellite nations whose economy has been put on a war basis, had shown little positive indication that a world free of threats and tensions is its ideal.

That question came to the fore once more during the week. As President Eisenhower had answered Russian talk of peace with a request for some concrete evidence of Soviet good faith, the Russians now made a similar demand on the west. Side-tracked as usual were the background facts. There was no mention of the fact that Britain and the United States quickly reduced their armaments immediately after the last war, and only began to restore them anxiously when it became obvious that the Soviet was increasing rather than diminishing its former standing force.

It was that military threat, and the actual expansion of Russia into the eastern European countries, that built up western fears. It was the outright aggression of the Communists in Korea that brought those fears to realization, and touched off the feverish western rearmament that has marked the last few years.

MILITARY THREAT

It was Communist aggression that brought the United Nations into direct conflict with the North Koreans, Chinese and their Russian backers; that fostered western defensive alliances such as NATO; that set western arms factories working at top speed to make up the loss in power that could prove fatal in dealings with the militant postwar Russian empire.

Marshal Bulganin, one of the Soviet ruling triumvirate, on Friday called on the west for deeds that would indicate a sincere desire for peace.

The men, women and children of Luang Prabang, digging trenches in the mud before their threatened homes, seemed to be giving the answer.—B. A. T.

ONE WOMAN'S DAY

By NANCY HODGES

Dentists and Dislikes

SOME DAY, perhaps, when a new dentist opens an office the public will ask, among other things, "What is the state of his 'psyche'? Is he frustrated, neurotic, uncontrolled? Is he balanced, just open-minded?"

For the realization seems to be growing that persons in the profession need above all to be emotionally fit in order to win clients and influence patients. And it isn't my idea, either. Psychiatrists have been selling dentists the idea.

Nancy

TENSION RELEASE

Down in San Francisco a few days ago, delegates to the California State Dental Association sat up and took notice when a couple of psychiatrists "psyched" them soundly. And the people who are at the receiving end of a dentist's ministrations doubtless have felt like sitting up, too—and not only because of that pestiferous drill, at that.

Those dentists were told that they are more to be pitied than censured—they are all broken up because everybody hates them and they are unconsciously seeking a release for their tension.

SADISTIC THREAT

That was news to me and probably to many of them. Evidently my visits to the dentist are so comparatively rare that I haven't had time to realize the real secret of his psychosis. If it hadn't been for those San Francisco disclosures I wouldn't have dreamed, for instance, that my rooted aversion to the dental chair causes the poor man, even before he gets his forceps on me, to work up such a tension as to make him feel positively sadistic!

I always thought it was the other way round. There have been times when I have felt sadistic enough to wish, deep down, that I was on the administering end of the drill, with the dentist effectively gagged — and gagging—on the receiving end.

UNNATURAL RELATIONSHIP

Dr. Loren A. Boren, a dentist trained as a psychiatrist, told the California crowd that part of the tension-trouble afflicting the profession is due to the unnatural relationship between dentist and patient. The mouth, he said, is made for eating and talking and kissing, not as an exploration ground for a man's hand or dental machines.

So, he went on, the patient naturally resents being forced to half-swallow a human hand. Nor is the dentist happy about placing his fingers in a position where they might be bitten off.

'NOW SPIT!'

It finally reaches a point where somebody is likely to get hurt, continued Dr. Boren. That is when the dentist should take a break and say "Now spit!" and release his tension.

That seems to me to be a triumph of understatement and mis-statement. If the dentist is all worked up, what about the poor patient who is not only likely to be hurt but is very definitely being hurt? And not a mere finger, either. I have never felt the slightest desire to bite a dentist's finger, but I could cheerfully have mangled the drill—if my jaws hadn't been clamped open to avert just that very reaction.

GETS HIM EDGY

So the next time my dentist says "Now spit!" I shall know that it is merely to relieve his tension, and not, as I had supposed, to get rid of the mess in my mouth. And I shall also understand that it is my own allergy to drills and other dental tortures that confuses the poor man into thinking I hate him personally and makes him tense and edgy.

So, next time I see any of those symptoms, I shall sadistically suggest that my dentist follow the advice of that San Francisco psychiatrist—which is not to resort to sleeping pills to relieve the tension I have caused but to consult a psychiatrist. And I shall probably add: "Now spit!"

FROM WASHINGTON

By WALTER LIPPMAN

'The Consequences: Enormous'

IN DISCUSSING the developments since Stalin's death, we have alll asked ourselves whether they reflect a tactical or a strategical turn. And that compels us to ask ourselves what concretely would be the difference between a tactical and a strategical change in the policy of the Soviet Union.

My answer to that question is that every development must be considered as tactical as long as the military frontier between the Communist orbit and the non-Communist world is unaltered. Thus a Korean truce at the existing line of battle, desirable as it is, is in itself no more than a tactical development.

Lippmann

So too would agreements to improve relations in and around Berlin be merely tactical if the basic military situation which leaves Berlin surrounded is not altered.

So too are the change of tone in the Soviet press, and the instances of accommodation.

As long as the military frontier of the two armed coalitions remains where it now is, there has been no strategic change in the cold war. A strategic change will be marked, I believe, by serious proposals of a kind that must be negotiated for a withdrawal of armies. Unless and until there are serious proposals of this kind, the prudent presumption is that everything is tactical because the power to reverse it is unchanged.

The withdrawal of the Red Army from Germany, Austria, and Eastern Europe could not, however, be merely tactical. For, once the army was withdrawn, the Soviet Union would no longer exercise the same degree of power in Eastern Europe.

We do not know that the Soviet Union has decided to bring about a strategic change. But it is not impossible. It is by no means any longer inconceivable.

Since it might be coming, one of the questions we must ask ourselves is what to watch, what to look for. We should look, I believe, for evidence bearing on whether a withdrawal from Europe and a reduction of the totalitarian character of the regime are not inseparably bound up the one with the other.

If we look at the problem of the withdrawal from Europe from the Soviet point of view, it must surely be one of their greatest anxieties as to what would be the attitude of the satellites if the captivity ended.

Once the West had rearmed and it was impossible for the Soviet Union to reach the Atlantic without a ruinous war, its position in the middle of Europe became a dangerous one for the Soviet Union as well as for the western world.

The Soviet national interest would have been served by a withdrawal, with all the effect that would have had on Germany and France, except for the threat of a violent reaction in the released satellite nations against the cruelty and the exploitation of Stalinism.

It is by no means impossible that Stalin's successors, if they are liquidating Stalinism, would expect to find in that very fact the solution of their problem in the satellite countries.

What, for example, would happen if Titoism were to prevail in the Kremlin itself, and were to become, as Tito has always said it was, the true doctrine as distinguished from the Stalinist heresy?

I don't say this is happening. But I think it could be happening, and it is worth thinking carefully about. For the consequences on the whole diplomatic structure of Eastern Europe would be enormous.

FROM HOLLYWOOD

By BOB THOMAS

'Bad' Roles Irk Star's Kin

HOLLYWOOD (AP)—Claire Trevor has won an Academy Award and a tidy fortune from playing fallen women on the screen but her family can't get used to the idea.

"I have some aunts and other relatives in the East," said the actress. "Very dignified people. They often write me and say, 'why can't they let you play nice girls in pictures, dear?'" Her 83-year-old father feels the same way, only stronger. He was a conservative Fifth Avenue tailor to highbrow New Yorkers. He was taken aback when his daughter went on the stage.

He has seldom mentioned the fact that she was in the movies, much less the kind of roles she plays. For a gal with such a conservative background, it's remarkable that Claire has been repeatedly cast as a woman of elastic virtue. She traces it back to her early days under contract to 20th-Fox.

"I either played the dashing girl reporter who cleaned up the town or the leader of a pack of gangsters," she remarked. "Then I played fallen women in 'Dead End' and 'Stagecoach.' That did it."

She almost escaped the type in the 1930s. After leaving Fox, she did a couple of films at Warner's. The studio was high on her and wanted her to sign a term contract. The publicity department promised her a glamour build-up, advertising her as the "oomph girl."

"But I was afraid of term contracts after my experience at Fox," she said. "Nobody was enthused about me when I signed there, and the attitude never changed."

So she passed up the Warners' deal, and Ann Sheridan got tagged as the girl with oomph.

Claire is back at the old stand in "I Ride Alone," with Randolph Scott. She plays a New Orleans belle who has worked her way up the river as a card sharp.

Claire, who won a supporting actress Oscar for playing the gangster's faded moll in "Key Largo," doesn't seem to mind being pegged in such roles. They are an actress' meat.

WEATHER SYNOPSIS

Week-End Weather Picture Across Canada

VICTORIA'S SUNSHINE RECORD TO DATE, 1953—445.4 HOURS

SYNOPSIS — A Pacific weather front which brought strong winds and rain to the north coast this morning across Vancouver Island. Effects on the south coast will be of a minor nature.

This same system will bring a flow of warmer air on its eastern side and most of the interior can look forward to warmer weather with quite a bit of sunshine. However, some clouds will move into northern parts later today.

A major development further west promises rain for the coast late Sunday.

DOMINION PUBLIC WEATHER OFFICE 9 A.M. FORECASTS

VICTORIA: Cloudy Sunday with showers in the evening. Little change in temperature. Wind southeast 15. Low-high Sunday, 45 and 60.

WEST COAST: Intermittent rain Sunday. Little change in temperature. Wind southeast 25 Sunday morning. Low-high Sunday at Estevan, 45 and 55.

VANCOUVER AND GEORGIA STRAIT: Cloudy Sunday with rain beginning in the evening. Little change in temperature. Wind increasing to 25 Sunday afternoon. Low-high Sunday at Vancouver airport, and Nanaimo, 45 and 62.

Regina	36	41	.11
Saskatoon	36	43	.10
Lethbridge	34	41	.01
Calgary	29	37	.02
Edmonton	33	39	.70
Kamloops	35	57	.03
Penticton	32	58	--
Vancouver	43	60	--
VICTORIA	55	56	--
Kimberley	29	55	--
Prince Rupert	43	56	.04
Prince George	27	47	.01
Fort St. John	34	46	--
Whitehorse	38	55	--
Seattle	35	56	--
Portland	43	57	.20
Chicago	50	78	.62
San Francisco	43	59	--
New York	45	57	--

TEMPERATURES

	Min.	Max.	Precip.
St. Johns	29	39	.02
Halifax	33	36	.26
Montreal	39	45	.45
Ottawa	38	44	.35
Toronto	39	46	.77
Winnipeg	30	45	.02

SUNRISE AND SUNSET, SUNDAY
Sunrise 4.51 Sunset 19.31

SUNRISE AND SUNSET, MONDAY
Sunrise 4.49 Sunset 19.32

COWICHAN BAY

To determine tides in Cowichan Bay area: For higher high water, deduct 18 minutes; for lower low water, deduct 35 minutes; for half-tides, deduct 33 minutes.

TIDES AT VICTORIA
(Pacific Standard Time)
MAY

	Time H.M.	Ht. Ft.	Time H.M.	Ht. Ft.	Time H.M.	Ht. Ft.	Time H.M.	Ht. Ft.
2	1.35	9.4	11.17	1.4	21.57	8.7	22.34	8.6
3	2.03	9.4	12.04	1.4	22.37	8.7	23.32	8.6
4	2.39	9.2	12.53	1.7	23.08	8.6		
5	0.48	8.5	3.18	8.8	13.44	2.1	23.26	8.5
6	2.25	8.2	3.55	8.3	14.36	2.8	23.27	8.4
7					15.27	3.5	23.19	8.5
8	5.42	6.2	10.00	6.7	16.22	4.4	23.30	8.8
9	6.20	4.9	11.50	6.5	17.18	5.4	23.52	9.1

TIDES AT POINT ATKINSON
(Pacific Standard Time)
MAY

	Time H.M.	Ht. Ft.	Time H.M.	Ht. Ft.	Time H.M.	Ht. Ft.	Time H.M.	Ht. Ft.
2	1.36	11.3	5.36	13.0	13.18	1.8	21.15	14.7
3	2.26	11.6	6.06	12.9	14.00	1.9	22.07	14.6
4	3.22	11.6	6.44	12.4	14.50	2.4	23.01	14.5
5	4.41	11.2	7.46	11.7	15.44	3.2	23.51	14.4
6	6.08	10.2	9.36	10.9	16.47	4.2		
7	0.35	14.5	7.10	8.9	11.24	10.6	17.57	5.3
8	1.11	14.5	7.56	7.2	13.11	10.9	19.05	6.5
9	1.44	14.6	8.36	5.4	14.40	11.7	20.11	7.6

ISLAND DIGEST

LADYSMITH — Death "by overconfidence," with no blame attached to anyone, was the verdict returned Friday by a coroner's jury investigating a tractor accident Wednesday that was fatal to the driver, Alex W. Copp.

Mr. Copp, a well-known Ladysmith athlete, was killed when the tractor he was driving for Comox Logging and Railway Co. Ltd. plunged out of control down a 50-foot gully, then rolled on him.

★ ★ ★

DUNCAN—An experimental carload of alder and maple lumber has been loaded at Cobble Hill by William F. Richter, sawmill operator, for drying in Vancouver and ultimate use by California furniture factories.

If the venture is successful, Mr. Richter expects up to one carload per day may be shipped from Cobble Hill in future.

★ ★ ★

PORT ALBERNI — Deep-sea ships loaded a total of 15,176,000 board feet here during April for shipment to foreign ports. Shipments to the United Kingdom and U.S.A. were almost equal.

★ ★ ★

SOOKE — Sooke Players, at their annual meeting to wind up their winter season, re-elected Douglas Forrester as president. Other officers are Mrs. Muriel Westad, secretary-treasurer, and Herbert Caffrey and Leonard Stewart, directors.

★ ★ ★

LADYSMITH—A public meeting has been called by Mayor Leonard J. Ryan for Tuesday at 8 p.m. for representatives of all groups and organizations interested in arranging Coronation Day plans. Meeting will be held at the city hall.

★ ★ ★

NANAIMO — Survey of surface currents in Nanaimo Harbor and Departure Bay will be checked by the department of transport May 23, 24, 30 and 31.

Up to 4,000 small floats will be released, and their movements will be checked by a flotilla of private yachts and other small craft.

Troops, CWACS Sail For Coronation

QUEBEC CITY (BUP) — The Cunard liner Franconia was on the high seas today carrying 100 Canadian soldiers, airmen and CWACS to the Coronation.

Lieut.-Col. Charles Cecil Merritt, VC, commanded the group.

Before sailing Friday, the party posed for television, newsreel and press photographers who took some of the first pictures of the soldiers in their special blue Coronation uniforms.

No Driving for Year; Gave Wrong Answer

DETROIT (UP) — Farco Smith, 23, had the wrong answer when patrolman Jay Moore stopped his automobile and asked him why the car seemed to be careening wildly down the road.

"Man, I'm a wild driver when I've had a couple of drinks," Smith replied, according to Moore.

Smith was fined $25 and his driver's license was suspended for one year.

Dear Editor:

. . . the letters start. Then from all over the free world come such comments as these from readers of THE CHRISTIAN SCIENCE MONITOR, an international daily newspaper:

"The Monitor is must reading for straight-thinking people. . . ."

"I returned to school after a lapse of 18 years. I will get my degree from the college, but my education comes from the Monitor. . . ."

"The Monitor gives me ideas for my work. . . ."

"I truly enjoy its company. . . ."

You, too, will find the Monitor informative, with complete world news. You will discover a constructive viewpoint in every news story.

Use the coupon below for a special Introductory subscription—3 months for only $3.

The Christian Science Monitor
One, Norway St., Boston 15, Mass., U.S.A.

Please send me an introductory subscription to The Christian Science Monitor—76 issues. I enclose $3.

(name)

(address)

(city) (zone) (province)

PB-11

Department Managers

See Page 12

YOUR CAR AWAITS

PRAIRIE ROUND-UP

Tannery at Regina Levelled by Blaze

TANNERY AT REGINA

REGINA, Sask. (BUP).—Regina's biggest industrial fire in years leveled a $250,000 tannery Friday night, injured two firemen and illuminated the Prairie sky for six hours.

Columns of smoke from the flaming, two-story structure could be seen two miles from the city limits and at one time it was feared a cache of chemicals stored on the property might explode and level nearby buildings.

The tannery recently was sold by the Saskatchewan government to the Continental Leather Company. Spokesmen for the company said there was no indication what caused the blaze.

One of the injured firemen was taken to hospital with three broken ribs. Most of the Regina fire department was called out and weary crews continued to soak the ruins during the night under the glare of specially-rigged spotlights.

SEEK PLANE WRECKAGE

EDMONTON (CP). — A 12-man RCAF ground party left Edmonton Friday to probe the marshy wilderness about 75 miles southwest of Grande Prairie for the wreckage of an aircraft reported found by an Indian.

An RCAF spokesman said there had been no reports of a crash in the area. However, it could be an unchartered plane from the Second World War when many United States aircraft were ferried across Alberta.

Details of the wreckage came from Louis Joachim, Indian trapper. He said a trapper friend, Winnie Andy, found the wreck 1½ years ago but never came out of the bush to report it.

CNR MOVES NORTH

WINNIPEG, Man. (BUP)—Officials of the CNR are looking to the northland for a major expansion move, vice-president Stanley F. Dingle said Friday.

"The surface of the northland hasn't even been scratched" as far as the company is concerned, he told a press conference.

The CNR official said his organization was thrusting trackage more than 100 miles north of Sherridon, Man., into a new mining centre at Lynn Lake. He said the railway was working on mile 79, and had some 65 miles to go before reaching the town.

BUILDING BOOM

LETHBRIDGE (CP)—A building permit for construction worth $2,266,258, the largest figure in the history of Lethbridge, was issued this week.

The permit went to Dawson & Hall, Vancouver architects, for the new Lethbridge municipal hospital. It was among 60 issued in April, bringing the number for the year to 182, with a total value of $2,771,140.

TRAFFIC FATALITY

EDMONTON (CP) — Joseph Nolette of Girouxville was fatally injured when the car which he was driving left the highway near McLennan, about 50 miles southwest of Peace River, RCMP reported here Friday.

Nolette died en route to hospital.

Leon Landry, only other passenger in the car, suffered only slight injuries. No other details were available.

NEW HOSPITAL

EDMONTON (CP)—The new $2,000,000 wing of the Edmonton general hospital was officially opened Friday by Lieutenant-Governor J. J. Bowlen at a ceremony attended by government officials, clergymen, doctors and hospital administrators.

Officials paid tribute to the Order of Grey Nuns, which operates the hospital and was responsible for the 203-bed extension.

OTTAWA BYPLAY

Canadian Ballet Companies Told To Broaden Their Horizons

OTTAWA (CP). — Eight Canadian ballet companies, which close out the week-long Canadian ballet festival here tonight, have been told to broaden their horizons. The advice came from Anatole Chujoy of New York, well-known critic and editor of the publication Dance News.

He told participants of the non-competitive festival Friday that Canadian dancers can stage a good festival each year, but don't work hard enough between times and are too self-centred.

"There should be more continuity to your work between festivals," he said. "Most cities don't know enough about their own ballet companies. Try to become an institution."

Mr. Chujoy urged the dancers to be broad-minded and willing to learn from all performances. "Your horizon is much narrower than it should be. Take an interest in every visiting company, every single dancer, even tap dancers."

STOP SINUS SUFFERING

For the first time sinus sufferers can obtain complete, long-lasting relief with NEVO. Available to the public after years of research and testing. Medical tests have proven that NEVO completely eliminates sinus suffering in almost all cases even when other treatments have failed.

Satisfaction Guaranteed or Money Refunded
Sold at All Drug Stores

WARNING ORDER No. 134

ANTI-AIRCRAFT Firing Practice will be carried out from the vicinity of ALBERT HEAD, B.C., as follows:

During period—

9 May 53—1400-1600 hours

10 May 53—1000-1500 hours

The Danger Area is described as follows:

The seaward sector of a circle of 22,000 yards radius cenired on NORTH Latitude 48 degrees 23 minutes 20 seconds, WEST Longitude 123 degrees 23 minutes 00 seconds, and limited by the radii drawn from the centre through RACE ROCKS Lighthouse at NORTH Latitude 48 degrees 17 minutes 40 seconds, WEST Longitude 123 degrees 31 minutes 15 seconds, and drawn from the centre through the TRIAL ISLAND Lighthouse at NORTH Lattitude 48 degrees 23 minutes 30 seconds, WEST Longitude 123 degrees 18 minutes 00 seconds.

The Danger Altitude is: Surface to 25,000 feet.

BY ORDER
COMMANDER,
ESQUIMALT GARRISON.

ORDER NOW!

We sell nothing but the best FIR MILLWOOD, it's heavy enough for the furnace and yet easily split for the cook stove—Order now before the summer shut-down.

2 CORDS—$11.00 2½ CORDS—$12.75

You Can Rely on Us for Immediate, Dependable Service

COLWOOD FUEL

DAY E 8843 NIGHT E 8840

IT IS WISE TO TAKE CARE OF YOUR EYES

G. H. E. GREEN

B.S.c., M.A., D.Paed.

768 FORT STREET OPTOMETRIST PHONE B 7512

SPECIAL BUICK'S BEAUTY SPECIAL

1952 Buick Super Sedan with famous "Fire Ball" 8 engine. Color . . . Teal Blue. Whitewall tires. Dynaflow Transmission. Heater and Defroster. Radio. Directional Signals. Seat Covers. Back-up Lights. Windshield Washer. Low Mileage. Executive owned.

$1200 Off New Car Price

DAVIS MOTORS LTD.

900 Fort at Quadra

amazing new * DOUBLE Waterproofed Formula

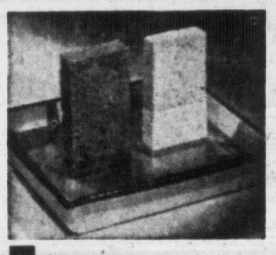

Even a sponge can't draw water through a coat of new Heavy Duty

See this display in your favorite dealer's window. Dramatic proof of how new Bondex Heavy Duty seals out moisture with its thick, protective coat! Heavy concrete blocks, coated with it, actually float on water! Withstands severe water pressure.

ends wet basements!

Revolutionary new BONDEX Heavy Duty developed after seven years research

USE BONDEX HEAVY DUTY FOR EXCESSIVE BASEMENT MOISTURE

Here's big news! The makers of famous Bondex have just developed a revolutionary double waterproofed* formula for its products. But if you have a really *serious* wet basement problem . . . here's the best news you've had in years. They've also perfected an amazing product, called Bondex Heavy Duty! This coating is the answer to tough jobs, where moisture is *excessive!* It's a thick, heavy duty coater that adds an extra-strong, dense *layer* to basement walls. Just brush it on and it enters masonry pores, penetrates hydraulically, then sets . . . actually becomes part of the wall itself! And it covers rough masonry with an even, white finish. It's so easy to mix and apply that any home owner can do a professional looking job. You read about it in *Life* and *Look* magazine ads. Yes, for tough jobs . . . nothing beats Bondex Heavy Duty!

Use BONDEX HEAVY DUTY for coating exterior walls of concrete and cinder block buildings

Bondex Heavy Duty does a remarkable job on porous block buildings. Its thick, heavy coat fills up voids, pores and mortar joints; covers the surface with an even gleaming white protective coat. Makes low-cost block structures look like expensive buildings; makes old ones look like new! Ideal for homes, industrial and commercial buildings. For color, add a coat of Bondex cement paint.

You read about it in LIFE *and* LOOK *magazine ads!*

same formula improves Bondex Cement Paint too!

USE REGULAR BONDEX CEMENT PAINT FOR ORDINARY DAMPNESS CONTROL

Change your damp, musty basement into a pleasant, usable area. Takes just a few hours time to make it a bright, dry *extra* room for work, fun or recreation. And Bondex Cement Paint decorates, while it protects. Your choice of eight beautiful decorator colors. Economical, easy to use. When you apply Bondex, you *know* the job's being done right—it's the only cement paint made with the *double waterproofed** formula!

Improved
BONDEX Cement Paint
In 8 Decorator Colors
5 lb. pkg. $1.65

BONDEX Heavy Duty
White only
10 lb. can $3.55
Approximate Prices

Decorates, Protects Exterior Walls, too!

Homes and buildings look like new when painted with Bondex. Seals out moisture, beautifies stucco and other porous exterior walls!

*DOUBLE WATERPROOFED FORMULA

Bondex is "double waterproofed" to insure best possible protection against penetration of water. This involves two steps. FIRST: Before bonding agents, which penetrate deeply into pores of the surface, are incorporated into the finished product, they are treated with a special waterproofer which coats *each tiny particle!* SECOND: Additional waterproofing agents, along with other ingredients, are then carefully milled with the bonding agents under strict laboratory control to make a product of the highest quality.

USE THIS CHART *to help you select which Bondex coating you need for your particular job*

	Use amazing BONDEX HEAVY DUTY	Use new, improved BONDEX CEMENT PAINT
BASEMENT MOISTURE CONTROL	INSIDE: to remedy serious wet basement problems. OUTSIDE: to protect walls below grade, before fill-in.	on inside walls, for ordinary moisture control; seals out dampness; wide selection of colors.
INTERIOR DECORATION OF MASONRY WALLS	to smooth out unsightly masonry surfaces while protecting against excessive moisture.	to beautify basement areas and control dampness at same time. In white and 8 decorator colors.
DECORATE AND PROTECT EXTERIOR SURFACES	to give concrete or cinder-block buildings a smooth protective finish; makes old buildings look like new.	colorful protection for homes, apartments, commercial buildings of stucco or other porous masonry.

Bondex Heavy Duty comes in white only; for color, add a coat of Bondex Cement Paint.

for flowing leaks and seepage . . . use Reardon's new "QUICK PLUG" stops leaks completely in five minutes

with the amazing new DOUBLE Waterproofed* Formula— BONDEX®

BONDEX Products available from leading Hardware, Paint and Departmental Stores
THE REARDON COMPANY LTD., MONTREAL, CANADA

832J

Distributors:

Canadian Pittsburgh Industries Limited
Hobbs Glass Division
977 Fort Street B 3166

Mowat-Grant Limited
840 Fort Street G 1914

QUEEN CONTEST PRODUCTS FAIR FEATURE

Many Prizes Await One of 10 Lovelies

There could be a Miss Canada among the 10 beauty queen contestants who will compete at the B.C. Products Fair next week.

It's a certainty that one of them will have the honor of being named Miss B.C. Products Fair. The lucky winner will win $100, a fur coat and an expense-paid trip to the Pacific National Exhibition in Vancouver this fall.

It is just possible that she will be crowned Miss PNE while she is there . . . it has happened before. From there it is a big step, but not beyond the bounds of probability that she will attend the Miss Canada contest in the east.

In 1951, top B.C. honors were won by a Products Fair Queen, Inez McLeod, who after winning the crown offered by the PNE, spurned the chance to try out for Miss Canada. Instead, she married, now lives in Bogota, Colombia.

Last year's BCPF winner, Miss Gayle Webster, rode with the procession of contestants in today's parade.

But whether a girl wins the coveted title or not . . . she will still be a heavy winner just by appearing in the contest.

First, she gets her costume, sweater and shorts, and she gets a quality permanent. She gets $10 pin-money and an expensive cosmetics kit. She has been given expert instruction in make-up and also in modeling. She gets nylons, flowers, candy.

Each of the girls gets a huge framed photograph, and who knows how many dates will follow?

The two runners-up, or "princesses" win beautiful wrist watches.

The beauty queen contest is in charge of Jaycee committee head, Cliff Maltby, a petty officer at HMCS Naden. As one Jaycee so aptly pointed out while examining the photos of the contestants, "All the nice girls love a sailor."

SHIRLEY WILLIAMS
. . . Miss Victoria Girls' Drill Team.

GWYN WALTERS
. . . Miss Koolvent Company of Victoria.

SONIA SLUSARENKO
. . . Miss Odeon Theatre.

JAYCEES PROMISE BEST SHOW YET IN 1953 PRODUCTS FAIR

"Three times as big as anything ever attempted here before" . . . that's the brag of B.C. Products Fair director Lorrace Kirk.

Backed by 90 hard-working Jaycees, Mr. Kirk built such a huge exhibit of B.C. products, threw in so many added entertaining attractions, that for the first time in seven years the show overflowed the Memorial Arena.

The Jaycees took over the new curling rink, but found even with these added, spacious quarters there wasn't room for the whole fair. So when the big attraction opens Monday, much of it will be under canvas!

For the first time, there will be a carnival attraction for the kiddies. Operated by the Jaycees there is to be a ferris wheel, a merry-go-round, and a midget auto ride for the youngsters. But they will enjoy the livestock show too.

Two hundred bunnies will be on display and will compete for honors just like the beauty queen contestants that Daddy will be watching, in the arena and the curling rink.

The livestock show, in the outside area, will also feature chickens, ducks, chinchillas, some squirrels and 25 head of cattle.

Aerial trapeze artists have been engaged to thrill arena crowds twice daily, and to appear on a trampoline in the curling rink. There will be a fashion show too.

Just planned today, was the appearance of the winning band of the B.C. Music Festival in Vancouver, Victoria's Vic High and Central Junior High School Band. The 55-piece musical group that defeated the famous Kitsilano Boys' Band will assist in opening ceremonies Monday night and offer a band concert following.

Doors open at 6 p.m. Official ceremonies and band concert start at 8.30.

The manufacturers' display booths are always a show in themselves . . . and sometimes there are free samples of home-grown B.C. delicacies. The latest in insulation, heating methods, building supplies, home furnishings will be displayed.

Many of the advertisers in past years have run free contests, offering valuable prizes to booth visitors. So far, it is known that a local rug manufacturer has offered free wall-to-wall carpeting for some lucky person's home.

Big awards of course will be the door prizes. A new car and a television set will be given away by a ticket-stub draw the final night of the fair. Smaller door prizes will be announced every hour.

Much of this year's fair will be given over to Victoria hobbyists.

As well as a large show of photographic art, there will be displays of saddlemaking, weaving, copper tooling, model airplanes, ornamental woodworking, model ship-building, ceramics, and stamp collections.

DIANE HUDSON
. . . Miss Individual Dry Cleaners.

—Photos of Queen candidates here by Chevron Studios.

JOAN LILLEY
. . . Miss E. A. Morris Ltd.

Queen To Be Chosen by Popular Vote Balloting

None of the charms of the 10 Victoria pretties who will compete in the Miss B.C. Products Fair this year will be hidden behind identifying ribbons.

Instead, the identification of each girl's sponsor will be on the stage at the point where the young lady will stand during twice - daily appearances, in sweaters and shorts.

Balloting will be by popular vote of the fair-going public but no totals will be known until next Saturday night when the queen of the fair will be chosen.

Here are the names of the sponsors and their pretty proteges in the order in which they will be presented:

Victoria Girls' Drill Team, Miss Shirley Williams;

Koolvent Company of Victoria Ltd., Miss Gwyn Walters;

Odeon Theatre, Miss Sonia Slusarenko;

Individual Dry Cleaners, Miss Diane Hudson;

E. A. Morris Ltd., Miss Joan Lilley;

B.C. Forst Products, Miss Marjorie Tebbutt; Popular Press, Miss Barbara McNeill;

National Motors, Miss Myrtle Hantke;

McLennan, McFeely & Prior, Miss Eleanor Anderson.

Hudson's Bay Company, Miss Mildred Lange.

SOLARIUM JUNIOR LEAGUERS MODEL LATEST FASHIONS IN DAILY SHOWS

Latest modes in ladies' sports, evening and afternoon wear will be modeled by young ladies of the Queen Alexandra Junior Solarium League at the B.C. Products Fair here.

There will be three shows daily, Monday to Saturday next week. Tea will be served to viewers at the 3.30 p.m. appearance of the models in the Victoria curling rink. Fair-goers will be able to watch the style procession from the balcony lounge.

In the Memorial Arena, the young ladies will promenade at 7.15 p.m. and again at 8.30 p.m. They will parade to music provided by piano accompanist, Don Partridge and organist Bernie Ryall.

It's B.C. PRODUCTS Week IN VICTORIA

Featuring NALLEY'S FINE FOODS

NALLEY'S Tang

Tang is more than just a salad dressing. It is delicious on salads, does wonders for sea foods, cold meats, sandwiches. It makes so many dishes "taste perfect."

Nalley's Shoestring Potatoes

Vacuum packed for freshness. Delicious, ready to serve. Get several tins today.

Nalley's Potato Chips — Fresh, crisp—everyday food that everyone likes.

Nalley's Dill Pickles — Cured to perfection. Unequalled for flavor.

Nalley's Cucumber Chips — Here's the pickle everyone is talking about. You'll love them, too.

Nalley's Sweet Mixed Pickles — So tasty and good. They're universally popular.

FROM NALLEY VALLEY
WHERE GOOD FLAVORS GROW

FATHER TO THE THOUGHT

We are makers of the stuff that goes into little TOTS' COTS. We cannot say enough in favor of these little ANGELS with BALD HEADS.

You will not see pictures of bearded forebears in our offices, but pictures of chubby, wubby, ickle babies in their cotsy wotsies, snoring their blooming heads off (IMAGINATIVE, OF COURSE). We have yet to see sleeping babies unless they were resting on MADE IN VICTORIA PRODUCTS.

NEVERTHELESS Mummsies, Daddsies, little Ethels, and little Brudder Charles, all need MATTRESSES, and they do need the wonderful quality built in Victoria, called "VICTORY BRAND" MATTRESSES.

We have made unbeatable values for 30 years in Victoria. If your dealer cannot show you a full priced range of our Mattresses "SEE US." INSIST on a VICTORIA made MATTRESS WITH A MONEY BACK GUARANTEE.

With modern machinery we have 30 years of reputable manufacture at unbeatable values. Any Sales Company offering you competitive Mattresses made thousands of miles from here is not influenced by VALUE CONSIDERATION to bring COALS TO NEWCASTLE.

You are invited to VISIT OUR BOOTH AT THE B.C. PRODUCTS FAIR or visit our plant at any time and see the values built into VICTORIA MADE PRODUCTS.

VICTORIA BED & MATTRESS CO. LTD.
776 Topaz Avenue Victoria

The Best

. . . and only the best . . . of British Columbia's garden-fresh farm produce, is used in the preparation of . . .

AYLMER PORK & BEANS
★ ★ ★
AYLMER TOMATO JUICE
★ ★ ★
AYLMER SOUPS

Produced and packed in British Columbia!

SEE THE AYLMER DISPLAY at the B.C. PRODUCTS FAIR

May 4-9

MEMORIAL ARENA and VICTORIA CURLING CLUB

IF YOU OPERATE

— A STEAM PLANT
— A DIESEL PLANT
— A HEATING PLANT
— A DISH WASHING MACHINE
— BOAT, CAR OR OWN YOUR OWN HOME

There Is An A-K PRODUCT TO HELP YOU

GODDARD & CO.
SIDNEY, B.C.

Call at Our Booth at the B.C. Products Fair for Information

CITY WINNER TO TRY FOR MISS PNE TITLE

BARBARA McNEILL
. . . Miss Popular Press Ltd.

MYRTLE HANTKE
. . . Miss National Motors.

ELEANOR ANDERSON
. . . Miss Mc & Mc.

MILDRED LANGE
. . . Miss Hudson's Bay Company.

MARJORIE TEBBUTT
. . . Miss B. C. Forest Products.

Candidates Strut Stuff At Bay Show

Ten local charmers who will compete in the Miss B.C. Products Fair next week performed modelling duties at the Hudson's Bay store today.

The girls were decked in latest store finery before 1 p.m. and spent an hour gliding gracefully through the store while shoppers admired their . . . merchandise.

They broke off long enough to appear in shiny convertibles as the fair parade wound through the city, then spent another hour drawing admiring glances at the Bay.

Fair-goers will vote for their choice for queen. She will be named Saturday evening, May 9.

Speedy Racer Midway Display

Local hot-rod enthusiasts will have a glimpse of a real racing car at the B.C. Products Fair next week.

On display in the midway, between the arena and the curling rink, will be a car of the type entered in the annual Indianapolis Speedway race. A movie of the last speedway classic will be shown.

Queens of Previous Years

Miss B. C. Products Fair last year, who will relinquish her crown next Saturday, is Gayle Webster (left). She was entered as Miss Victoria College. Inez McLeod (right) was 1951 winner. Entered as Miss Victoria Drill Team she went on to win Miss PNE contest in Vancouver, later spurned offer to try for Miss Canada title. She is married and now lives in South America.

Trade and Industry Minister Sends Products Fair Greeting

Words of praise for a bigger-than-ever B.C. Products Fair were delivered in a message to Victoria Junior Chamber of Commerce today from Hon. Ralph Chetwynd, B.C. minister of trade and industry.

The Jaycees are staging their seventh annual show of B.C. products, May 4-9, in the Memorial Arena and the new curling rink.

Mr. Chetwynd said the popularity of the big "Made in B.C." show, "reflects credit on the admirable work of the Victoria Junior Chamber of Commerce officers and members."

"It is incumbent upon every British Columbian to know and support the wide range of manufactures, arts and handicrafts produced by our own people, within our provincial boundaries," said the minister.

He praised the "fine example being set by the Junior chamber and other bodies and individuals who annually organize this comprehensive and entertaining display of home talent."

"Now it is up to the general public," he concluded "to come out in their thousands and see the products which are contributing so much to British Columbia's amazing industrial expansion."

Aerial Artists to Show In Hair-Raising Hi-Jinks

High wire daredevils will add to many breath-taking thrills awaiting Victorians who attend the B.C. Products Fair next week.

Billed as the Aerial Charltons, the man and wife trapeze team has been brought here from Portland where they have been appearing with the well-known Shrine Circus.

Not only will they exhibit bird-like technique near the dome of the arena, but to accommodate fair visitors in the curling rink they will stage a trampoline act there.

The trampoline is not too well known. Its bouncy potentialities were discovered by the air force during World War II. An acrobat who throws himself into the centre of its springy surface is soon airborne—without wings.

Jaycees who have previewed the Charltons say they have no peers on either apparatus.

The Charltons will make twice daily appearances in both the arena and the curling rink, Monday to Saturday. The fair committee warns that ladies who have just come from the hairdressers should avoid the high wire act especially. It is hair raising.

Weaving Display

There will be a loom and a spinning wheel operated at the products fair before the public gaze by weavers, but the biggest animated display and crowning effort will be the display by the Western Railways Club, complete with miniature rolling stock of all varieties.

The Aerial Charltons

What Are Young Homemakers Coming To in Victoria?

. . . today's young woman sure isn't the girl her mother was, no sir-ee. Never had the homespun training her mother had. Never learned from her mother as much about marketing, furnishing a house, & planning her own home. She got a job, & offset her lack of housekeeping experience with a greater knowledge of the world around her. She KNOWS what she wants . . . and WHERE TO GET IT.

TOP SECRET

[redacted]

"WHITE MIST"-(ERY)

AT THE HOME PRODUCTS FAIR more & more of these young homemakers are going to applaud our presentation of "White Mist." We don't know if sheer mystery packs the punch we hope it does, but we think it's a new angle & better than blabbing the whole thing here. In previews here at the Warehouse, we've caught such words as "darling" . . . "daring" & even "dreamy" . . . so, pause a moment in front of OUR presentation, when at the Fair, & we think you'll agree that HUMBERS (that's Maurice, Barley, & Bruce) have taken over where mother left off.

***

SEE IT MONDAY AT THE FAIR

The New 18-Foot

OUTBOARD EXPRESS CRUISER

AND MANY OTHER OUTBOARD MODELS—

OUR BOOTH IS LOCATED IN THE NEW CURLING RINK . . . MAY 4th to 9th

ANGUS MARINE
SALES AND SERVICE
565 Yates Street, Victoria, B.C. — Phone G 7431

Support Your Junior Chamber of Commerce
ATTEND THE B.C. INDUSTRIAL AND AGRICULTURAL FAIR!
And See Our Booth For a Free Shave!
THE SHAVER SHOP
1010 BROAD STREET E 0051

The little fellow who's worth HIS WEIGHT IN GOLD . . .

YOU CAN RAISE THEM . . . EASY, CLEAN, PROFITABLE

South American CHINCHILLA

Even though these precious little animals are valued, ounce for ounce, the same as gold, they probably won't make you rich overnight. But chinchilla raising can give you better returns on investment than almost any other business. A 100% increase is considered conservative, as many ranchers claim two or three times that average.

See them . . . learn more about them . . .
Phone E 2064
NOMAVI CHINCHILLA RANCH
(Affiliate of Chinchilla Ranchers B.C. Ltd.)
D. V. NUNN, Ranch Manager — H. B. DAWSON, Sales

SEE ME AT THE B.C. PRODUCTS FAIR

SEE 'EM MONDAY AT THE FAIR!

Now Made in B.C.

"Royal Crest" CHROME SUITES

Here's an example of a comparatively new B.C. industry: these "Royal Crest" chrome suites are among the world's finest and are available at Macdonald's now! 5-piece suites priced as low as 109.50

Trade-in allowance for your old kitchen table and chairs 20.00

YOU PAY ONLY 89.50

DOWN PAYMENT $10
Balance $2.50 a Week

IT'S NEW!
IT'S MODERN MAGIC
The Completely New
CORONATION CHESTERFIELDS
SEE THEM AT THE FAIR . . . EXCLUSIVE IN VICTORIA AT MACDONALD'S

AND IN THE CURLING RINK OUR
"RHEEM WEDGEWOOD" DISPLAY

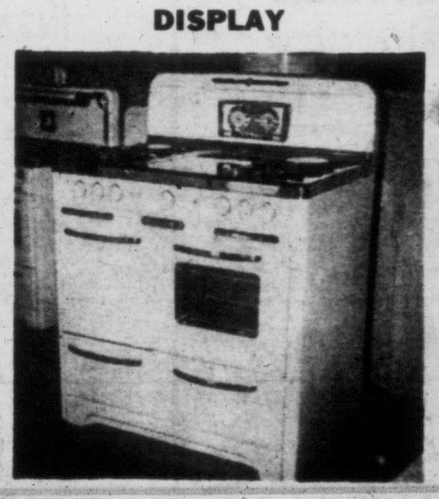

SEE THE GAS HEATER MODEL RANGE! YOU COOK AND HEAT AT HALF THE COST OF OTHER FUELS

MACDONALD'S
716 Yates Street E 1171

Key Jaycees in 1953 Edition of B.C. Products Fair

Lorrace Kirk is director of the B.C. Products Fair. Jaycees look to him for biggest, best fair ever.

Bruce Dawson is Fair co-ordinator. Keeping the varied entertainments on schedule is one of his jobs.

Cliff Maltby's job is the envy of most young men. He is chairman of the beauty contest committee.

Don Darling is treasurer. His work will be heaviest when his fellow Jaycees wind up their efforts.

Lloyd Templeton is chairman of the hobby show. This year many hobbyists will work on projects at the fair.

George Stewart has charge of agricultural show.

Roy Baker, chairs price committee. Besides car and TV set there will be smaller, hourly door prizes.

Norman Johnson looks after publicity, sees that all fairgoers know ahead of time of varied program.

Norman Messerschmidt leads the flash bulb experts who will take pictures for Jaycee records.

Boyd Moore heads pass sales committee. Anyone buying a weekly pass saves money on future visits.

Gordon Roper is in charge of electrical wiring. Attractive lighting is planned for each display.

LITTLE LEAGUE BALL BENEFITS FROM FAIR

Proceeds from the B.C. Products Fair will be diverted to development of the Junior Chamber of Commerce Little League baseball, fair director Lorrace Kirk announced today.

Spring training for the eight to 12-year-olds began last Saturday. League registrars were swamped. The little league park at Hillside and Cook Streets was developed as a Jaycee project.

Other Jaycee projects conducted here the year round which will be helped by heavy public attendance at the fair include: the Christmas lighting contest; Paint-Up, Clean-Up Week; get-out-the-vote campaign and various public forums.

make Gardening EASY

ROTO-HOE

See Them on Display Next Week's PRODUCTS FAIR

Roto Hoe $150.00
Mower Attachment, $50.00

Free Demonstrations

Your Garden Tractor Headquarters

PEDEN, GOODMAN & McKENZIE LTD.

507 Cormorant St. B 7611

Everdur=Bronze • Everdur=Bronze

RUST-FREE CLEAN HOT WATER ALWAYS FROM Elco

Automatic Electric Water Heaters and Everdur Range Boilers

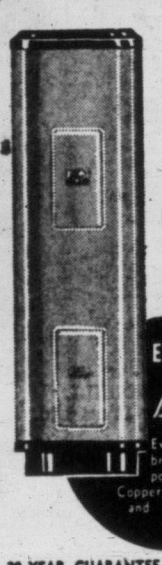

Immune to Rust

Elco's Everdur Storage Tanks end rust, repair and replacement expense. No rust-stained clothes on wash day.

EVERDUR = Bronze

Everdur is a silicon bronze alloy composed of 95.8% Copper, 3.1% Silicon and 1.1% Manganese.

20-YEAR GUARANTEE—Enjoy the Lifetime Convenience of Automatic Electric Water Heating. Secure the satisfaction of Rust-Free, Enduring Bronze Storage Tanks.

Elco MANUFACTURING CO. LTD. ELLETT

72 WEST SECOND AVE VANCOUVER 10, B.C.

Fair Grounds Need Seen

One of Greater Victoria's most urgent needs . . . a proper exhibition ground.

That is the feeling of many exhibitors at this year's B.C. Products Fair opening for a week Monday.

They point to the fact the interest this year is so great that the Junior Chamber of Commerce-sponsored fair is too big for the Memorial Arena.

The Jaycees had to acquire the nearby Curling Rink to handle the overflow.

To many, the products fair brings back memories of the old Willows exhibitions first started in 1891 and continued enthusiastically up until a few years ago.

The Willows fairs were held annually in September and attracted thousands from all parts of the Pacific Northwest, B.C. mainland and Alberta.

Started when the population of Victoria was around 20,000 all told, the exhibition grew until in the last years of its existence close to 250,000 passed through the gates.

Like the products fair this year, the old Willows exhibition had a midway with many different rides and sideshows.

A feature of the annual exhibition were stock exhibits, six and four-horse team driving events, and a huge horse show.

It was the opportunity for farmers to show their prize animals and fowl, and to receive expert judging of their stock.

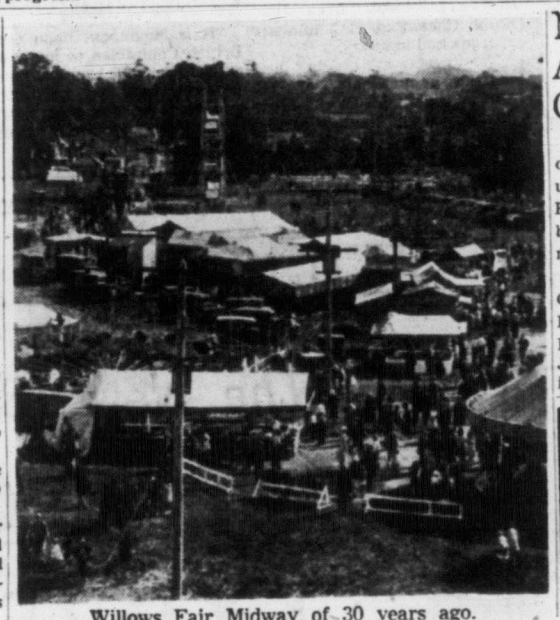

Willows Fair Midway of 30 years ago.

Municipal Heads Attend Dinner, Opening Exhibit

A dinner celebrating the official opening of the B.C. Products Fair will be held at the Empress Hotel Monday at 6 p.m. by the Junior Chamber of Commerce.

Honor guests will be Mayor Claude Harrison, Oak Bay Reeve P. A. Gibbs, Esquimalt Reeve W. C. Wurtele and Reeve Joseph Casey of Saanich. Also in attendance will be representatives of the firms supporting booths at the fair.

WHAT'S NEW? See Pages 6, 7 and 8

Helping Hand

Jaycees have taken steps to make themselves readily available to information seekers at the products fair. All 90 will turn out in special coral tinted shirts with a seagull embossed on the back and the name of the member on the front. Watch for them.

dine in the sky?

. . . delectable food to match the lovely setting when you "Dine in the Sky" at Sylvia. Close to evergreen Stanley Park. Baby sitting service —easy parking for your car. Sensible rates.

Hilliard C. Lyle
Managing Director

HOTEL Sylvia ON ENGLISH BAY

A Fine Hotel to Relax . . . Eat . . . Sleep!

Be sure to attend the

B.C. PRODUCTS SHOW

MADE IN B.C.

Don't miss this chance to see a mass display of the products made right here in British Columbia. Only by seeing them grouped can you realize the diverse skills, the ingenuity and craftsmanship of B.C.'s workmen . . . your friends and neighbors.

INTERESTING
EDUCATIONAL
FUN for the FAMILY

MAY 4-9, Inclusive, at the MEMORIAL ARENA and the NEW CURLING RINK

We congratulate the Victoria Junior Chamber of Commerce on the splendid job they are doing in sponsoring this wonderful show.

B.C. PRODUCTS BUREAU

VANCOUVER BOARD OF TRADE

EVERY month is SAFETY month

for Wilson Safety Lane Patrons

For Safety's Sake Drive Down

WHEEL ALIGNMENT and FRAME STRAIGHTENING DEPT.

1—BRAKE TESTING

2—INSPECTION OF WHEELS, FRONT END AND UNDERGEAR

3—TESTING STEERING GEAR

4—INSPECTION OF ALL LIGHTS INCLUDING FOCUS OF HEADLIGHTS

Largest and Best Equipped on the Island

On the left the BEAN "VISULINER" insures perfect alignment of front end of any make of car. Adjustment is projected on screen for guidance of operator. On the right the BEAR FRAME STRAIGHTENING MACHINES do a perfect job on any car.

BE SURE of YOUR Car

Minor defects may cause a major accident. Don't take chances on the condition of your car after a winter's driving.

Our equipment is the same as used in official and compulsory inspection stations in Vancouver and the U.S.A.—thus enabling us to insure scentific accuracy in the testing of your brakes, steering, wheel alignment, headlights and other safety factors.

ALL OUR O.K. USED CARS Safety Lane Tested

YOUR CAR TESTED FREE

TESTED and PASSED by Wilson MOTORS LTD SAFETY LANE

May 4th—9th

As operators of the ONLY SAFETY LANE ON Vancouver Island

we are glad to make our contribution towards SAFETY by inviting all drivers of all makes of cars to have their cars checked on the SAFETY LANE, and earn the right to our Safety Sticker.

CALL E 1106 FOR APPOINTMENT

Wilson MOTORS LTD

SAFETY LANE VIEW Between QUADRA and VANCOUVER

THE CHURCH PAGE

By LANCE H. WHITTAKER

What is it that inspires the conviction which brings a young man a call to the ministry?

That question was posed here last week, and it has brought many answers most of them summarized by a correspondent as "God the Holy Spirit working in man to give a new principle of life which produces new interests and new desires."

How is this spirit caught?

Through precept and example, but mostly through preaching and reading of the Bible.

Simple—and yet not so simple.

The most prevalent criticism of the church today is that it lacks good preaching. This is borne out in practically every comment received since this discussion of the ministry began.

Whittaker

But it is the exception, as always, which provokes reflection.

A friend of The Church Page who describes himself as one "grown old in the faith" declares he has never, in 60 years of church-going, heard a bad sermon.

"No man," he says, "who enters church willing and eager to absorb some new thought or idea will come away completely empty-handed. No minister is so poorly equipped that he cannot give some kind of expression to his personal faith, which is different to every other man's."

Many people—he writes—go to a drama ready to enter into the mood of make-believe, to a comedy willing to subscribe to the most fantastic burlesque, to a lecture with a preconceived interest in the topic—and go to church in a mood of surly and sullen challenge.

"The apathy, boredom and outright hostility which often is evident in a church congregation is enough to break any pastor's heart," he says.

Simplest Man Can Convey Message

Those who demand a high standard of intellectual attainment or scholarship in their minister have little conception of the possibilities of the gospel, this oldster maintains. The simplest and most humble man can become inspired and transmit the inspiration to others, and, in point of fact, often does so in a more direct and telling manner than the studious preacher.

He calls to witness the great evangelical preachers of every day and age.

What is this talk, then, of poor preaching?

He would have you believe that it is vanity, yours and mine, or, what is worse, hypocrisy, which tries to fob off a completely wordly outlook by blaming the man in the pulpit. Come to church believing in its fellowship and anxious to learn from its people, however humble, and you will find how contagious is its spirit.

That is the answer of one man to those who complain of the preaching.

SHRINES OF MEMORY

St. Ann Sisters Lived Early-Day Epic of B.C.

By N. DeBERTRAND LUGRIN

The Sisters of St. Ann, while they did not build churches, were responsible for some of the most important of the Roman Catholic religious undertakings on Vancouver Island, and the story of their coming to Victoria, the hardships which they endured cheerfully and uncomplainingly, their brave adventures into Indian territory, read like an epic.

It was 1858 and Father Modeste Demers, the first Roman Catholic Bishop of Victoria, was finding it a very difficult task to carry on his work in the far reaches of his Diocese. He needed help. So he made application to the Order of St. Ann in Montreal. The response was immediate. It was sort of dangerous adventure the Sisters loved. Fired by missionary zeal, all of the order volunteered. Four of them were chosen, Sisters Mary Angele, Mary Sacred Heart, Mary Conception, Mary Lumena.

The journey to Victoria took them two months in all, going first to New York, then down the Atlantic to Aspinwall, across the Isthmus of Panama by train, up the Pacific to San Francisco. The late Sister Mary Theodore described that trip to me. After crossing the newly-made Panama railroad, they had to wait their chance to embark on one of the steamship tenders. Seventeen hundred passengers, all men, were waiting to board the steamer John Ellis, then bound for San Francisco.

One can imagine the quiet, black-robed sisters, led by the bishop, trying to make their way through the excited crowd of gold-seekers. At length it was found that, in order to reach the boats, they must be carried on the backs of the mulattoes. The nuns were aghast—to be hoisted on those naked shoulders, to grasp those naked necks, to be held by those brawny arms! One of the sisters held on so gingerly that she was nearly dr ed into the Pacific and the mulatto scolded her roundly. Another one of them was very much more than average weight and her colored carrier demanded twice the fee of eight dollars.

Finally the sisters reached Victoria. If their first quarters were even worse than they had expected, they did not complain. It was a small building, 30 by 18 feet, made of the trunks of the trees—no fences, no outhouses, no well, no woodshed. Their furniture consisted of a broken chair, their steamer stools and a rough board table. No beds. They slept on the floor. It was three months before they had bedsteads.

But they started to work at once and very soon opened their first convent school, their pupils some little half-breed boys. The lesson in catechism was given on Sunday, just 24 hours after their arrival. No discrimination was ever shown by the sisters in regard to race or color. They had an ever-increasing number of pupils and were obliged to bers of the order. On the 70th send to Montreal for more memanniversary of their first arrival, the Sisters of St. Ann numbered 220 in British Columbia. Today they number only 150.

It would take many pages to tell of the splendid work the Sisters of St. Ann have accomplished on the Island. Their shrine of memory still stands, the little log house which was their first home more than 100 years ago. It is well preserved and may last another century. It is not a shrine in the accepted meaning of the word, but it has been hallowed by the prayers of the brave young nuns who made it their first home in British Columbia.

City Goodwill Story

Sixty-four persons will tell Victoria's story to the mainland interior during a Chamber of Commerce good will tour of Fraser Valley, Okanagan and Kamloops districts.

A 20-car cavalcade will leave May 8, returning May 11.

Tourist trade group, headed by G. C. Parrott, is in charge of the tour.

Grow Bigger, Better Vegetables

Plants need food as well as water. Dissolve Fertabs in water used to water seeds. Plant Fertabs in the soil beside rows of young plants.

FERTABS . . . *Convenient to use and Economical*

Flower lovers the world over know that this famous English fertiliser has essential elements in correct proportions to make flowers thrive—including Vitamin B1. Fertabs are equally good for vegetables. A 25c packet makes 12½ gallons of the best plantfood obtainable. Packets 15c, 25c, 50c and $1.00, at Florist, Seed, Drug, Hardware and Dept. Stores. FREE SAMPLE on request. Write to FERTABS, Limited, 468 King St. W., Toronto.

47

NEWS OF CITY CHURCHES

Pastors From Foreign Fields

Preachers who have served their churches in far-off lands will be heard in Victoria pulpits Sunday.

Sr.-Maj. Harry Larsen of Portland, Ore., will conduct the services at the Pandora Avenue Salvation Army Citadel at 11 a.m. and 7.30 p.m. He served for five years in the Hawaiian Islands and has been general secretary of the Officers Training College in San Francisco. His present post is divisional commander for the Oregon and southern Idaho division.

★ ★ ★

Baptist churches will hear Rev. A. and Mrs. Gordon who will retire shorty after serving 40 years as missionaries in India.

Mr. Gordon will be the guest at Emmanuel in the morning and at First Baptist for the evening service, while Mrs. Gordon will speak at the Elk Lake Church in the morning and at Douglas Street in the evening.

★ ★ ★

For the evening service at Emmanuel Baptist the pastor, Rev. James W. Smith, will speak on "Andrew the Go-Getter." After the service there will be communion and reception of new members.

Mr. Smith will also preach at the morning service of First Baptist Church, his subject being "The Gospel and Our Crowded Lives."

★ ★ ★

Rev. Moir A. J. Waters will preach at both services in First United Church Sunday. In the morning the subject will be "Bound in a Bundle of Life." The sacrament of infant baptism will be administered at this service.

In the evening Mr. Waters has chosen as his subject "Re-digging the Old Wells."

★ ★ ★

At Metropolitan Monday Dr. F. E. H. James will conduct both services. His morning sermon, "The Greatest Commandment of Them All," and in the evening, "The Drama of Job," a sermon suggested by the coming of the Dominion Drama Festival to Victoria.

★ ★ ★

At Centennial United Church the minister, Rev. Douglas B. Carr, will preach at both services. In the morning his subject will be "The Blind Beggar's Request." At the evening service he will speak on the subject "The Independence of Dependence."

★ ★ ★

The regular weekly service of Langford United Church will be held in Belmont High School at 11 a.m. Sunday school meets at the same hour. Rev. H. P. Davidson is the minister in charge.

★ ★ ★

"A Sure Prophecy" is Dr. McLean's morning sermon subject at St. Andrew's Presbyterian Church. The service will be broadcast over CJVI. The senior departments of the Sunday school meet at 9.45 a.m. and the beginners and primary at 11, during morning worship. "A Sermon About You—Before the Mirror," is the first topic in an evening series by Dr. McLean. Subjects to follow: (2) "What Others Say," (3) "Talking to Yourself," (4) "Accepting Yourself," (5) "Living With Yourself."

★ ★ ★

Rev. Harold Moore of the Open Door Spiritualist Church, 1600 Cook St., will speak on "Behold, I Stand at the Door and Knock" at 7.30 p.m. on Sunday. There will also be a christening. Everyone welcome.

Film Depicts Mission Work By Anglicans

The Archbishop of British Columbia has announced that the film, "The Power Within," will be shown in parishes of the diocese during the month of May. This is a sound color film of great beauty and inspiration. It was produced by Crawley Films of Ottawa, the only firm to win consistently Canadian Award of Merit for educational films and has been made with meticulous care and planning.

"The Power Within" was taken by professional cameramen on the mission fields of the church actually at work. The footage has often been obtained at great hazard. While in the Arctic, the plane in which the photographer was traveling was lost for two days in the Arctic wastes; the man commissioned to go to Japan was shot in the hip as he was about to leave Korea; the Indian footage was detained in Bombay.

HISTORY MADE

The film is history—for the first time in Canada a church tells its story—its past accomplishments, its present efforts and its future hopes. This film is no figment of the imagination, it is real. Its purpose is to inform the people of the Church of England in Canada what they are doing through their own missionary society to bring the power of the Spirit of Christ into the lives of the people of their own country and in lands abroad.

The film opens with a scene in St. Bartholomew's Church, Ottawa (the governor-general's church), where the preacher gives the sermon in the form of a story. After a few introductory remarks on the need for the power of the Spirit of Christ in the life of every individual, the scene fades out into pictures of "The Power Within," as it is seen in the lives of people in the Arctic, Japan, India, along the British Columbia coast, among the Canadian Indians, and in all types of Canadians.

Anglican Vicar For 2 Churches Arrives Monday

Rev. D. C. O'Connell, MA, newly-appointed vicar of St. David's-by-the-Sea, Cordova Bay, will arrive in Victoria from Ocean Falls Monday morning with his wife and five children.

Mr. O'Connell will also serve as vicar of St. Peter's, Reynolds Road.

The congregation will hold a reception in the church hall, Cordova Bay, Wednesday night at 8 for the new minister.

A graduate of Trinity College, Dublin and chaplain of the Grenadier Guards, Mr. O'Connell came to British Columbia last July from Ireland.

A new vicarage at 5026 Cordova Bay Road was purchased by the church membership.

Corporation of the Township of Esquimalt

CLEAN-UP WEEK

During the week May 4 to May 8, inclusive, any reasonable refuse will be removed by the Municipal Works Department.

People wanting this service notify the Public Works Department by calling Empire 6613.

Municipal Hall,
Esquimalt, B.C.
May 1, 1953.

$10 PER MONTH **OLSON'S** WILL MAKE YOUR CAR LOOK AND RUN LIKE NEW!

You can install a brand new set of Tires and the smartest set of Custom-tailored Seat Covers you've ever seen . . . and the Mechanical Repairs or a new paint job.

OLSON'S ON YATES

CHRYSLER - PLYMOUTH - FARGO DEALER

W. H. Wilson SAYS—

If you should die, could your wife pay off the mortgage? Or continue the payments?
Our Mortgage Redemption Plan will give your family a home to live, instead of a mortgage to pay.
Let's talk this over.

Phone E 4136

Dominion Life ASSURANCE COMPANY

R. N. E. HARRIS, C.L.U.
Branch Manager
Vancouver Island Division
307 Jones Bldg.
Victoria

CHURCHES

CHRISTADELPHIAN

CHRISTADELPHIAN (Central), Kings Road and Blanshard St. Morning meeting, 11 o'clock. Lecture, 7.30 p.m.

CHRISTADELPHIAN, Orange Hall, 735 Courtney Street. Sunday morning, 11 o'clock. Secretary, G 8293.

GOSPEL HALLS

BETHESDA CHAPEL, 1900 OAK BAY Ave., corner Davie. Sunday at 10 a.m., Sunday School; 11.30 a.m., Worship and Breaking of Bread; 7.30 p.m., Gospel service, speaker, Mr. James Robertson. Wednesday at 8 p.m., prayer and Bible study. Friday at 7.30 p.m., young people's evening.

OAKLANDS GOSPEL HALL, corner Hillside and Cedar Hill Roads.
10.00 a.m.—Sunday school and Bible classes.
11.30 a.m.—Worship — Breaking of Bread.
7.30 p.m.—Gospel service.
Mr. A. J. Crick, of Surrey, Eng., outstanding speaker, will preach the Gospel. Come and bring a friend.
Thursday—
8.00 p.m. — Prayer and Bible study meeting.

VICTORIA GOSPEL HALL
935 Pandora Avenue
11.00 a.m.—Worship and Breaking of Bread.
9.30 a.m.—Sunday school.
7.30 p.m.—Gospel service. Speaker, Mr. H. W. O. Atkins, of Hants, England.
See display advertisement.

LATTER DAY SAINTS

THE CHURCH OF JESUS CHRIST OF Latter Day Saints, 802 Esquimalt Road. Sunday school, 10 a.m.; evening service, 7.30 o'clock. Phone G 3647. Everybody welcome.

LUTHERAN

HOPE LUTHERAN CHURCH (MO. Synod). A Church of the Lutheran Hour. Chambers Street and Princess Avenue. Sunday school, 10.00 a.m.; Holy Communion Service, 11.00 a.m. C. C. Janzow, pastor. E 5535.

SOCIETY OF FRIENDS

SOCIETY OF FRIENDS (QUAKER), 1831 Fern Street, off Fort. Sunday meeting for worship, 11 a.m. Visitors are welcome.

CHURCH OF THE NAZARENE

CHURCH OF THE NAZARENE, Hillside and Graham. Sunday school, 10 a.m. Morning worship, 11 o'clock. Evangelistic service, 7.30 p.m. Pastor M. Westmacott, B 8524.

SPIRITUALIST

OPEN DOOR SPIRITUALIST CHURCH, 1600 Cook Street. Sunday, 11 a.m., Worship and Lyceum. 7.15 p.m., song service. 7.30 p.m., "Behold, I Stand at the Door and Knock," by Rev. H. Moore. Christening service and soloist. Mr. H. Schubert of Vancouver. Thursday, healing and message meeting. 8 p.m. Everyone welcome.

THE FIRST UNITED SPIRITUALIST Church, Cormorant Street. Sunday, May 3, 7.30 p.m. Lecture and messages by Rev. Poppelton of Vancouver. Soloist, Mrs. Pye. All welcome.

UNITED CHURCH

GARDEN CITY UNITED CHURCH. Rev. E. J. Staley, minister. Sunday service, 3 p.m.

WILKINSON ROAD UNITED CHURCH. Rev. E. J. Staley, minister. Sunday service, 11.15.

CHRISTIAN REFORMED CHURCH

CHRISTIAN REFORMED CHURCH, Y.M.C.A., reading service. Service, 10.30 a.m. Sunday school, 11.30 a.m. Listen to our "Back to God Hour," CKWX, dial 950.

BIBLE CHAPEL

QUADRA BIBLE CHAPEL, Tolmie Ave. and Jackson Street.
Sunday—
Sunday school, 9.45 a.m.
Family hour, 11 a.m.
Speaker, Mr. Rowland Hill of India, subject, "Signs of the Times."
Lord's Supper, 12 noon.
Gospel service, 7.30 p.m.
Speaker, Mr. Rowland Hill, subject, "Why Do We Die?"
Wednesday—
Prayer and Bible study, 8 p.m.
Thursday—
Women's meeting, 2.45 p.m.
Friday—
Young people, 7.30 p.m.

H. P. NUNN

Practical use of Christianity in daily life will be the theme of Herschel P. Nunn of Portland, Oregon, a member of the Christian Science Board of Lectureship when he speaks here Monday evening, at 8 in the Christian Science Church, Chambers Street and Pandora Avenue.

One of 27 Christian Science lecturers who travel throughout this and many other countries, Mr. Nunn is being brought here by First Church of Christ, Scientist.

LEADER LACK MAY DISBAND CUB PACK

A responsible adult who can give one night a week to boys' work is being sought by scout authorities in the Haultain-Shelbourne area.

Scout commissioner Freeman King said today that if someone, a man preferably, does not soon come forward, there is a danger that the newly-formed 16-boy Steveston Memorial Cub Pack will be forced to disband.

He added that all an applicant requires is a will to help youngsters. The scout headquarters will provide necessary training.

Safe Anchorage At Qualicum Aim

Victoria Chamber of Commerce directors Friday endorsed Qualicum Beach chamber's renewed campaign for establishment of a safe anchorage there for yachts. Such facilities are lacking between Nanaimo and Comox, Victoria chamber's past president, T. G. Denny, said when supporting the Qualicum request.

ST. MARY'S CHURCH
Elgin Road, Oak Bay
Holy Communion, 8.30 a.m. and 12 noon
Matins and Sermon at 11.00 a.m.
Young people to attend the early Communion Service
Evensong and Sermon, 7.00 p.m.
The Rector will preach at both services.
Sunday School, Senior, 9.45
Pre-Primary, Primary and Junior, 11.00 a.m.
A missionary film will be shown in the hall after evensong.
Thurs., Holy Communion, 10.30 a.m.

Anglican Services

Christ Church Cathedral
Rockland and Quadra
The Very Rev. P. R. Beattie, D.D., Dean and Rector
8.00 a.m.—Holy Communion
10.00 a.m.—Holy Communion
James Bay Hall, Niagara St.
11.00 a.m.—Choral Eucharist
Preacher: THE DEAN
7.30 p.m.—Evensong and Sermon
Preacher: THE DEAN
Holy Communion:
Tuesday, 11.00 a.m.
Thursday, 7.30 a.m.
Evensong each weekday, 5.00 p.m.

ST. JOHN'S
Quadra near Pandora
8.00 a.m.—Holy Communion
11 a.m.
Morning Service and Communion
"THE THREE PILLARS OF FAITH"
7.10 p.m.—Organ Preludes
Frederick Chubb, B.A., Mus.Bac., F.R.C.O.
7.30 p.m.
"WHAT ARE YOU LIVING FOR?"
Canon Biddle at all services
Nursery, Primary, Senior Sunday Schools—11 a.m.

S. GEORGE THE MARTYR
Cadboro Bay
Rector:
Rev. William Hills, B.A., L.Th.
Organist: Philip Hughes, Mus.B.
EASTER IV
8.00 a.m.—Holy Communion
11.00 a.m.—Sunday School (Parish Hall)
11.00 a.m.
EUCHARIST and SERMON
"THE ENGLISH HERITAGE"
7.30 p.m.—Evensong and Sermon
"SYMBOLS OF THE CORONATION"
Preacher: Morning and Evening
REV. WILLIAM HILLS
9.30 p.m.—CJVI—The Padre's Hour

ST. BARNABAS'
Belmont and Begbie
EASTER IV
8 a.m.—Holy Communion
11 a.m.—Sung Mass
7.30 p.m.—Evensong
Holy Communion, Daily, 7.30
Except Wed., 8, and Fri., 9.30
Rev. E. G. Munn
Rev. H. R. Whitehead

Metropolitan United Church
Quadra at Pandora
Minister,
Rev. F. E. H. James, B.A., B.D., D.D.
Director of Music:
Mr. Charles Palmer, M.A. Oxon., A.R.C.M., A.R.C.O.
11.00 a.m.
"THE GREATEST COMMANDMENT OF THEM ALL"
Soloist: Dr. T. Harry Johns
7.30 p.m.
"THE DRAMA OF JOB"
A sermon suggested by the coming of the Dominion Drama Festival to Victoria.
Soloist: Mrs. Peter Campbell
Dr. James preaching at both services
9.45 a.m.—Church School, Intermediate and Junior
11.00 a.m.—Church School, Juniors, Beginners, Primary, Nursery
WE WELCOME VISITORS

First United Church
Cor. Quadra St. and Balmoral Rd.
Rev. Moir A. J. Waters, B.A., B.D. Minister
Directors of Music
Mr. and Mrs. J. Roberts Wood
11.00 a.m.
"BOUND IN A BUNDLE OF LIFE"
Rev. Moir A. J. Waters
Soloist: Irene Nash
7.30 p.m.
"RE-DIGGING THE OLD WELLS"
Rev. Moir A. J. Waters
Sunday School — Intermediate and Senior Departments, 9.50 a.m. Juniors, Beginners, Primary, Nursery Departments (3-11), 11.00 a.m.
This Church is fitted with Hearing Aids
ALL ARE WELCOME

Oak Bay United Church
Mitchell and Granite
Minister:
W. W. McPherson, M.A., D.Th.
Director of Music: Vera Barclay
11 a.m.—"Some Simple and Good Things That Lie at the Heart of Life."
7.30 p.m.—"When the Soul Is Restored"
9.45 a.m.—Junior and Senior School
11 a.m.—Beginners and Primary.

Centennial United Church
Gorge Road, near Government St.
Minister:
Rev. Douglas B. Carr, B.A., B.D.
Director of Music: Peter Copeland
Organist: Margaret Wilmshurst
11.00 a.m.—"THE BLIND BEGGAR'S REQUEST"
7.30 p.m.—"THE INDEPENDENCE OF DEPENDENCE"
Rev. Douglas B Carr at both services
11.00 a.m.—Sunday School and Nursery
ALL ARE WELCOME

Fairfield United Church
Five Points — Pastor: Rev. W. Allan
Organist: William McNeil
9.45 a.m.—SUNDAY SCHOOL
11.00 a.m.—"The God of the Hills and of the Valleys"
Soloist: Allan Husband
7.30 p.m.—"When Jesus Gives Rise To Trouble"
Soloist: Anne Firth
Visitors Cordially Invited

CHURCH OF OUR LORD
Reformed Episcopal
Humboldt and Blanshard Sts.
REV. J. G. BROWN, M.A., D.D.
EASTER IV
11 a.m.—Holy Communion and Sermon
7.30 p.m.—Evensong and Sermon

ST. ANDREW'S PRESBYTERIAN CHURCH
Downtown—Douglas St. at Broughton
Rev. J. L. W. McLean, M.A., D.D.
11.00 a.m.—"A SURE PHOPHECY"
7.30 p.m.—A Sermon "ABOUT YOU"
(1) Before The Mirror
Organist and Choirmaster: C. C. Warren, L.R.S.M., A.T.C.M.
WE WELCOME VISITORS

EMMANUEL BAPTIST CHURCH
Fernwood at Gladstone
Rev. James E. Smith, Minister
Mr. D. W. Phillips, Organist
Choir Director: Mrs. Alma T. Wittick, A.T.C.M. R.M.T.
11.00 a.m.—REV. ARCHIBALD GORDON OF INDIA
"FORTY YEARS IN INDIA"
7.30 p.m.—"ANDREW THE GO-GETTER"
Second in series "The Apostles" by the Pastor
Communion and Reception of New Members
Take the Haultain Bus to Emmanuel

First Baptist Church
Quadra at Mason
Rev. G. R. Easter, B.A., B.Th., Pastor
Mr. Oliver Stout, Organist and Choirmaster
Church Schools, 9.45 and 11 a.m.
11 a.m.—"THE GOSPEL AND CROWDED LIVES"
Broadcast Over CKDA
Speaker: Rev. James E. Smith
Soloist: Mrs. L. Foote
7.30 p.m.—Speaker: REV. ARCHIE GORDON of India
Soloist: Mrs. C. Lee
The Church Where Everyone Sings

CENTRAL BAPTIST
We Preach Christ Crucified, Risen and Coming Again
Pandora Avenue
DR. J. B. ROWELL, Pastor
Sunday School and Bible Classes at 9.45 a.m.
11 a.m.—"REALITY OF CHRIST UNDER SEVEREST TEST—Stephen's Face as the Face of an Angel"
7.30 p.m.—"OVERCOMERS WHERE SATAN'S SEAT IS
The Call to Repentance"
"A NEW NAME WRITTEN DOWN IN GLORY"
Vital Messages from The Acts and Revelations—Welcome

LISTEN TO
HERALD OF TRUTH
KJR, Sundays, 8.30 to 4 p.m.
Dial 950
CHURCH OF CHRIST
1630 Fernwood Road G 4196

FREE METHODIST
1630 Cook St. E 1535
Rev. J. Campbell
Two Inspiring Services
11.00 a.m. and 7.30 p.m.
9.45 a.m.—Sunday School for all
—A Friendly Church—

CHRISTADELPHIAN
Christadelphian Hall, Blanshard and Kings
PUBLIC LECTURE — 7.30 p.m.
Subject:
"AT EVENTIDE TROUBLE"
MORNING MEETING—11 o'Clock
SUNDAY SCHOOL — 9.45 a.m.

MR. H. W. O. ATKINS
of Hants, Eng.
will give a series of talks illustrated by a detailed model of the TABERNACLE.
Nightly, Tuesday to Friday
8 o'Clock at the
Victoria Gospel Hall
935 Pandora Avenue
There is also a Special Meeting for Christians, Sunday 3 p.m.
Speakers: Messrs. A. J. Crick of Surrey, Eng.; H. W. O. Atkins, Hants, Eng.; Roland Hill of India.
ALL WELCOME

The Salvation Army
757 Pandora Avenue
MAJOR AND MRS. T. ELWOOD
Officers-in-Charge
Meetings Conducted by
Sr. Major HARRY LARSEN of Portland
11.00 a.m.—Holiness Meeting
2.30 p.m.—Sunday School
7.30 p.m.—Evangelistic Meeting
Saturday, May 2, 8 p.m.
Program by Victoria Citadel Band and Songster Mary Martin of Vancouver.
A hearty welcome awaits you.

ALLIANCE
YATES ST. AT COOK
R. F. Merrill, Pastor
7.30 P.M.
CHOIR NIGHT MUSICALE
Featuring Soprano Soloist
PRISCILLA HOSKYN
Vancouver
Priscilla Hoskyn, outstanding soprano soloist of Vancouver, is well-known through the U.S. and Canada for her ministry in gospel music. The choir, introducing beautiful new robes, will also be heard in a number of selections. This is a night you will not want to miss.
9.45 a.m.—Sunday School
11.00 a.m.—The Lord's Supper
6 p.m.—Youth Fellowship

First Church of Christ, Scientist
CHAMBERS ST. and PANDORA AVE.
A Branch of The Mother Church The First Church of Christ, Scientist in Boston, Massachusetts
SUNDAY SERVICES
11.00 a.m. and 8.00 p.m.
Subject:
"EVERLASTING PUNISHMENT"
SUNDAY SCHOOL
11.00 a.m.
TESTIMONIAL MEETING
Wednesday, 8.00 p.m.
The public is invited to attend a FREE LECTURE on Christian Science in the CHURCH EDIFICE, Monday, May 4, at 8 p.m.
ALL ARE WELCOME
Christian Science programs are radiocast over KJR, 950 kc., every Saturday at 5.45 p.m., and over CKMO, 1410 kc., every Sunday at 8.45 a.m.
"The Monitor Views the News" Over KGO 830 kc., every Tuesday at 9.45 p.m.

EVANGELISTIC TEMPLE
Apostolic Church of Pentecost
1415 Blanshard Street
Sunday School and Bible Class—10.00 a.m.
11.00 a.m.—Pastor R. L. Dean—7.30 p.m.
A Welcome Awaits You!

The British-Israel World Federation (Canada) Inc.
Victoria H.Q. and Book Room, 1118 Quadra St. Phone G 7031
Tuesday, May 5, 8.00 p.m., NEWSTEAD HALL, 734 Fort Street
Speaker: MR. R. E. AVERY
Title: "ENGLAND AND RETURN" (Continued)
Tune Station CJOR (600) every Sunday at 12.45 p.m. for broadcast by Rev. E. J. Springett

VICTORIA TRUTH CENTRE
Church of the Healing Word
MINISTER: REV. EMMA M. SMILEY
11.00 a.m.—Children's Church of the Golden Key
11.00 a.m.—"GOOD AND EVIL"
7.30 p.m.—"FIND YOURSELF A HILLTOP"
Wednesday, 8 p.m.—"Spirit and Matter"
Thursday, 3 p.m.—"Prosperity Meeting"
1201 FORT STREET

Kingdom Ministry (British-Israel)
LEADER: MR. A. A. FRYER PIANIST: MISS ETHEL JAMES, R.M.T.
Speaker: MR. JOHN S. EASON, of Toronto
Sunday, 3 p.m.
"THE AQUARIAN AGE"
7.30 p.m.
"THE DAY OF OUR RESURRECTION"
NEWSTEAD HALL, 734 FORT STREET

GLAD TIDINGS TABERNACLE
842 NORTH PARK STREET
1½ Blocks East of Hudson's Bay Store
REV. C. B. SMITH, Minister
Sunday, 9.45 a.m.—Sunday School
Rev. R. E. McAlister addresses open session of adult classes.
11 a.m.—"HEAVEN'S FIXED LAWS"
7.30 p.m.—"THE ROMANCE OF REDEMPTION"
These are the subjects of
REV. R. E. McALISTER of Toronto
Concluding a Great Week of Bible Exposition.
Bible Exposition at its best—a feast of good things which will benefit all who love the Word of God.

LEARN HOW CHRISTIAN SCIENCE HEALS
Attend a Free Lecture entitled
"Christian Science: The Letter and the Spirit of Its Healing Message"
By Herschel P. Nunn, C.S.B.
of Portland, Oregon
Member of the Board of Lectureship of The Mother Church, The First Church of Christ, Scientist, in Boston, Massachusetts
MONDAY EVENING, MAY 4, AT 8 O'CLOCK
in the CHURCH EDIFICE
Chambers Street and Pandora Avenue
First Church of Christ, Scientist
ALL ARE CORDIALLY INVITED

This Just Proves That Reporters Should Stick to Reporting

Eight Men and an Uncomfortable Boy

Paragons of patience, the James Bay Rowing Club put up with a trying ordeal Friday night as they practiced for their race here with the University of Washington freshmen team June 2. Times sports writer Denny Boyd was assigned to act as coxswain for the night to see what manner of man the sculler really is. The crew is pictured here taking a short breather after a three-mile sprint. Left to right, Boyd, Jim Oliver, Dave Burt, Don Stuart, Tommy Ballard, Jack Donald, Alf Armitage, Clive Watson, Ken Tobey. (Times photos by Irving Strickland.)

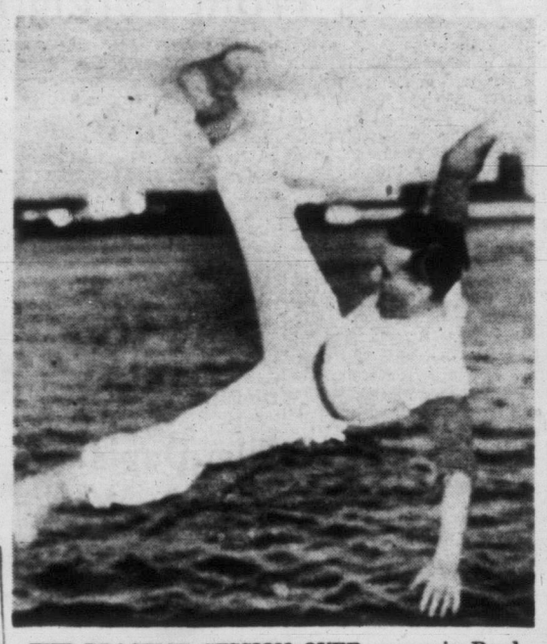

THE PRACTICE SESSION OVER, coxswain Boyd is given the traditional dunking by the members of the James Bay crew. The water, Boyd reports, is rather chilly at this time of year in the Inner Harbor.

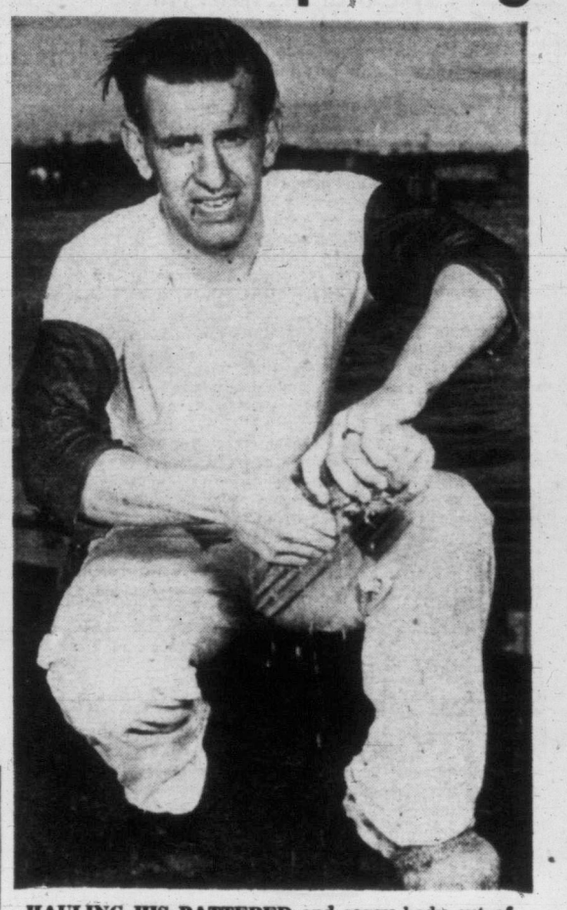

HAULING HIS BATTERED and soggy body out of the frigid water, Boyd was greeted by Times cameraman Irving Strickland as he wrung out an old sock. It was then the reporter realized he had been the victim of a plot to make him stop complaining about dry-land assignments.

Hopp in No Hurry, Walks Only 19 Men

Sports

IT'S MY VIEW

By BILL WALKER, Sports Editor

PICKIN' UP A FEW PIECES—or getting acquainted again following a southern tete-a-tete with the Tyees.

Really het-up about his new association with the Bombers of the Western Hockey League is Seattle's **Chuck Durgan,** more noted here for his basketball affiliations. . . . Chuck sees no reason why Seattle can't make a go of pro hockey and you can wager a small red herring that the newly organized control group of the Bombers will make a determined effort to give the sport a new popularity in the Sound City. . . . That Chuck knows his way around is based on fact he was (maybe still is) the big wheel in the Seattle Community Senior Softball League, the guiding hand behind Little League baseball, contact man for Seattle and District AAU basketball teams, and two years ago was barely nosed out for honors as Seattle's "Man of the Year" in sports. . . .

Walker

* * *

Minor soccer's **Jim Allen** is in his glory these days . . . six of the city's best teams take to the turf at Vancouver's Callister Park this week-end in the soccer "Tournament of Champions" and Jim is more nervous than the kids, now that his chores for the season are done and ably and unselfishly so. . . . The only favors Jim ever asks are for those kids.

* * *

The invite was from **Jack Parker** to attend a pleasant social outing and Jack didn't even bring up the biggest net news of the year—the **Jack Kramer-Frank Sedgman** match billed here later this month, though he welcomed the opening given to discuss the event. . . . The consensus of those present including **Andy Pitkethley** (whose real love must be badminton) is that the indoor game is best suited to Kramer's style, but that Sedgman would be the peer on grass. . . . There were words of praise, too for **Pancho Segura,** probably the most under-rated tennis player on the pro circuit today. . . .

* * *

And a chance meeting with Olympic coach **Bruce Humber,** still keeping an eye on his local YMCA proteges. . . . Bruce displayed a letter from **Bob Hutchison** (U of W) who complained a little, but also in jocular vein, that his defeat in the 100-yard dash by **Ray Springbett** recently was closer than the next fraction of a tenth of a second and could have been seen the other way. . . . Bob, incidentally won the 220 in 22.3 to atone for the defeat. . . . Over at Washington State about the same time, **Phil Matson,** the ex-Oak Bay High School star, was winning his first mile start of the year in the commendable time of 4.21. . . .

* * *

Then there are the anglers, readying for another season. **Andy Anderson, Wes Fulton and Don Esselmont** by eating cracked crab, **George Douglas** with a TV problem on his premises, **Wil Wilson,** also a member of the Shamrock higher echelon, trying hard not to mention lacrosse, and **Johnny Angus** among others—they were all present, setting up the annual **Solarium** and **Ladder Derbies.** . . Let it be thought otherwise, these aren't commercial ventures . . . the Solarium cause is well known—ask any crippled kid or, better still, drop into the hospital some day, we dare you, knowing that there are few with courage enough to take that dare. . . .

* * *

And watching **Arnold Ferguson,** a skin diamond peeking through where his hair once curled, use his guile and cunning against the **Nanaimo Native Sons** . . . who in their first start were really "Native" . . . a reminder from **Pat Mulcahy** and **Sam Smith** that the Irish soccer team will be here **Coronation Day** . . . and get this: **Roy Woolsey,** who'll back his senior B boxla Jokers down to his last sergeant's stripe is reportedly testing his latest goalkeeping find, **John McKeen,** by throwing lacrosse balls at him in idle moments down at the city lock-up. . . .

* * *

Army, Navy and Air Force have a great record of 26 successive victories in minor soccer, but **Charlie Lewis** reminds us that the **Black and White Taxi** team of a few seasons ago went three years without defeat, including Provincial Cup competition. Two records of which the youngsters can be justly proud, is our answer.

21 Braves Stranded in Tyee Victory

A new type of summer madness, initiated and directed by Tyee rookie right-hander Don Hopp, hit the Western International League Friday night.

As wild as a March hare in May, Hopp won one of the wackiest game on record when he pitched the Tyees to a 7-3 victory over the Tri-City Braves at Kennewick.

Hopp was in so much hot water he should have been hard boiled by the halfway mark of the game but in the clutches he was pure poison.

NEW LEAGUE MARK

Unable to find the plate unless he had men on base, Hopp walked 19 men to set a new league record for free passes but forced the Braves to leave a record 21 batters stranded on the bases, beating the old mark of 19 by two.

The amazing thing about the walkathon was that Hopp had a shutout until the eighth inning and was practically unhittable.

Working best when he was in trouble, Hopp loaded the bases five times but got out of trouble each time, leaving the sacks still jammed.

The three Tri-City runs were all walked in as Hopp gave up only five hits. He gave up two singles and a double in the first inning and two singles in the second.

HITLESS STRING

From that point to the ninth inning when he was lifted for Berlyn Hodges, Hopp pitched no-hit ball.

Hopp walked four men in the eighth to force in the first Tri-City run and give up five passes in the ninth to force in two more. Hodges came on with two out and the bags still loaded and forced Hank Sierra to ground out, ending the epic game.

Tyees picked up two runs in the second inning when Milt Martin crashed a double off the fence with two on. Three walks, Hopp's ground single and Lu Branham's triple plated four more in the sixth and the final run was scored in the top of the ninth on Branham's double and a single by Don Pries.

SIXTH FOR BRONCS

In other games around the circuit veteran Manny Perez pitched Lewiston Broncs to their sixth without a loss, a 6-1 win over Edmonton Eskimos; Wenatchee Chiefs went 13 innings before squeezing out a tight 1-0 win over Salem Senators and Vancouver Capilanos scored a ninth-inning run to beat Yakima Bears 4-3.

BASEBALL PRACTICE

The Oak Bay Oaks of the 21-and-Under Baseball League will hold a practice at Windsor Park on Sunday at 2 o'clock. Any players attending will be given a tryout.

BOX SCORES

VICTORIA	AB	R	H	PO	A	E
Branham, 2b	5	1	2	2	3	1
Clark, ss	4	0	0	1	2	0
Garriott, cf	5	0	1	3	0	0
Pries, 3b	4	1	1	4	4	0
Gulley, lf	4	2	1	0	1	0
Taylor, rf	4	1	2	3	0	0
Clardy, 1b	4	0	0	11	2	0
Martin, c	3	1	2	4	0	0
Hopp, p	3	1	1	2	2	0
Hodges, p	0	0	0	0	0	0
Totals	36	7	10	27	14	1

TRI CITY	AB	R	H	PO	A	E
Buccola, 1b	5	0	1	13	0	0
Vanni, rf	2	2	0	1	0	0
Len Tran, 2b	2	0	1	1	4	0
Warren, lf	2	0	1	2	0	0
Pesut, c	2	0	0	2	0	0
Sierra, 3b	3	0	0	2	1	0
Carroll, cf	5	0	0	5	0	0
Ray Tran, ss	4	1	1	1	2	0
Ken Michelson, p	2	0	1	0	2	0
Hockaday, p	2	0	0	0	1	0
x-Johnson						
Totals	29	3	5	27	10	0

x-Flied out for Hockaday in ninth.

		R.	H.	E.
Victoria	020 004 001—	7	10	1
Tri-City	000 000 012—	3	5	0

Winning pitcher, Hopp; losing pitcher, Michelson; earned runs: off Hopp 3, Michelson, 6. Hockaday 1, Hodges 0; Hits: off Hopp 5, and 3 runs in 8⅔ innings; Michelson 7, and 6 in 5⅔ innings; Hockaday 3 and one run in 3⅓ innings; Hodges 0 and 0 runs in ⅓; struck out: by Hopp 3, Michelson 1, Hockaday 1, Hodges 0; bases and balls: by Hopp 19, Michelson 5, Hockaday 0, Hodges 0; left on bases: Victoria 7, Tri-City 21; three-base hits: Branham; two-base hits: Buccola, Martin, Branham; runs batted in: Martin 2, Hopp 2, Branham 2, Pries, Sierra, Warren, Pesut; sacrifice: Sierra, Buccola; double plays: Ray Tran-Len Tran-Buccola. Time: 2:40. Umpires, Yuhose and Eller.

SPORTS MENU

SUNDAY

CITY SOCCER

2.30, Macdonald Park, Civil Service vs. Victoria West, semifinal of Province Cup series.

SOFTBALL

2.30, Central Park, Chinese Students vs. Pitzer and Nex, opening game of Senior "A" Softball League schedule.

2.30, Heywood Avenue Park, Esquimalt Athletics vs. Chinese Students, opening game of Senior "B" Softball League schedule.

GOLF

Colwood Golf Club, quarterfinal rounds of Vancouver Island open golf tournament.

Gorge Vale Golf Club, qualifying round of women's championships. Men's championship, match play.

Uplands Golf Club, Lewis Feesey Cup competition.

WHL Shows Increased Attendance

The Western Hockey League continues to be a paying proposition for member teams.

Official figures released this week by league president Al Leader show that, for the second straight year, the league surpassed the 1,000,000 mark in paid attendance.

This year's total for the 10 teams was 1,105,840 as compared to last year's total of 1,094,359, representing an increase of 11,481 over last season.

During the regular season, Calgary led in attendance with a total of 169,346 fans clicking the turnstiles. Victoria, in spite of a poor league standing, finished second with 152,745 fans.

Attendance figures follow:

	League	Playoff	Total
Calgary	169,346	21,192	190,538
VICTORIA	152,745	.....	152,745
Vancouver	143,796	22,794	166,590
Saskatoon	137,781	32,896	170,677
Edmonton	139,103	48,700	177,803
N. Westmstr.	115,804	14,485	130,289
Tacoma	59,772	.....	59,772
Seattle	54,279	3,147	57,426

Barrie Nears Memorial Cup

WINNIPEG (CP) — Barrie Flyers are within one game of giving Eastern Canada its third successive sweep in the Canadian junior hockey final.

Hap Emms' Flyers Friday night downed St. Boniface Cadiens 7-5 for their third straight win in the best-of-seven series for the Memorial Cup, and the Flyers, who won the first two games 6-4 and 6-3, are odds on favorites to make it four in a row here Monday night.

Solarium Derby Officials Named

By ROY THORSEN

While the actual day is still nearly three months away, chairman Wes Fulton is already lining up a strong committee to handle this summer's Solarium public salmon derby in Saanich Inlet.

This year the Victoria-Saanich Inlet Anglers Victoria Times-sponsored event will be held July 26 and the prizes will be the best ever put up for a show of this type.

"I'm after a small group of men who will dig in, roll up their sleeves and really go to town in our dollar drive for the crippled kiddies," said Fulton.

He has already named these men as members of the committee: Johnny Angus, Jack Clyde, Ralph Wherry, Frank Wratten, Stan Williams, Bill Johnston, Dan Thomas, Chester Alexander, Jim Pord, Jim McMillan, Andy Anderson, George Mann, Bill Walker, Denny Boyd and Roy Thorsen. There will be others.

In addition to handsome prizes donated by this co-sponsoring newspaper, there will be numerous other awards. Full prize list will be announced at a later date.

Officials believe this year's "take" will break all previous records since "Solarium Day" events were started seven years ago in the inlet.

Previous high single cheque presented to the institution topped $2,500.

The goal this year has been set at three times that amount.

Retriever Trials

Victoria Gun Dog Club will hold practice retriever trials at Goldstream Park Sunday afternoon starting at 1.

Club member Tom Moss reports the practice is to prepare for a Vancouver Island title trials, which he says will replace the now defunct Parksville Island show of previous years. Public is invited to watch the dogs in action at Goldstream Sunday.

SOFTBALL WORKOUT

The Independent Order of Foresters' senior C softball team will work out Sunday at Victoria West Park at 10.

Bob Fleming To Defend Gorge Title

Medalist Bob Fleming will be defending the crown he won last year when the Gorge Vale Golf Club championship starts its first round of match play Sunday.

Fleming, who headed last week's qualifying round, has drawn Joe Briggs as his first-round opponent.

Strong competition for Fleming is expected from veteran Hugh Morrison, who meets Norm Galbraith, and John Merriman, who tackles Al Senior.

Draw and starting times follow:

SECOND FLIGHT "B" CHAMPIONSHIP

8.00—R. Chappell vs. R. Spouse.
8.05—M. Carlow vs. W. Frankland.
8.10—C. Irish vs. H. McWhirter.
8.15—T. Valentine vs. T. Bradshaw.
8.20—G. Austin vs. W. Martin.
8.25—B. Bennett vs. R. Porter.
8.30—G. Petch vs. J. Metcalfe.
8.35—G. Rickman vs. J. Coates.

FOURTH FLIGHT "B" CHAMPIONSHIP

8.40—A. Gillies vs. W. Armstrong.
8.45—W. Tribe vs. A. Hudson.
8.50—D. Burdon vs. L. Cann.
8.55—G. Hunter vs. G. Thom.
9.00—W. Holland vs. R. Law.
9.05—B. McLean vs. D. McMillan.
9.10—J. Cox vs. G. Thornbury.
9.15—H. Carlson vs. J. Middleton.

SIXTH FLIGHT "B" CHAMPIONSHIP

9.20—H. Firth vs. R. Spavin.
H. Moloney bye.

"B" CHAMPIONSHIP

9.25—G. Beech vs. W. Coates.
9.30—J. Robertson vs. C. Riechert.
9.35—R. Shirwell vs. H. Atkinson.
9.40—H. Kirkham vs. T. MacIntyre.
9.45—D. Naysmith vs. H. Fanthorpe.
9.50—J. Clancy vs. B. Fairclough.
9.55—H. Greb vs. N. Howard.
10.00—J. Corkle vs. D. Lee.

OPEN CHAMPIONSHIP

10.05—R. Fleming vs. J. Briggs.
10.10—H. Morrison vs. N. Galbraith.
10.15—L. Holding vs. R. Bell.
10.20—P. Fanthorpe vs. J. Johnston.
10.25—A. Senior vs. J. Merriman.
10.30—N. Boden vs. D. McCooey.
10.35—B. Johnstone vs. J. A. Clark.
10.40—V. Clarkson vs. J. Clark.

SECOND FLIGHT "A" CHAMPIONSHIP

10.50—G. Wilson vs. D. Carlow.
10.55—J. Carlow vs. A. Morrison.
11.00—R. Carroll vs. W. Rowe.
11.05—S. Mitchell vs. E. Whitmore.
11.10—V. Lowe vs. A. Robertson.
11.15—N. Hogan vs. J. Storrie.
11.20—R. Wakelin vs. D. Gillbard.
11.25—G. Ault vs. P. Holding.

FOURTH FLIGHT "A"

G. Cross bye.
E. Hume bye.

Major Spittal Named To Bisley Rifle Team

Maj. A. M. Taylor Spittal of Victoria has been chosen as a member of Canada's Bisley team which will compete in the famous rifle meet in England this summer.

Members of the team, selected on the basis of their shooting in last year's Dominion of Canada Rifle Association meet at Connaught ranges, were announced Friday night. They will assemble in Montreal June 10 and sail on the Ascania on June 11.

Other team members include Maj. R. W. Hampton, Camp Borden, Ont.; Maj. A. B. Coulter, Ottawa; Capt. M. M. Morgan, Kingston, Ont.; Bdr. S. H. Thompson, Parkhill, Ont.; Sgt. W. F. Hicks, Edmonton; Sgt. E. R. Jamieson, Vancouver; Capt. W. J. Newell, Winnipeg; Lt.-Col. S. Jhonson and Sgt. G. W. Winegarten, Calgary.

A COERCED COXSWAIN

Scribe Tries Hand At (S)hell Racing

By DENNY BOYD

Some people in this department get to go to California and sit in the sun watching baseball players work up a sweat.

Other people don't have it so good.

These unfortunates wind up on assignments like squatting in the stern of an eight-man racing shell . . . numb hands clutching the tiller ropes . . . chattering teeth sounding a stroke cadence . . . and whoozy eyes watching little wavelets dance by in a giddy parade.

Picture if you can, the spectacle of an indoor type scribe, whose experience on the high and briny had consisted mainly of venturing forth on the placid surface of Saanich Inlet in a stout, oak-bound cabin cruiser, suddenly being whisked up the Gorge Inlet in a craft as stout as a cigarette paper.

They call them shells, as in peanuts. How apt.

It all started about six months ago when Norm Edmonds, typewriter repairman, unwilling disciple of dietician Josephine Lowman and coach of the JBAA rowing club, observed in the presence of a reporter that it was too bad the sports pages didn't pay more attention to rowing.

The reporter immediately sprang to the defense of his profession, claiming it was the fault of the rowing-type guys for not coming out of their shell.

Here Edmonds assumed a crafty air and invited the reporter for a one-voyage hitch with the JBAA crew. As the ocean at the time of this conversation was miles away, the reporter glibly mouthed, "Sure, any time. Any time at all . . . heh, heh."

Time passed.

So did the reporter's desire to do nautical things.

But Edmonds' desire to get the reporter away from the ever-loving shore line did not pass.

The Crime of the Ancient Mariner

Thus it was that when the phone rang this week, the reporter foolishly answered it and before you could say Poughkeepsie Regatta, Edmonds had shanghaied a new hand.

Thence to the JBAA clubhouse to watch the members of the team strip to the bare essentials—shorts, sweat shirts and socks. Shoes would go through the hull so stationary stirrups are nailed to the keelboard.

The sleek, 63-foot shell was neatly carried down to the drink and deposited there and the eight men designated by Edmonds climbed gingerly aboard.

The reporter, as coxswain, assumed his stern seat, heeding directions to step on the keelboard. Had he stepped on the inside of the hull, he would have been wearing the paper-thin shell like an old shoe.

After almost hanging himself by the tiller ropes, the reporter untangled them and squeezed the wooden toggles in a grip of death while the shell was carefully manoeuvred away from the jetty, past two deadheads, around a log boom and into the Inner Harbor with only one stop en route, this to wisely allow the larger Vancouver boat to pass.

By this time Edmonds had secured a speedboat and a megaphone and was cruising hard by, bellowing orders.

The eight working men in the crew consisted of Jim Olver on stroke oar, Dave Burt, Don Stuart, Tommy Ballard, Alf Armitage, Ken Tobey, Clive Watson and Jack Donald.

The Johnson Street Bridge was passed, as was the Point Ellice Bridge. After a trestle went by overhead, Edmonds began to warm to his task.

My Body Lies Over the Ocean

"There's nobody alive in that boat — just eight bags of sand and a dunderhead in the stern. Bring your knees up into your armpits. Number two oar, get with it or jump overboard. I'd match you guys with Vassar but I'd hate to see you beaten by a girls' crew."

Breath rattled out of eight heaving chests, sweat trickled down Olver's face in salty rivulets as he tried to set the pace. Someone "caught a crab" and the boat lurched dangerously. Someone missed the cadence and dug the butt end of his oar into the back of the crewman in front of him. But no time to think about it . . . stroke . . . only 300 yards to the Gorge Bridge . . . 10 big ones . . .

Then the merciful order from the speedboat, "Okay, let her run. I've seen better but I've seen a lot worse. You wouldn't have to work so hard if you'd think more." The time from the Johnson Street Bridge had been 10 minutes.

A brief rest by the Gorge Hotel (and thoughts of what was to be had there).

Then heading back to the clubhouse and the reporter, smirking over his skill in avoiding floating logs and vagrant whisky bottles, almost running the $1,500 boat up on a piling. The murderous looks and the hasty apology.

The shell was secured and the reporter was puzzled when four pair of hands were there to help him disembark. His surprise turned to consternation when he was swung out over the water. He bravely told himself, "they can't bluff me," and then thought of the new pack of smokes in his pocket as he was catapulted into the freezing water in the traditional, but forgotten by the reporter, gesture.

And then it was home to hot coffee and bitter thoughts that it was all a plot hatched in the home office. There had been another phone call, it seems, jailer Walker and Edmonds, the cads, having their little joke.

But honestly it was a deep feeling of admiration and respect for the steel-armed members of the JBAA rowing club that the reporter carried with him.

ROYAL ATHLETIC PARK
PRO BASEBALL CLASS A
Victoria Tyees vs. Salem
Mon., Tues., Wed. at 7.30
Tickets at Eaton's Sporting Goods Dept.
RESERVATIONS PHONE E5512

TYEE PITCHERS UPHOLDING THEIR END OF BARGAIN

Now, When the Hitters Start Hittin'

By BILL WALKER

The Western International Baseball League race is just over a week old and the Tyees are right back where they started from—almost.

After bouncing out in front with three straight victories at home, they bounced right back on their buttocks on the road, losing three to Yakima.

Oddly enough, the incongruity of the situation is that the hitters haven't done what was expected of them, while the pitchers are in the opposite category.

When the firing first started it was believed that the stickmen would have to carry the major share of the burden as the mound staff wasn't considered to be up to last year's standards.

So, what happens?

The pitchers make liars out of their detractors, pleasingly so, though the results aren't evidenced in the league standings.

On the offensive side of the fence the paint is of a different consistency.

There has been a distinct lack of power up to the present, although the fuse may still be damp from the spring rains.

Gale Taylor, who led the grapefruit league hitters, is only now beginning to become untracked, having been removed from the clean-up position in the process.

Nap Gulley, expected to emulate the power that Granny Gladstone generated from the right-field berth last year, has shown brief flashes of his potential, but not enough, as yet, to take over the load that Gladstone bore so fruitfully.

Lu Branham has held on to the lead-off position, though the results don't back up his full capabilities, while Ron Odekirk, though not expected to break down many fences, apparently hasn't parlayed his fine shortstopping into a bat average which can keep Jim Clark out of his regular position.

Manager Cec Garriott has been exploding the occasional long ball, an art in which the Tyees undoubtedly need some tutoring, but he's about the only one with this knack at present.

The brighter spots have been Don Pries, who, like good wine, improves with age (he's only 25), and first baseman Joe Clardy, who shows promise of eventually living up to the .347 rating he earned with Las Vegas last year.

There can be little argument, either, with catchers Sam Brusa and Milt Martin. Neither is regarded as future Mickey Mantle at the plate, but both are receivers of high uniformity. Martin is currently the leading Tyee batters with a .385 average.

So what? one might say.

With Bob Moniz in the city, pitcher Bob Drilling expected today, and infielder Herman Charles ready for action as Garriott sees fit, and Ben Lorino due back any day now, the wheel of fortune could change back again for the better.

With a shakedown road trip under their belts and a week-long home stand due next week, the big bats may start booming.

The pitchers have lived down their reputation lack. The batters have yet to live up to their press notices. This they must do.

Batting averages follow:

	H.	A.B.	Pct.
Abernathy	1	6	.500
Martin	5	13	.385
Wisneski	2	6	.333
Hopp	2	7	.286
Garriott	6	22	.273
Taylor	6	23	.261
Pries	7	27	.259
Branham	7	27	.259
Clardy	6	27	.222
Gulley	5	26	.192
Odekirk	2	16	.125
Brusa	1	8	.125
Bottler	0	6	.000
Prior	0	1	.000
Clark	1	9	.111

JOSEPH IN FORM

Salmonacs in Second Loss

VANCOUVER (CP)—Stan Joseph, the only real brave on the otherwise pseudo PNE Indians, almost single-handedly defeated New Westminster Salmonacs 13-4 Friday night in an Intercity Lacrosse League game at Kerrisdale Arena here.

Joseph stopped 20 of 22 shots fired at him by the youthful Salmonacs before retiring in favor of sub goalie Bill Sampson in the fourth quarter.

His teammates, meanwhile, gave Harry Preston a busy time in the other end, pouring 41 shots at the New Westminster goal.

The scoring was evenly divided. Lew Landess, Gordy Nickle and Bob Lee scored two goals apiece for Indians.

Joseph shutout Salmonacs for 22 minutes before Ted Mosdell finally beat him after PNE had a 7-0 lead. Spunk Oddy scored New Westminster's second goal at 9.52 of the second quarter and then the Salmonacs went scoreless for another 29 minutes and 22 seconds. Don Martin and veteran Bert Houston scored within seconds of each other midway through the fourth to break the goal famine.

Indians lead 9-2 at the half, boosted it to 11-2 at the three-quarter mark and broke even on four goals in the finale.

The loss was the second in as many starts for Salmonacs. Indians record now stands at 1-1. Victoria Shamrocks lead the league with two straight wins.

BOX SCORE

	W	L	GF	GA	Pt.
Victoria	2	0	39	19	4
Vancouver	1	0	16	10	2
North Shore	1	1	23	20	2
Nanaimo	0	1	8	20	0
New Westminster	0	2	15	32	0

Next game: Tonight, Vancouver at Nanaimo.

PNE Indians	S	G	A	P	Westminster	S	G	A	P
Joseph	0	0	0	0	Preston	0	0	0	0
Johnston	4	1	1	2	Harradine	2	0	0	0
Cervi	5	1	1	0	Mosdell	8	1	0	0
Landess	6	2	0	0	Matthews	3	0	0	0
Nickle	3	2	1	0	D. Martin	3	1	0	0
L. Crema	2	1	2	0	Radonich	1	0	0	0
Brenner	1	0	0	2	Borgstad	0	0	0	0
Lee	2	2	0	0	Smith	0	0	0	2
Davison	3	0	0	0	Houston	7	1	0	0
Hull	2	1	0	0	Cruikshank	4	0	0	0
Munro	3	1	0	0	Bradford	4	0	0	2
M. Crema	4	1	0	0	Oddy	4	1	1	0
K. Jones	4	1	1	0	Foley	0	0	0	0
Trotiuk	2	0	0	0	Crick	0	0	0	0
Sampson	0	0	1	0					
Totals	41	13	7	4	Totals	36	4	1	4

Shots stopped:	1st	2nd	3rd	4th	total
By Joseph	2	8	10	—	20
Sampson	—	—	—	12	12
Preston	8	9	7	4	28
Score by periods:					
PNE	2	7	2	2	13
Westminster	0	2	0	2	4

Referees: Folka, E. Dickinson.

THIRD NET TITLE

BOURNEMOUTH, Eng. (UP)—Doris Hart of Coral Gables, Fla., today became the first player to win the women's singles title three straight times at the British hard courts lawn tennis championships when she defeated her doubles partner, Shirley Fry, 6-3, 4-6, 6-4, in the final.

Fair Sex Softballers Open Season Monday

The Senior Women's Softball League is scheduled to get under way Monday with Individuals meeting Pitt & Holt in the opener at Central Park at 6.30.

Sidney, a new entry in the four-team loop, is scheduled to play its first game Tuesday against Copley Bros. at Sidney.

All games are set for 6.30 starts and each team is scheduled to play 24 games. Sidney will play 12 at home and 12 at Central Park, while all other contests will be payed at Central on Mondays, Tuesdays, Thursdays and Fridays.

Schedule follows:

May 11—Individuals vs. Pitt & Holt
May 12—Copley Bros. Vs. Sidney
May 13—Sidney vs. Individuals
May 14—Pitt & Holt vs Copley Bros.
May 19—Individuals vs. Copley Bros.
May 20—Sidney vs. Pitt & Holt
May 21—Pitt & Holt vs. Individuals
May 23—Sidney vs. Copley Bros.
May 25—Individuals vs. Sidney.
May 26—Copley Bros. vs. Pitt & Holt
May 27—Copley Bros. vs. Individuals
May 28—Pitt & Holt vs. Sidney
June 1—Individuals vs. Pitt & Holt
June 3—Copley Bros. vs. Sidney
June 4—Sidney vs. Individuals
June 5—Pitt & Holt vs. Copley Bros.
June 8—Individuals vs. Copley Bros.
June 9—Sidney vs. Pitt & Holt
June 10—Pitt & Holt vs. Individuals
June 11—Sidney vs. Copley Bros.
June 15—Individuals vs. Sidney
June 16—Copley Bros. vs. Pitt & Holt
June 17—Copley Bros. vs. Individuals
June 18—Pitt & Holt vs. Sidney
June 22—Individuals vs. Pitt & Holt
June 23—Copley Bros. vs. Sidney
June 24—Sidney vs. Individuals
June 25—Pitt & Holt vs. Copley Bros.
June 29—Individuals vs. Copley Bros.
June 30—Sidney vs. Pitt & Holt
July 2—Pitt & Holt vs. Individuals
July 3—Sidney vs. Copley Bros.
July 6—Individuals vs. Sidney
July 7—Copley Bros. vs. Pitt & Holt
July 8—Copley Bros. vs. Individuals
July 9—Pitt & Holt vs. Sidney
July 13—Individuals vs. Pitt & Holt
July 14—Copley Bros. vs. Sidney
July 15—Sidney vs. Individuals
July 16—Pitt & Holt vs. Copley Bros.
July 20—Individuals vs. Copley Bros.
July 21—Sidney vs. Pitt & Holt
July 22—Pitt & Holt vs. Individuals
July 23—Sidney vs. Copley Bros.
July 27—Individuals vs. Sidney
July 28—Copley Bros. vs. Pitt & Holt
July 29—Copley Bros. vs. Individuals
July 30—Pitt & Holt vs. Sidney

Beliveau Intimates He'll Join Canadiens

RIVIERE DU LOUP, Que. (CP)—Jean Beliveau, the big, high-scoring centre who caused a sensation in three National Hockey League games with Montreal Canadians last winter, has indicated he will jump to the pro ranks next season.

"If I reach an agreement with the management I will play with Canadiens next season," the 21-year-old star said in a radio interview here Thursday night.

"I have not been approached yet," Beliveau said, "but if they offer me good conditions I will certainly sign a Canadiens contract."

He did not say what he meant by "good conditions," but it is said in Quebec that he received more than $15,000 last season with Quebec Aces of the Quebec Senior Hockey League. He has refused Montreal contracts three years running to play in Quebec city.

Monthly Medal

Draw for the monthly women's medal round, handicaps of 15 and under, at Colwood Golf Club, Monday, follows:

10.00—Mrs. H. G. Mearns and Mrs. W. Erickson.
10.30—Mrs. J. H. Todd and Mrs. A. Dowell.
10.35—Mrs. G. Harris and Mrs. S. D. Horsford.
10.40—Mrs. T. O. F. Jackson and Mrs. S. Weston.
10.45—Miss M. Mahoney and Mrs. H. Barnes.
10.50—Mrs. C. H. Harrell and Mrs. D. G. Whyte.

Post entries will be accepted in pairs.

Horseshoe Tossers To Start Tossin'

The Greater Victoria Horseshoe Pitching Association will open its season at the Mason Street Park Grounds Sunday morning at 10.

Tentative plans have been made to form an Island league which would include Port Alberni, Courtenay, Comox and Nanaimo. In this case a Vancouver Island championship match would be held in Victoria at the conclusion of the season.

BRITAIN'S BANNISTER RIPS OFF FAST MILE

OXFORD, Eng. (AP) — Roger Bannister, Britain's great middle distance runner, set a British record today of 4 minutes 3.6 seconds in a mile run.

Bannister's clocking places him well up among the world hopefuls aiming at the legendary four-minute mile. It compares with Gunder Haegg's world record of 4.01.4 set in his native Sweden on July 17, 1945.

Bannister's great effort took place in a meet between Oxford University and the British Amateur Athletic Association track teams.

Get Your
CAMP EQUIPMENT
NOW!
UMBRELLA TENTS (9x9) $46.60
AIR MATTRESSES - AIR PILLOWS - GROUND SHEETS - SLEEPING BAGS - CAMP COTS - CAMP STOVES - FOUR-MAN NESTING CAMP COOK SETS - CANVAS SUITCASE COVERS
F. JEUNE & BRO. LTD.
CANVAS GOODS — EST. 1886
570 Johnson Street Phone G 4632

TIME OUT! By JEFF KEATE

"Well, of all people! Tom, look who's here watching the running of the Kentucky Derby!"

Semifinalists Named in CLGU Tourney

The Canadian Ladies' Golf Union foursomes competition completed quarter-final round Friday at Uplands Golf Club, cutting the field to four survivors in the championship bracket and five flights.

In the championship flight, Mrs. V. S. Godfrey and Mrs. S. Maddocks defeated Mrs. C. Denham and Mrs. C. Valo 5 and 4; Mrs. J. R. Clark and Mrs. B. Thirlwell defeated Mrs. G. Verley and Mrs. D. Whyte 2 and 1; Mrs. W. Erickson and Mrs. R. Bramley defeated Mrs. A. Dowell and Mrs. R. Crane 3 and 2, and Mrs. G. Harris and Mrs. H. Mearns defeated Miss M. Mahoney and Mrs. H. Brown 6 and 5.

Flight results follow:

FIRST FLIGHT

Mrs. H. McIntyre and Mrs. D. Rhys-Jones defeated Mrs. T. Newton and Mrs. B. McLaughlin, 3 and 2.

Mrs. C. McRae and Mrs. S. Haynes defeated Mrs. H. T. Crowe and Mrs. Alexander, 2 and 1.

Mrs. W. Usher and Mrs. R. Baiss won from Mrs. G. Simmons and Mrs. S. Keate by default.

Mrs. J. H. Wilson and Mrs. M. Campbell defeated Mrs. W. Yardley and Mrs. T. W. Walker, 2 and 1.

SECOND FLIGHT

Mrs. E. Watson and Mrs. J. Phethean defeated Mrs. W. Cotton and Mrs. H. A. Ford, 4 and 2.

Mrs. A. Pidgeon and Mrs. J. C. I. Edwards won from Mrs. E. Robinson and Mrs. M. Whyte by default.

Miss J. Warter and Mrs. W. Leach defeated Mrs. S. D. Horsford and Mrs. H. Havell, 4 and 3.

Mrs. H. Husband and Mrs. R. Hadley defeated Mrs. A. Swan and Mrs. R. Panthorpe, 2 and 1.

THIRD FLIGHT

Mrs. R. L. Pocock and Mrs. P. J. Ferguson defeated Mrs. R. M. Bating and Mrs. J. Galbraith, 1 up.

Mrs. H. Robinson and Mrs. W. Lawson won by default.

Mrs. H. Pearce and Mrs. L. d'Easum won from Mrs. J. Barclay and Mrs. A. Baylis by default.

Mrs. H. Patterson and Mrs. L. J. Proctor defeated Mrs. T. A. P. Jackson and Mrs. R. Barnes.

FOURTH FLIGHT

Mrs. A. Butler and Mrs. G. Stelk defeated Mrs. W. Craven and Mrs. N. Gerrard, 3 and 2.

Mrs. J. Davis and Mrs. R. Rickinson defeated Mrs. J. D. Munro and Mrs. W. Wilde, 3 and 2.

Mrs. J. Strang and Mrs. T. Riddell defeated Mrs. J. Dawson and Mrs. H. Carson, 4 and 2.

Mrs. C. Graham and Mrs. G. Bigelow defeated Mrs. D. Fletcher and Mrs. J. Hibberson, 4 and 3.

FIFTH FLIGHT

Mrs. F. B. Shore and Mrs. W. Herbert defeated Mrs. T. Johnston and Mrs. Davidson, 1 up.

Mrs. A. B. Hall and Mrs. W. Gordon defeated Mrs. H. Parry and Mrs. A. Musgrave, 1 up.

Mrs. G. Ford and Mrs. C. Hill defeated Mrs. C. Tolson and Mrs. C. L. Robertson, 7 and 5.

Mrs. A. Gonnason and Mrs. F. Norris defeated Mrs. G. Chambers and Mrs. A. C. Anderson, 5 and 4.

Jones Scores Over Herring

NEW YORK (UP).—Ralph (Tiger) Jones pointed to a revenge victory over darting Jimmy Herring of Ozone Park, N.Y., today in his bid for a higher ranking in the middleweight division.

Jones, currently ranked No. 9 in the 160-pound class, gained a unanimous 10-round decision over Herring Friday night in their nationally televised and broadcast bout at St. Nicholas arena.

It was a return meeting between the two middleweight scrappers. Herring had won in their first clash at a Broklyn fight club last summer, but Jones was in complete control Friday.

BOXLA PRACTICE

Foul Bay senior B lacrosse team will practice at Stevenson Park Sunday morning at 10.

O.C. SOCCER

ENGLISH LEAGUE
DIVISION I
Arsenal 2, Burnley 2.
Aston Villa 0, Newcastle U. 1.
DIVISION II
Brentford 1, Birmingham C. 2.
Lincoln C. 3, West Ham 1.
Huddersfield T. 4, Plymouth A. 0.
DIVISION III (Southern)
Crystal P. 1, Bristol R. 0.
Ipswitch Town 2, Aldershot 1.
Reading 4, Swindon 1.
Southend 2, Shrewsbury T. 2.
NON-LEAGUE GAME
Torquay U. 9, Bristol City 2.

4 GREAT BUYS IN USED HILLMANS!!
'52 Sedan, only 5,000 ..... $1495
'51 Sedan $1195
'50 Sedan, new tires $995
'49 Sedan $895
All four Hillmans are 4-door sedans with heater.
Quality, plus consistantly lower prices are reasons why it will pay you to visit us today. We have no used car problem . . . we just sell them, and sell them quick.

Jameson Motors Limited
740 Broughton St. G 8353

Brooks Feast On Trailers

Dodgers Regain NL Lead; Bosox Win Fourth Straight

Brooklyn Dodgers are fattening up again on the second division teams.

The Brooks won the National League pennant last year by feasting on the last four clubs. Today, after a 10-day absence, they're back in first place. A strict diet of the lower-placed teams did it.

The Dodgers won their fourth straight Friday night, a 6-5 uphill battle with the fifth-place Chicago Cubs. Prior to that they had won three straight from the last-place Cincinnati Redlegs. And of their earlier victories three came over the seventh-place New York Giants and three over the sixth-place Pittsburgh Pirates.

On their only ventures against first division opposition, the Dodgers got spanked three times running by Philadelphia Phillies.

A year ago Brooklyn won 67 games and lost only 20 against the four second division clubs. It had a poor 29-37 record with the three other first division outfits.

Friday night's Brooklyn star was Peewee Reese, who in the eighth inning drilled a Dutch Leonard knuckleball into the lower left-field seats at Ebbets Field with a runner on base.

Russ Meyer picked up the victory which, combined with a 5-2 loss by the Phillies to Milwaukee, put the Dodgers in first place.

In other National League action Pittsburgh Pirates won their third in a row—their longest winning streak in almost two years—at the expense of Cincinnati 8-3 and St. Louis Cardinals edged New York 3-2 in the only day game.

LEMON LOSER

Boston Red Sox pasted the first 1953 defeat on Cleveland's Bob Lemon 8-1. Lemon had won three. Detroit broke a six-game losing streak at the expense of Philadelphia 7-3. Washington nipped St. Louis 6-5 as relief pitcher Sonny Dixon struck out the last three Brownies with the bases loaded, and Chicago White Sox weathered a series of late New York rallies to beat the Yankees 6-5.

Boston's victory at Cleveland was the fourth in a row for the Sox and moved them into fourth place. (See scores page 12.)

Durocher-Dark Feud In Limelight Again

NEW YORK (UP)—Manager Leo Durocher's wrath over the wretched plight of his New York Giants erupted today with a blistering attack on the play of Al Dark, team captain and shortstop.

"Nobody can play shortstop for me like that," stormed Durocher after the Giants' 3-2 loss to the Cardinals Friday.

"We should have won by a shutout if Dark didn't blow a routine play that my kid coulda made."

The play which caused Durocher's anger was a grounder by rookie outfielder Rip Repulski which went for an infield single to open the third inning. Pitcher Dave Koslo retired the next two batters, but four straight singles followed to produce all the Cardinals' runs.

"It was a routine grounder," Durocher fumed. "Dark didn't charge it and he didn't throw correctly. Repulski was safe by the length of the cigarette I'm smoking. Sure the infield was slipery because it had rained, but that's no excuse."

The outburst marked the first open clash of the season between Durocher and the shortstop he tried to convert into a second baseman during spring training. Dark played a few exhibition games at second base in order to let rookie Daryl Spencer play shortstop, but the experiment was ended amidst reports that Dark did not take too enthusiastically to the new job.

Dark denied the reports at a press conference during which he and Leo tried their best to imitate Romeo and Juliet.

V's to Use New Goalie In Ice Final

KITCHENER, Ont. (CP).—Penticton V's, cripped with injuries as they prepared for the third game of the Allan Cup finals against Kitchener-Waterloo Dutchmen tonight, have been fitted with a sturdy crutch.

Bobby Gillson, netminder for Owen Sound Mercurys of the Onitario Hockey Association Senior A series, will be in the nets, replacing regular goalie Ivan McClelland, sidelined from the best-of-seven Canadian senior hockey final with an injured right hand.

Penticton coach Bill Carse announced late Friday night that W. A. Baldy George, president of the Canadian Amateur Hockey Association, had granted the V's permission to use Gillson.

City Chess

Results of games played in the Victoria City Chess Club ladder competition this week and next week's schedule follow:

RESULTS

A. G. Higgs, J. Lees 0; L. Hall ½, J. H. Lacy ½; W. de Havilland 1, H. Parry; L. Kellie, G. Jones 0; R. R. Bennett, T. N. Curtels 0; F. W. Plant 1, R. H. Snape 0.

TUESDAY

T. J. Stewart vs. H. Rigby; W. Hastings vs. F. Schulz.

FRIDAY

Kellie (1), Stewart (3) or Rigby (4) vs. Jones; Schulz (5) or Hastings (6) vs. Stewart or Rigby; Higgs (7) vs. Schulz or Hastings; Lacy (9) vs. Lees (8) de Havilland (11) vs. Hall (10); Bennett (13) vs. Parry (12); F. W. Plant (15) vs. T. N. Curtels (14), R. H. Snape (16).

CAT-TEX
SOLE of Economy
BY CAT'S PAW

LOBS AND VOLLEYS By G. N. HOBSON

The Swing's the Thing

And so to business, the business of tennis fundamentals.

Are you quite sure that the new racquet you have in your hand is being held properly? Perhaps it won't hurt to check it in any case, for any stroke you wish to play is governed by your grip.

The grip we shall discuss is often referred to as the "shake hands" grip, and is the one most commonly used. Here's how to line it up. Hold the racquet by the left hand at the throat making sure the racquet face is in the vertical plane and pointing away from your body. Place the palm of your right hand flat against the strings and draw backwards until the heel of the hand touches the leather boss. Close your hand as you would when shaking hands and you will then be holding the racquet correctly for a forehand stroke suitable for forehand volleys and serving. A word of caution. The grip you now have is only basic and is subject to slight alteration to accommodate the individual.

For the backhand stroke turn the right hand about one-quarter of a turn to the left so that the palm of the hand comes more on top of the handle. The thumb is placed diagonally across the handle with the fingers pointing towards the head of the racquet.

Position of Readiness—The term applied to the player's attitude when getting ready to receive the ball. Few people have much difficulty in assuming this position since it is a natural one. Just remember that your feet should be six to nine inches apart and the weight on the balls of the feet with heels just off the ground. Hold the racquet halfway across the body pointing down the court—and don't forget to support the racquet with the left hand to maintain the head of the racquet above wrist level.

The Swing—which, according to some people, is tennis.

There are scores of books devoted to the swing and to countless variations. The one thing which remains true in all cases is worth repeating—as soon as your opponent strikes the ball, decide quickly how you are going to deal with it, forehand, backhand, etc., and then start your swing from the appropriate side of the body immediately.

It is not uncommon to see the beginner, and in some cases the old-hand, delay his swing until the ball is halfway over the net and coming towards him like a bullet. The result is obvious and must be avoided. Start your swing immediately your opponent hits the ball and to avoid the embarrassment of receiving it on the end of your toe, move away from the ball as you swing in to it.

* * *

Miss M. MacNeill, president of the **B.C. Electric Tennis Club** asked us to remind interested players that the three courts will be open for play May 2. Postponement until this date was made necessary through unforeseen repairs.

* * *

A date to remember—May 22. Sponsored by the **VLB and T Club**, the **Kramer-Sedgman** professional tennis exhibition will take place in the Memorial Arena. We understand that all seats for this occasion will be reserved and that tickets are now available from the Arena ticket office.

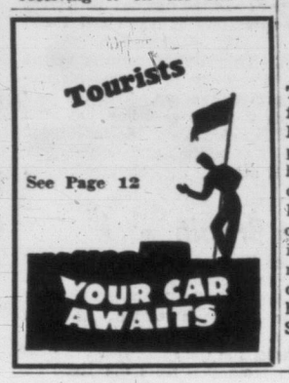

WORRIED ABOUT FALLING HAIR? DO THIS!
Today, there is a treatment for falling hair — say thousands of British men and women. It's pure SILVIKRIN! An organic hair tonic, pure SILVIKRIN combines 14 amino-acids. Regular use rids the scalp of dangerous dandruff, actually stops falling hair . . . and stimulates normal hair growth. Ask your druggist for this famous British hair preparation today! — pure SILVIKRIN! 33

"EXPORT"
CANADA'S FINEST CIGARETTE

MASTERS MOTOR CO. LTD.
We, as authorized dealers for Austin Cars in Victoria offer you expert service at reasonable prices.
See one of Britain's finest, the AUSTIN "SOMERSET" Convertible, priced at $2,195.
We consider Austin the best value on the market today. Let us demonstrate these fine cars at your convenience.
815 VIEW ST. E 3541

SERVE BURTON TYPE SPICY NUT BROWN ALE
TO ADD FURTHER JOY TO THE PLEASANTEST OF ALL TIES... THE TIE OF HOST AND GUEST... HAVE BURTON'S DELICIOUS, THIRST QUENCHING ALE ALWAYS ON ICE AND READY TO SERVE AT A MOMENTS NOTICE. CHOOSE AN ALE AS YOU WOULD CHOOSE A FRIEND... FOR THE FINEST QUALITIES.
Phone G 4179 FOR FREE HOME DELIVERY

BE CERTAIN CHOOSE BURTON
This advertisement is not published or displayed by the Liquor Control Board or by the Government of British Columbia

Only on The Milwaukee Road
SUPER DOMES
OLYMPIAN Hiawathas
Seattle to Chicago for Windsor • Toronto London, Ontario • New York and Eastern Canada
America's first full-length domes and the *only* dome cars over this route. Milwaukee Road Super Domes have seats for 68 on the upper deck, charming Cafe Lounge on the lower deck. Everyone is welcome—no extra cost.
Accommodations on the super-speed Olympian HIAWATHA include private-room cars with Skytop Lounge, money-saving Touralux* open-section sleepers and reserved seat Luxurest coaches with leg rests.
*Exclusive Milwaukee Road feature.
THE MILWAUKEE ROAD
Full particulars on immigration and customs requirements. Through bookings arranged without bother to points outside of U. S. Baggage checked through in bond.
Victoria Office
612 View St., Ph. Beacon 7254
C. E. Blaney, Jr., Agent

ON WITH CRICKET

Success Marks Soccer Season

By HALFBACK

With the completion of today's cup-tie another exciting season is engraved into the pages of British soccer history. On the whole, it can be said that the season 1952-53 was most successful, though perhaps teams relegated to lower divisions think they have had more than their fair share of misfortune.

In the English First Division after a tight race right down to the wire Arsenal have once again emerged League champions, but even this was in doubt until the final day of the schedule. Preston North End, who have experienced a most successful season from a winning and financial point of view, were occupying first spot after their 1-0 win over D erby County last Wednesday and only Arsenal's superior goal average saved the championship for the "Glamour Boys."

At the other end of the table Derby will accompany Stoke City in the Second Division. The first mentioned having been a member of the premier section since 1927, and Stoke participating in the same league since 1934.

Once again Arsenal led the league in attendances, playing before an average of 54,500 people at home and 44,800 on the road. Derby with their small park had the dubious distinction of playing before only 20,750 spectators at home and 26,500 on opposing team grounds.

In the Second Division, Sheffield United returns to the premier section along with Huddersfield Town, who incidentally, were only relegated the previous season. The fine play of the Sheffield team, especially their forward line, has been the standout feature of Second Division play. Master-minded by astute inside forward Jimmy Hagan, the Sheffield forwards scored 97 goals for a fine 2.424 average for both home and away games.

Great Rejoicing in Britain

The other end of the Second Division table finds Barnsley relegated to the Third North, and Southampton to the Third Division South. Barnsley's defense was probably the deciding factor in descent to the lower division, a total of 107 goals being scored by opposing teams.

There will be great celebrations in the southwest this year for Bristol Rovers finally won promotion from the Third Division South, and consequently a higher class of football returns to the sprawling metropolis of Bristol. Shrewsbury Town, who crowned a long up-hill fight to enter senior football back in 1948 when the Third Division leagues were increased from 22 to 24 teams, will have to seek re-election along with Walsall for participation in the forth-coming season.

The financial outlay Oldham Athletic experienced in purchasing George Hardwick, the former England and Middlesboro' fullback for the role of player-manager, has paid handsome dividends this season. Playing in the unusual position of inside-forward, Hardwick has been the main instigator in Oldham's return to the Second Division after eighteen long years of obscurity in Third Division football.

The two teams seeking re-election to the league for season 1953-54 are Workinton Town and Accrington Stanley.

Scottish League Race Close

The league championship of the Scottish First Division is still in doubt. Hibernians, last year's champions, completed their schedule with a total of 43 points, but Rangers, this year's Cup winners, have a total of 40 points, and with two games left could quite possibly finish in front for their 27th league title. Third Lanark, who played so gallantly in this year's Cup series, reaching the semifinals only to be knocked out by Aberdeen will be relegated along with Airdrie to the Second Division, their places being taken by Stirling Albion and Hamilton Academicals, Second Division champions and runners-up, respectively.

The international competition this year finds England and Scotland jointly holding the title, with Wales second and Ireland in last spot. With Scotland tieing England at Wembley, the "Sassenachs" have not won a game at home against the Scots since 1934, while Scotland have not won in their own Hampden Park against England since 1937.

While the Coronation Cup series will occupy the sporting element's attention during the month of May, Britain will be watching with interest the visit of the Australian cricket team and the recovery of the mythical "Ashes." From this distance we shall be with them in spirit and until another soccer season rolls around we heartily join in the chorus "On with Cricket."

Camosun Club Plans

Sixteen young high school tennis players will be given free membership in the Camosun Tennis Club for the 1953 tennis season in the club's effort to develop young players. President Alan Anderson has sent letters to the principals of Victoria, Oak Bay, Esquimalt, Mount View and Mount Douglas High Schools and S. J. Willis, Central and Oak Bay Junior High Schools asking for the names of the girls' and boys' singles champions of each school.

When these are received, free memberships will be issued to the young players and they will be invited to attend free coaching classes on the three clay courts of the Camosun Tennis Club located on Kingston Street near the Parliament Buildings.

"It will be very interesting to get the top players of Victoria schools all together at one time," Anderson says. "Competition will be keen and regular coaching classes will help develop the players rapidly." He adds that three years of hard work have gone into the preparation of the courts and now the club is anxious to see them used especially by junior members. Classes will also be open to any junior player who wishes to join the club. Players interested can obtain further information by phoning the club secretary, Miss Jean Grant, G 1351.

BASEBALL SCORES

WESTERN INTERNATIONAL LEAGUE

	W.	L.	Pct.	GBL.
Lewiston	6	0	1.000	
Tri-City	4	2	.667	2
Yakima	5	3	.625	2
VICTORIA	4	3	.571	2½
Vancouver	3	3	.500	3
Salem	2	2	.500	3
Calgary	2	3	.400	3½
Wenatchee	3	5	.375	3½
Edmonton	1	3	.250	4
Spokane	1	5	.167	4½

Vancouver 000 102 001—4 10 2
Yakima 003 000 000—3 7 2
Fletcher and Leavitt, Lundberg (8); Rial, Thompson (6) and Day.

Edmonton 000 010 000—1 6 5
Lewiston 000 002 40x—6 5 0
Manier, Caster (8) and Morgan; Perez and Cameron.

Wenatchee 000 000 000 000 1—1 6 0
Salem 000 000 000 000 0—0 4 0
(13 innings)
Klein, Amaya (10) and Ciutti; Hemphill and Nelson.

COAST LEAGUE

	W	L	Pct.
Seattle	21	10	.677
Los Angeles	21	11	.656
Hollywood	19	13	.594
Portland	16	13	.552
San Francisco	13	18	.419
Sacramento	11	18	.379
Oakland	11	19	.367
San Diego	10	20	.333

First Game—7 innings—
Portland 001 000 2—3 9 2
Hollywood 000 020 2—4 5 0
Heard, Waibel (7) and Robinson; Walsh, Lynn (6), Shepard (7) and Bragan.

Second Game—
Portland 000 000 000—0 5 0
Hollywood 300 330 00x—9 14 2
Linde, Welmaker (5) and Gladd; Fisher and Malone.

First Game—7 innings—
Los Angeles 100 000 0—1 5 0
Sacramento 001 000 1—2 10 1
McLish and Tappe; Gables and Ritchey.

Second Game—
Los Angeles 001 600 000—7 10 2
Sacramento 000 002 210—5 8 2
Padget, Mosan (6) and Evans; Flores, Roenspie (4), Johnson (6), Moisan (6), Kimball (6), Barkelew (9) and Ritchey.
Home run: Sacramento, Sheridan, 8th.

Seattle 010 002 100—4 9 3
San Francisco 000 000 000—0 6 0
Davis and Ortega; Singleton, Bradford (9) and Tornay. Home run: Seattle, Wilson, 7th (none on).

Oakland 200 000 310— 6 9 1
San Diego 002 030 41x—10 7 1
Ayers, Van Cuyk (3), Bamberger (5), Mann (7), Waters (7), Candini (8) and Neal; Luna, Benton (8) and Pocekay.

AMERICAN LEAGUE

	W	L	Pct.	GBL
New York	11	4	.733	—
Cleveland	8	4	.667	2½
Chicago	9	6	.600	2
Boston	7	6	.538	3
St. Louis	7	7	.500	3½
Philadelphia	7	7	.500	3½
Washington	5	10	.333	6
Detroit	3	13	.188	8½

	R.	H.	E.
Philadelphia 110 000 001—3	6	2	
Detroit 021 030 01x—7	9	0	
Byrd, Coleman (8) and Murray; Garver and Batts.
Homers—Philadelphia, Joost, Zernial, Michaels.

	R.	H.	E.
Washington 004 100 010—6	11	1	
St. Louis 400 000 001—5	10	1	
Sima, Moreno (2), Dixon (9) and Peden; Blyzka, Holloman (3), Paige (4) and Courtney.
Homers—Washington, Busby; St. Louis, Wertz, Kryhoski.

	R.	H.	E.
Boston 201 000 041—8	11	0	
Cleveland 000 100 000—1	5	2	
Grissom, Kinder (8) and White; Lemon, Chakales (9) and Hegan, Aylward (8).
Homer—Cleveland, Doby.

	R.	H.	E.
New York 000 010 220—5	10	0	
Chicago 010 202 10x—6	12	1	
Sain, Miller (6), McDonald (7), Schmidt (8) and Berra; Pierce, Dorish (9), Rogovin (9) and Lollar.
Homer—Chicago, Lollar.

NATIONAL LEAGUE

	W	L	Pct.	GBL
Brooklyn	10	5	.667	—
Philadelphia	9	5	.643	½
St. Louis	7	4	.636	1
Milwaukee	7	5	.583	1½
Chicago	5	5	.500	2½
Pittsburgh	6	9	.400	4
New York	5	10	.333	5
Cincinnati	2	8	.200	5½

	R.	H.	E.
Milwaukee 102 001 001—5	10	1	
Philadelphia 002 000 000—2	6	0	
Wilson and Crandall; Drews, Ridzik (4), Hansen (9) and Burgess.
Homers — Milwaukee, Wilson, Adcock, Pafko.

	R.	H.	E.
Chicago 010 000 130—5	8	0	
Brooklyn 010 001 04x—6	10	0	
Lowne, Leonard (8), Baczewski (8) and Atwell; Meyer, Black (9) and Campanella.
Homers— Chicago, Atwell; Brooklyn, Reese.

	R.	H.	E.
Cincinnati 000 001 200—3	8	0	
Pittsburgh 012 002 03x—8	10	1	
Perkowski, Smith (8) and Foiles; Pettit, Hetki (7), Dickson (9) and Fitzgerald.
Homer—Pittsburgh, Castiglione (2).

	R.	H.	E.
St. Louis 030 000 000—3	11	0	
New York 020 000 000—2	6	0	
Staley and D. Rice; Kesko, Wilhelm (9) and Yvars.
Homer—New York, Dark.

INTERNATIONAL LEAGUE
All games postponed.

FOR THE FIRST TIME IN THE WORLD...

TWIN SOLES for Twice the Comfort

For the first time in the world, a two-sole sock with insulating air space. The soft, outside finish is now next to your foot.

A smart range of new styles and colours at leading stores.

4-SN-53

Patent applied for

Penmans EXCLUSIVE 2-SOLE SOCKS —FEEL THE DIFFERENCE

U.S. Seeks Track Meet With Reds

By WILL GRIMSLEY

NEW YORK (AP)—It's sure to take a lot of pounding on the Iron Curtain to get results, but United States track officials are pushing for an athletic meet between Russia and America.

Where? When? How? They are good questions. Nobody can answer them yet but Dan Ferris, secretary-treasurer of the Amateur Athletic Union, figures there may be answers soon.

"We think it would be a wonderful thing for the promotion of world peace," Ferris said. "We'd like a dual meet between the two countries, possibly between Olympic years—alternatively in this country and the Soviet."

Ferris said it's not just a fantasy; the project is in the works. "Actually it's the idea of John T. McGovern, counsellor of our Olympic committee," the AAU executive said.

"When American officials were feted by the Russians in the Soviet camp at Helsinki last summer, McGovern brought the subject up informally with Russian Olympic officials.

"They spoke favorably. After he came home, he started pushing the project. He made informal propositions to Russia in our athletic journals . . .

"Recently the Rotary Club became interested . . . The New Jersey Rotary clubs want to present the idea to the meeting of national Rotary clubs at Lake Placid, N.Y., this summer and then later to Rotary International in Paris."

Ferris said expenses were one of the main concerns of the undertaking. The other was Russia's attitude.

The U.S. completely dominated men's track in the 1952 Olympics, although Russia, scoring heavily in gymnastics and minor events, made a race of it for unofficial team honors.

CITY SOFTBALL SEASON OPENS

Both the senior "A" and senior "B" softball leagues are slated to open this season's league schedule Sunday.

Chinese Students will meet Pitzer & Nex in the "A" opener, at Central Park, and Chinese Students "B" squad tangle with Esquimalt Athletics in the other curtain-raiser at Heywood Avenue.

Games start at 2.30.

LINCOLN HOTEL
BROAD AT JOHNSON
Clean, Comfortable, Central
HOT WATER IN ROOMS
LOW WEEKLY RATES

GENUINE DEMOCRACY — PRIVATE ENTERPRISE

ESQUIMALT SOCIAL CREDIT
Opening Campaign Rally
MONDAY, MAY 4, 8 P.M.
FRASER STREET HALL
Speakers:
Herb. J. Bruch
Esquimalt Candidate
MRS. LYDIA A. ARSENS
Hon. Wesley D. Black
Provincial Secretary and Minister of Municipalities
EVERYBODY WELCOME

Smoke SIMON'S HAVANA CIGARS
Statesmen · Perfecto · Panetela

NOW its NATIONAL MOTORS

Bringing You the All-Time Great in

DRIVE YOURSELF SERVICE

NATIONAL MOTORS DRIVE YOURSELF 855 DOUGLAS OPP. WOODWARDS

Look at the Firm

Since 1909 motorists of Victoria who appreciate good service . . . fair business dealings . . . and top quality cars have been dealing with National Motors, the year National Motors first opened its doors. Because Victorian's by their patronage, proved they wanted National Motors to grow it has expanded, so that today with their main garage stretching from Yates through to View, the opening of their all-night service station on Wharf at Yates, with additional stations, one on View and one on Hillside, their new Tractor Division on Douglas and now with the opening of this Drive Yourself Service they are bringing Victorians the most complete automotive service, the service they desire.

To Help You We're Affiliated with Avis RENT A CAR SYSTEM which means that whoever you are, wherever you go if you have an Avis or National Credit Card it will be honored.

Look at the Cars

All brand new 1953 Fords and British Consuls, the very latest with all the worthwhile features, radios, heaters, the Fords with their sensational new Miracle Ride. The Consuls with their wonderful British craftsmanship and their compactness for easy handling.

Look at the Rates

All rates include free gas, oil and insurance.

	FORD CUSTOMLINE	FORD CONSULS
Hourly Rates	75c per hour Plus 9c per mile	65c per hour Plus 7c per mile
Overnight Special 5 p.m. to 9 a.m.	$2.50 Plus 9c per mile	$2.00 Plus 7c per mile
Commercial Special, 8 a.m. to 6 p.m. Mon. to Fri. only	$4.00 Plus 9c per mile	$3.50 Plus 7c per mile
24-Hour Rate	$5.00 Plus 9c per mile	$4.50 Plus 7c per mile
Commercial Weekly Rate Mon. to Fri.	$18.00 Plus 9c per mile	$15.00 Plus 7c per mile
Weekly Rate (any 7 days)	$27.50 Plus 9c per mile	$20.00 Plus 7c per mile

Minimum Charge for any rental, $2.50

Look at This for Good News

During your rental if you should fall in love with your Ford or Consul as the case may be, and decide to buy one, we will credit you with the full amount of your rental.

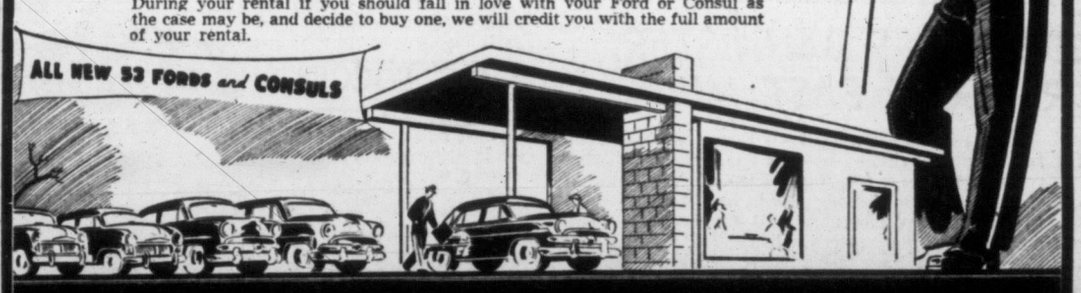

So NOW... YOUR CAR AWAITS at NATIONAL MOTORS DRIVE YOURSELF
855 DOUGLAS OPP. WOODWARDS
E-2131

Don't You Think She's Rather Nice? We Do!

And she's just as lovely as she looks. Stepping out of one of our sporty new '53 Fords is Myrtle Hantke, our Queen, for the forthcoming queen contest at the B.C. Products Fair. At present she is employed in the tax branch of the Department of National Revenue—which shows that there is something nice about paying taxes after all.

NOW its NATIONAL MOTORS

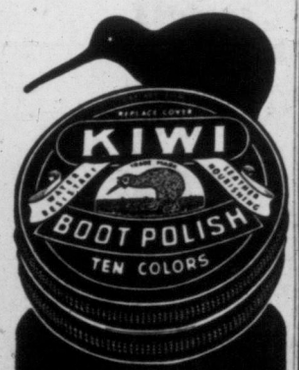

MORE ECONOMICAL!
YOU USE LESS SHINES LAST LONGER
KIWI
THE Quality SHOE POLISH!

Trades Malaya Jungle For B.C. Hinterland

Trading swamp jungles and attacks by hostile natives for British Columbia's hinterland, Robert Walker of Dominion-Provincial Fraser River Basin Board will leave Victoria shortly for the Prince George district.

Mr. Walker, an engineer-in-training, returned to B.C. recently from Malaya where he was on the staff of Colonial Office's drainage and irrigation department. He's a son of Mr. and Mrs. J. Walker of Vancouver, and graduated from UBC in 1950.

"In the Malayan jungle you carry a carbine or Sten gun on your shoulder, instead of a transit," he commented. "It isn't uncommon for engineers down there to be attacked by bands of natives, but they retreat quickly if you are heavily armed, and they have only penangs, their native knives."

Cobras were frequently encountered, and tigers could be heard howling around jungle camps at night, but the 26-year-old civil engineer found biting flies, mosquitoes, thorned shrubs and bouts of malaria more annoying.

"We spent days," he said, "in jungle swamps with water and mud to our knees or waists."

This summer Mr. Walker will survey the headwaters of the Fraser River, with headquarters at Prince George. "That country is wild, I'm told," he said, "but it won't be anything like Malaya."

Victorians Just Won't Pay to Park Cars

Victoria's downtown traffic problem is "purely an economic one," Director W. C. Mearns told Chamber of Commerce directors Friday.

Off-street parking lots are not being patronized. "Victoria people don't want to pay for parking if they can avoid it," Mr. Mearns said.

Citing figures obtained during a one-man survey Thursday, Mr. Mearns discussed several aspects of the parking problem—availability of off-street parking, perimeter-area parking, enforcement of parking regulations, traffic-flow in the downtown area, parking restrictions on peak-traffic streets. He outlined means to correct the conditions that create the traffic and parking problem.

His report brought the suggestion he should be added to the civic affairs group, led by Len Hobbs, which has the traffic and parking problem on its agenda.

The group made a report on the topic recently but action by the directorate has been deferred pending re-study in the light of Mr. Mearns' findings.

BCE Engineer Is Transferred Here Canadianaty

Allan W. Gilmour, P. Eng., who has been distribution designer for the B.C. Electric Company Ltd. in the Fraser Valley, with headquarters at Abbotsford, has become transmission and communications engineer for the company's Vancouver Island operations stationed in Victoria. A graduate of the Edinburgh Technical College, Mr. Gilmour came to Canada from Scotland in 1947.

Chamber's Protest Brings Correction In Ship's Schedule

Concrete instance of chamber of commerce's value to all sections of the community was given by Victoria chamber president George H. Wheaton at a directors' meeting Friday.

CPR President William Manson has acted on Victoria chamber's protest against proposed schedule of the company's resumed ship service to the Island's west coast. Victoria will be a port of call on inward as well as outward voyages of Ss. Princess of Alberni (ex-Pomare).

Mr. Wheaton made his comment as chamber directors endorsed a Port Renfrew protest against several aspects of Princess of Alberni's proposed schedule disadvantageous to that area.

Denny Heads Chamber Ways and Means Group

Immediate Past President T. G. Denny will chairman chamber of commerce's ways and means committee, President George H. Wheaton announced Friday.

Four other past presidents also were appointed—E. W. Arnott, F. W. Hawes, Walter Miles and Major H. C. Holmes.

President Wheaton and Vice-President Stuart Keate also are on the committee.

City Egg Prices

To producer—

Grade A large	49c
Grade A medium	48c
Grade A small	43c
Grade B	30c

Wholesale—

Grade A large	62c-63c
Grade A medium	60c-61c
Grade A small	55c-57c

Noranda Expands in Gaspe

QUEBEC CITY (BUP).—Noranda Mines, Ltd., plans to start work immediately on a multi-million dollar concentrator and smelter to handle rich copper finds in Gaspe, Premier Maurice Duplessis said Friday.

The project will be part of the company's $30,000,000 copper ore development in Holland township.

Duplessis told his weekly news conference the mining firm, which operates in the area under the name of Gaspe Copper, had uncovered "more than 67,000,000 tons of rich copper ore" in the township, some 60 miles from Gaspe, Que.

WEEKLY SUMMARY

Compiled by Vancouver Stock Exchange

AGERAGES
Stock Exchange
Compiled by the Vancouver

	30 Golds	10 B.Metals	15 Oils
Today's close	30.13	166.00	370.81
Thursday's close	29.03	168.89	370.76
Week ago	30.67	174.74	374.28
Month ago	31.86	188.09	407.37
Year ago	53.89	241.81	487.60
1952 High	55.20	299.94	522.74
1952 Low	36.10	184.79	390.00
1953 High	43.64	219.97	373.05
1953 Low	29.03	108.06	370.76

	Shares	Values
Industrials	9,858	$45,376.53
Mines	658,635	498,146.53
Oils	91,040	86,069.14
Base metals	327	10,617.00
Total	759,860	$640,209.20

VANCOUVER STOCK EXCHANGE

Following are last sale prices for Friday, April 24, 1953, compared with Friday, May 1, 1953:

INDUSTRIALS	May 1	Apr. 24
Alberta Distillers Ltd.	160	160
Alta. Dist. Ltd. (Vot. Trust)	160	160
B.C. Electric pfd., 4%	76 50	
B.C. Telephone Co.	33 00	33 00
B.C. Turf & Country Club	70	70
Burrard Dry Dock Co.		800
Canadian West. Lumber	900	875
Capital Estates	20 25	20 00
Coast Breweries	3 50	3 40
Cons. Min. & Smelt. Co.		25 00
Interior Breweries Ltd. B		405
MacMillan & Bloedel B		17 00
Sidney Roof. & Paper A	16 25	
Powell River Co.	20 50	20 00
The B.A. Oil Co. Ltd.		18 50
Trans-Mount. Oil Pipeline	3 850	3 600
Westminster Paper Co. A		11 75
B.C. Telephone Rights		1 15
Aluminium Rights	95	

BANKS	May 1	Apr. 24
Bank of Montreal	31 75	
Canadian Bank of Com.	29 25	
Royal Bank of Canada	33 75	33 75

MINES	May 1	Apr. 24
American Standard Mines	18	18
Base Metals Corp. Ltd.	28	31
Beaver Lodge Uran. Mines	1 69	1 35
Bralorne Mines Ltd.	4 35	4 35
Cariboo Gold Quartz	1 12	1 15
Congress Gold Mine (new)		6
Cronin Babine Mines	10	10½
Dorreen Mines Ltd.	28	26
Estella Mines Ltd.	51	50
Giant Mascot Mines Ltd.	44	39
Hamil Silver Lead Mines	9	7
Highland Bell Ltd.	35	33
Indian Mines (1946) Ltd.	7½	6½
Island Mountain Mines	36	35
Kootenay Base Metals	4	5¼
Mackeno Mines Ltd.	50	
Pacific Nickel Mines Ltd.	105	110
Pend Oreille Mines & Met.		4 40
Pioneer Gold	195	192
Premier Border Gold	7½	7
Privateer Mine Ltd.	4	4
Quatsino Copper-Gold	42	44
Reeves MacDonald Mines	2 00	
Red Hawk Gold	2½	2½
Rix Athabasca Uran. Mines	2 50	2 40
Sheep Creek Gold Mines	54	50
Silbak Premier Mines Ltd.	14	14
Sil-Van Cons. M & M.	44	45
Silver Ridge Mining Co.		10
Silver Standard Mines	1 00	1 00
Spud Valley Gold Mines	4¼	4¼
Taylor Bridge River	30	36½
Vananda Mines (1948)	3	3
Van Roi Cons Mines Ltd.		8
West. Tung. Cobalt Mines	2 51	2 30
Columbia Lead & Zinc	12	12
National Explor.	79	58½
Nesbitt Labine	3 90	4 00
Suquash	61	60

OILS	May 1	Apr. 24
Admiral Oils Ltd. Can.	35	35
Amal. Oil Co. (1950) Ltd.	15	19
A.P. Consolidated	31	31
Anaconda Oil. Can.	40	40
Anglo-Canadian Oil Co.	6 65	6 75
Britalta Petroleums Ltd.		5 60
Calmont Oils	1 45	1 42
Canadian Atlantic Oil Co.	5 30	5 50
Central Leduc Oils Ltd.	3 25	3 35
Charter Oil Co. Ltd.	1 80	1 80
Del Rio Producers Ltd.	2 85	2 80
Federated Petroleums Ltd.	6 65	6 50
Gas Explor. Co. of Alta.	1 35	1 35
Gen. Pet. of Can., A	5 40	
Hargal Oils Ltd.	7	
Highwood Sarcee Oils		21
Home Oil	8 80	8 70
Long Island Petroleums	21	22
McDougal-Segur Explor.	70	
Mercury Oil	17	15
Mill City Petrol. Ltd.	35	37
Model Oil		90
New Contin'l Oil Co.	1 23	1 25
Owaka Oils, common		2 40
Pacific Petroleum		11¼
Rozana Oils Ltd.		21
Royal Canadian Oils Ltd.	14½	14½
Spooner Oil	31½	37
Superior Oils Ltd. (new)	2 90	2 85
Vanalta Limited	26	30
Vulcan Oil	58	
Yankee Princess Oils Ltd.	86	90
York Oils Limited	35	32½
British Pete		19½
Chamberlain	30	33
Fargo	2 75	2 45
Peace River		7 45
Van Roi	16	16
Warner		
United	1 22	1 25
Rio Prado		1 05
Van Roi	6½	
Ventures	19 25	20 25
Western Ex		55
Canadian Collieries	3 00	3 50
Coleman A	45	
Coleman B		40
Violamac	2 50	2 70
Britalta	5 10	
C & E	11 50	12 50
Calnorth	43	50
Calvan	5 65	5 75
Commoil	4 00	
Commonwealth	4 00	
General Pete O	5 75	
Highwood	19	25
National Pete	1 90	2 00
New British Dominion	2 20	2 35
Okalta	2 35	2 45
Pacific Pete	11 25	11 50
Roxanana	21	22
Royalite	14 00	14 75
Shore	10	12
Sunset	29	35
Barons	10	14
British Pete	8½	10
Highcrest	33	38
Peace River	3 10	7 50
Rio Prado	80	

Volume—This week, 759,860 shares; last week, 492,062.

INACTIVE STOCKS

INDUSTRIALS	Bid	Asked
Abitibi	12 75	13 75
Aluminium	42 25	43 25
Atlas	19 50	20 50
BC Forests	4 70	4 90
Burrard D D	7 75	
Canadian Breweries	17 50	18 75
Canadian Celanese	36 50	37 50
Canadian West Cord A	9 00	
C M & S Co	25 50	26 50
George Weston	29 50	30 75
Interior Breweries	4 00	4 15
Sick's Breweries	21 50	
Sun Publishing	24 00	
BA Oil	18 25	18 75
Southam	22 50	24 00
West Paper A	11 75	
MINES		
Bibis	18	19
BRX	2	4
Canusa	3½	
Congress	5½	7½
Donalda	78	82
Golconda		22
Grandview		30
Pato	3 50	
Pend Oreille		4 50
Placer Dev	36 75	
Silver Ridge	11	18
Trancontinental	44	48
Van Roi	6½	
Ventures	19 25	20 25
Western Ex		55
Canadian Collieries	3 00	3 50
Coleman A	45	
Coleman B		40
Violamac	2 50	2 70
OILS		
Britalta	5 10	
C & E	11 50	12 50
Calnorth	43	50
Calvan	5 65	5 75
Commoil	4 00	
Commonwealth	4 00	
General Pete O	5 75	
Highwood	19	25
National Pete	1 90	2 00
New British Dominion	2 20	2 35
Okalta	2 35	2 45
Pacific Pete	11 25	11 50
Roxanana	21	22
Royalite	14 00	14 75
Shore	10	12
Sunset	29	35
Barons	10	14
British Pete	8½	10
Highcrest	33	38
Peace River	3 10	7 50
Rio Prado	80	

WEST COAST SHIPYARD TO GET JOB

A west coast shipyard will build the second lighthouse supply ship on the federal government's Pacific coast program.

First such ship was built here last year.

"When the second ship is built, west coast yards will build it," Minister Transport Chevrier assured Victoria Chamber of Commerce directors by letter Friday.

His promise followed Chamber of Commerce representations to Ottawa.

Amalgamation Survey Plan Gets Support

$10,000 To Be Raised for Expert Study

A hard-facts impartial expert study of Greater Victoria municipal amalgamation would slash through the underbrush of local interest hiding concrete figures and information, Victoria Chamber of Commerce directors agreed Friday afternoon.

After more than a half-hour debate, amalgamation opponents and proponents endorsed a civic affairs sub-committee's recommendation for a survey to cost $5,500 to $10,000.

Decision followed Logan Mayhew's offer to donate $1,000 provided other Victoria, Oak Bay, Esquimalt and Saanich businessmen put up the rest. T. G. Denny, chamber president last year, said his firm would consider making a contribution. Junior Chamber of Commerce also will see what it can do, president Jack Ledger said.

TWO PROVISOS

Civic affairs sub-committee headed by former city alderman Aubrey Kent made its recommendation March 17. It proposed an expert impartial survey if money could be raised to meet the cost and provided authorities of affected municipalities agreed to co-operate in the study.

Friday's action by chamber directorate opens the way for a new, quick advance toward decision on amalgamation.

If Greater Victoria businessmen immediately underwrite the survey's cost, as Mr. Mayhew proposed, the question might be brought into sharp focus this year.

FACTS ESSENTIAL

Although divided in their personal viewpoints, chamber directors agreed yesterday facts and figures to show what is involved today, tomorrow and 20 years hence are essential to intelligent discussion of amalgamation.

They also supported the viewpoint only the business community and its chief organization—Chamber of Commerce—can break through local municipality self-interest and bring the question of amalgamation to the point where it can be impartially discussed.

Taking part in the debate were President Wheaton, Logan Mayhew, Reeve A. C. Wurtele of Esquimalt, T. G. Denny, Clr. George Gregory of Oak Bay, Clr. J. V. Johnson of Oak Bay; Pat Dun, Len Hobbs, R. H. B. Ker and E. W. Arnott.

DEEP-SEA SHIPS IN PORT

(As reported to B.C. Pilotage Authority, Victoria.)

Ogden Point, Victoria — Ss. Psara (elevator), Wairuna, Silverburn.

Royal Roads — Ss. Atlantic Seaman.

Alberni—Ss. Blankvann.

Chemainus—Ss. Queen.

Nanaimo—Ss. Mossel Bay.

Crofton—Ss. Aliki P., Porto Alegre (stream).

Campbell River—Ss. Luciano Manara, Koei Maru.

Tahsis—Ss. Aleni D.

Texada Island—Kykoko Maru.

OCEAN MAILS

(Closing dates at Vancouver.)

May 6—Ss. Ventura, Australia; Ss. American Mail, Japan, Hong Kong and Philippine Islands.

May 9—Ss. Eiken Maru, Japan.

May 12—Ss. Aorangi, Fiji, Australia and New Zealand.

May 16—Ss. Waitemata, New Zealand.

Baby Crop Gains, Marriages Fewer

Marriages were fewer this January than they were a year ago in B.C. . . . 42 fewer, in fact. Figures were released today by Dominion Bureau of Statistics.

Deaths were fewer, too, by 5.2 per cent.

Births were higher by 12.2 per cent.

There were 583 marriages in January of this year, compared with 625 for January of 1952 and 694 for January of 1951.

Figure for all Canada however was 5,722, compared with 5,054 last January.

Healthy Rise Recorded By Stock Markets

By HARRY KINGDON
Canadian Press Staff Writer

A few smiles are appearing around the Toronto Stock Exchange these days.

For the first time in a month, stock market prices show a healthy rise. Industrials were up almost six points on the index compiled by the exchange and base metals showed a 3½-point rise.

HOW LONG

But the question still remained: "How long will it last?"

The four indexes rose an average of 2.53 points. Between March 27—the Friday before the "peace scare" decline started—and April 24, the industrial, base metal and western oil indexes dropped an average of 16.23 points. Golds were up 1.33 in that time.

A few observers expect to see the market regain lost ground in a short time, but most look for a further dip or only a slight rise.

Some base their views on the possibility of a "return to protection" in the United States. They fear the U.S. [illegible] restrict imports instead of [illegible]raging them.

RISE INEVITABLE

The bulls—those who look for higher prices—say the "corrective decline" has made so many stocks attractive in terms of dividends paid on them that a rise is inevitable.

They point out that about a month ago, the yield on industrial common stocks was about 5¼ per cent of the purchase price. The yield then on industrial bonds was about 4½ per cent. Dividends have remained fairly constant and stocks now should yield a higher rate, and attract investment money from bonds.

The bulls also regard the continued relative strength of speculative mining stocks as a good sign.

BACKED AND FILLED

The mild recovery started last week continued Monday in Toronto and Montreal, but prices turned mixed in Toronto Tuesday while Montreal kept going. The rise continued Wednesday, turned mixed Thursday in both centres and moved on again in Toronto Friday. Montreal closed mixed.

In New York, a slow rise started Monday and continued until prices slipped Thursday. Friday saw a minor advance.

From Friday to Friday the Toronto exchange indexes showed industrials up 5.71 at 308.38; golds up .56 at 79.03; base metals up 3.44 at 157.49, and western oils up .41 at 114.32.

PAPERS GAIN 13.14

In the Montreal averages banks were down .48 at 32.22, utilities down .1 at 92.9, industrials up 2.8 at 188.2, combined up 1.9 at 156.5, papers up 13.14 at 652.90 and golds up 3.26 at 62.71.

On the New York market, the Associated Press average of 60 stocks was up $1.60 at 109.00.

DIVIDENDS

Hudson's Bay Mining, $1.00, payable June 10; record May 11; xd May 8.

Sick's Breweries, 30 cents, payable June 30; record May 29; xd May 28.

Walter M. Lowney, 25 cents, payable July 15; record June 15; xd June 12.

Tip Top Tailors, 15 cents, payable July 2; record June 1; xd May 29.

Bulolo Gold, 50 cents, payable June 1; record May 14; xd May 13.

Canada Foundries and Forgings, "A" 37½ cents, payable June 15; record May 29; xd May 28.

Stowell Screw, "A" 75 cents, payable June 1; record May 7; xd May 6.

Newfoundland Light and Power, 25 cents, payable June 1; record May 12; xd May 11.

New Water Fee Irks City's Businessmen

At least two city councillors would consult those affected before authorizing by-law changes that raise business men's operating costs.

Ald. A. Dowell told chamber of commerce directors Friday afternoon he and Ald. W. F. Pinfold share that viewpoint.

He also forecast an attempt to have city council reconsider the fire-protection water-rate bylaw enacted February 26.

The by-law levies a water fee, ranging from $2.20 to $110 every two months, for such fire protection devices as warehouse sprinkler systems and millyard standpipes. It also requires the owner to pay for a detector meter to record quantity of water used.

If the meter shows water is being used for other than fire-fighting purposes, the consumption is billed at rates ranging downward fro 12 cents per hundred cubic feet to 10 cents per hundred.

Businessmen contend the new fees are exorbitant and inequitable. Some say the net effect of the changes is to divert to city water department's coffers the insurance premium saving businessmen obtain by installing fire-protection devices such as sprinkler system.

Protest against the new fees was made at city public works committee meeting Thursday by Herbert Barnes and F. W. Hawes, and was repeated by Mr. Hawes at the chamber of commerce directors' meeting on Friday.

He proposed a special chamber committee, to include mill-owners, to study the question.

No action was taken because civic affairs group, headed by Len Hobbs, already has the question under discussion.

Meeting Monday

Businessmen affected by the city's new fire-protection water rate charges will meet in Chamber of Commerce boardroom Monday at 10.30 a.m. to discuss financial implications of the new charges. City Engineer Cyril Jones will attend.

Mill Bay Ferry Resumes Today

SUMMER SCHEDULE

Leave Brentwood hourly
8 a.m. to 7 p.m. weekdays
8 am. to 9 p.m. Sunday

Leave Mill Bay hourly
8.30 a.m. to 7.30 p.m.
weekdays
8.30 to 9.30 p.m.
Sunday

Canadian Government, Municipal and Corporation Securities

612 View Street
Victoria, B.C.
Tel. Beacon 4261

Wood, Gundy & Company Limited

FLASH . . .
Tilden's Drive Yourself Ltd.
Replacing Complete Fleet
With 1953 Models
All 1952 Chevs Must Go

Take advantage of this clearance sale and buy a top quality, low mileage automobile at a price you can afford to pay. Equipped with heater and seat covers, some with radios, and have been regularly serviced by General Motors dealers.

Terms Arranged — Dealers Welcome
Corner Blanshard and Yates — B 3651

ONLY METEOR In the Low Price Field has a 120 HORSEPOWER V-8 ENGINE
Gladwell MOTORS LIMITED

COMPLETE INSURANCE COVERAGE
BOORMAN Investment Co. Ltd.
616 View E 7124

KER & STEPHENSON LIMITED
Have pleasure in announcing that
H. F. HEPBURN
Has become associated with our
REAL ESTATE DEPARTMENT

KER & STEPHENSON LIMITED
MORTGAGE FUNDS AVAILABLE
N.H.A. AND CONVENTIONAL
909 Government Street G 4127

A. E. Ames & Co.
Business Established 1889
Members
Toronto Stock Exchange
Montreal Stock Exchange
Royal Trust Building • 612 View Street, Victoria, B.C.
Telephone: E 4171
TORONTO MONTREAL WINNIPEG VANCOUVER NEW YORK LONDON, ENG.

CLEAN-SWEEP LOANS

EXAMPLES OF LOANS			
I Cash You Get	15 MO.	24 MO.	36 MO.
	$54.19	$29.59	$56.56
Super Monthly	$12	$28	$40

Above payments cover everything! Even $ Payments for in-between amounts are in proportion. (Can.)

Get $523.24: Repay $32 Mo. (20 Month Plan)
Make a clean sweep of old bills . . auto repairs . . reduce monthly payments with a Personal loan. Phone, write, or come in.
Loans $50 to $1200 on Signature, Furniture or Auto.
Beneficial Loan SYSTEM
THE COMPANY THAT LIKES TO SAY YES
Personal FINANCE CO.
2nd Fl., 650-A YATES ST. (Above Tip Top Tailors) VICTORIA
Phone: Beacon 7248 • Harvey Strang, YES MANager
OPEN DAILY 9 TO 5 • FRIDAY 9 TO 9 • CLOSED SATURDAY
Loans made to residents of all surrounding towns • Personal Finance Company of Canada

Secluded Garden Gorgeous View!!

ALL forms of Insurance
FIRE
AUTO
MARINE
CASUALTY
LIABILITY
AIRCRAFT
BOILER
EARTHQUAKE
PLATE GLASS
LIVESTOCK

Here's a home that embodies all the enchanting loveliness of Victoria at its best—with all the comforts and conveniences of a truly modern home. Three lovely bedrooms, finest wall-to-wall carpets, oil heat, easy-to-keep secluded garden. Double plumbing. What more could heart desire? $22,500, on accommodating terms.

REAL ESTATE MORTGAGES
RITHET CONSOLIDATED
SERVING VICTORIA 42 YEARS
706 FORT STREET— Just One Door Above Douglas

NOBODY'S

No Nobody's used cars are bought up faster than those at National Motors. Some may sell more . . . some may sell less . . . but the fact remains that Nobody's—no nobody's—used cars are snapped up faster than those at Logan Mayhew's National Motors. There must be a reason more and more people are realizing that for an

A-1 SAFE BUY USED CAR

Now its NATIONAL MOTORS

Could This Be the Reason?

Every '51 and '52 A-1 SAFE BUY Used Ford at National Motors is equipped with four Brand New first line tires plus the fact that all cars are newer and better because they're not weather-beaten since they're displayed in a sheltered showroom.

P.S.—See Our Classified Adv.

NOTICE

DAILY VANCOUVER TO VICTORIA SERVICE STARTS MAY 4th

Commencing Monday, May 4th, this Company will offer to Vancouver and Victoria shippers a daily general freight service between these two cities.

VANCOUVER BARGE TRANSPORTATION LIMITED

Foot of Fort St. Victoria, B.C. Beacon 2155
Foot of Rogers St. Vancouver, B.C. HAstings 0153

ELECTRONICS ENGINEERS
POSITIONS ARE OPEN AT
CANADIAN WESTINGHOUSE
FOR DESIGN AND DEVELOPMENT OF
GUIDED MISSILES
ADVANCED AIR-BORNE RADAR
FIRE CONTROL EQUIPMENT
DETECTION DEVICES
VHF-UHF and MICROWAVE COMMUNICATIONS EQUIPMENT

Applicants must be qualified Electronics, Electrical or Mechanical Engineers with experience in one of the above fields.

Liberal salary plan with earnings fully commensurate with ability.

Westinghouse, long a leader in the Electronics field offers job security, and greater opportunity for professional advancement because of rapid expansion. You will associate with top ranking engineers in their field and become a member of a team which is playing a part of ever increasing importance in Canada's development. Well-equipped laboratories in the Hamilton Plant provide ideal working conditions and incentive for ambitious engineers wishing to push ahead in a highly competitive field.

There are openings for recent graduates, junior engineers and senior engineers.

Reply in confidence to:
MANAGER OF ENGINEERING
electronics DIVISION
CANADIAN WESTINGHOUSE CO. LIMITED
HAMILTON, ONTARIO

New Book on Da Vinci Is Tribute To Genius of Fifteenth Century

By PAUL MOCSANYI

The latest tribute paid to the genius of Leonardo da Vinci is the publication by Henry Schuman, of the master's more than 1,200 anatomical drawings together with an English translation of his explanations.

Leonardo's original aim was not to write a treatise on anatomy. Like other artists of the Renaissance, he sought to learn the form and functions of the muscles and bones in order to portray the bodies of men and women more naturalistically.

Though anatomy was taught at some universities, there were no correct anatomical drawings available in the 15th century.

The physicians of that time did not appreciate the value of faithful illustrations. The artists had thus to make their own dissections, which was difficult and dangerous because of the ingrained belief that, if discovered, dissectors would incur excommunication from the Catholic Church.

The deeper Leonardo penetrated into the secrets of the human body, the more passionately he became interested in his subject. Soon he left behind the borders of his original artistic interest and was probing, with his usual acuteness and intrepidity, far into the new scientific field.

LEONARDO IN TROUBLE

Yet boldness of spirit and integrity of character do not only make life worth living. They often make it dangerous, too.

There lived in the Vatican, simultaneously with Leonardo, a German mirror-maker, Giovanni degli Specchi, an insidious, violent person, envious of the brilliant artists and intellectuals around the Pope and afraid of the new, bold imaginative visions of his own time. He started a campaign of slanderous rumors against Leonardo and finally denounced him to the Pope for his "anti-Christian activities."

At first Leonardo was shielded by his friend, Guiliano dei Medici, the Pope's brother. During the grave illness of his powerful patron, however, the mirror-maker got the upper hand, Leonardo fell into papal disfavor.

An investigation was looming.

Convinced that in an atmosphere of fear and suspicion he could not count on a fair and just investigation, Leonardo decided to refrain from explaining his point of view.

He accepted, instead, the invitation of French King Francis I and emigrated to France. There he lived unmolested until his death.

Fortunately he succeeded in taking with his his numerous anatomical drawings with which he started true scientific anatomy—that is the search for the facts of the human body for their own sake.

LIBRARY LEADERS

T. Eaton Co.

"Flames in the Sky," Pierre Clostermann.

"Living Dangerously," F. Spencer Chapman.

"The Apple Tree," Daphne Du Maurier.

The Marionette

"Desiree," A. Selinko.

"Living Dangerously," Spencer Chapman.

"Alias Uncle Joe," Manning Cole.

Diggon-Hibben

"The Wild Ohio," Bert Spicer.

"A Good Man," Jefferson Young.

"Wanderlust," Hans de Meiss Teuffen.

Nature Talks

By CONNELL

In a shady corner of our garden grows a flourishing colony of a plant with divided leaves whose surfaces are sparsely clothed with transparent hairs. The flowers are in clusters and are of a dull creamy color. I brought it in from Goldstream Valley years ago partly out of curiosity to see what effect a change from the rich moist valley slopes to the garden dependence on routine watering would have.

Connell

I also had an interest in it because of its relations, for this plant, the water-leaf or hydrophyllum, belongs to a very interesting family, having as cousins the familiar nemophila and phacelia of our gardens and the less well-known Sitka and Unalaska romanzoffias. The latter are of two species. Romanzoffia sitchensis is found high up on Mount Arrowsmith, where it is to be seen in rock crevices. The other species is Romanzoffia unalaschensis. This species is very occasionally to be found in corners and crevices of the rocks close to the sea. It occurs in the East Sooke area and even more rarely to the west. The pure white flowers are of course less commonly seen than the leaves which are thick and slightly heart-shaped with rounded teeth. The Romanzoffias are interesting since they bear the name of the unfortunate Russian royal family and recall the days when Russia was greatly interested in this whole coast.

Thus in this and other instances botany is linked to history.

TV No Threat To Reading of Young People

By AILEEN CAMPBELL

Effect of TV on the "little people's" reading habits does not disturb the children's department of Victoria Public Library.

While there is not sufficient TV here to make a difference at present, officials are inclined to the view of Toronto Children's library that TV is not making "a generation of non-readers" as originally feared.

"Books are hobbies," is the way Miss Hazel King, head of the Victoria children's department, puts it.

Circulation of the children's section here last year was 24,682 over the previous year.

On the peak day this year to date 950 books were circulated. Any Saturday sees 700 to 900 books withdrawn.

There are 7,640 children registered of whom, 5,046 are city residents; 1,316 from Saanich; 778 from Oak Bay and 500 from Esquimalt.

"If they can print their name they can get a card," smiled Miss King. "Some youngsters have joined before three and there are quite a number of kindergarten age."

While she has not much worry about TV and its effect on the young reader Miss King does note a trend toward "picking on easy things." Children often take books which are too junior for their years, she feels.

"And, of course, there is still the comic book trend."

Children's favorites at the library are fairly constant—horse and dog stories; by whom is immaterial. As to authors the children are not selective.

In Toronto, where TV is a deciding factor in home entertainment, library officials report more than 2,000,000 withdrawals of children's book in the city, compared to 1,953,000 the year before.

TV and its effect on young people will be a topic at the American Library Association meeting in Los Angeles June 21 which Miss King will attend.

A recent article in The Horn Book on library work states: "Television can be used to encourage among children wider reading and better reading tastes." It was felt TV could be employed as a "spur" to be followed up by books on various subjects raised on TV.

BOOK TALK

By JAMES SCOTT

Even the most enthusiastic "constant reader" occasionally experiences one of those drab days when he gives himself over to viewing with alarm the state of today's writing.

In such a mood he believes that all authors are hucksters who will write anything merely to please the judges of the big book clubs and thus insure big sales.

He is positive that they are philologic saboteurs whose chief aim is to destroy the ancient beauties of language and good usage. He is convinced that they are masquerading gravediggers who not only have no imagination but should, themselves, be six feet under.

Then along comes a book which is so fresh, so delightful, so charming that he forgets all his melancholia and is right back reading his book a day with the best of them.

FUNNY ALL WAY THROUGH

For me, such a book is "Winsome for Winners," a delightful series of short sketches by an Irishman called David J. Murphy, which is the most light-hearted collection of yarns about minor human frailties to reach the stalls since Damon Runyon wrote the last story about his fabulous guys and dolls.

I do not suggest that David Murphy writes Broadwayese; not at all. Mr. Murphy would be, indeed, a fish out of water at Mindy's, but he's right at home in the private bar of the White Horse, a pub from which Winsome, wizard of the turf, conducts the greater part of his business. Winsome is a racing tipster and his adventures—18 of them in this book—have done more to lighten a backward spring for me than anything I've read in years.

Even since the war I have been waiting for some resurgence of the celebrated British wit. Instead I have become increasingly weary and increasingly alarmed by the interminable dispirited series of introspective novels which have come out of the Old Land. But now, I am reassured, and that is why I am taking so much space to proclaim the good news. Britons can laugh again—and so will you if you have ever laid two dollars across the board on a horse, even if you have ever thought that one bright day you might take a flyer, or, indeed, even if you know practically nothing about horse racing at all. Winsome remains funny all the way through—when he buys a horse himself; when he outwits the sporting colonel's wife; when he foresees the future of the turf through the biblical quotations in the Times, etc.

But, perhaps best of all, is Winsome's own inimitable prose style, the magnificent phrasing of the letters and telegrams which he circulates to his clients. Here is one example.

"For the Royal meeting at Ascot, Winsome, the wizard of the turf, has a beauty that will make the bookies cringe. It runs in the Ascot Stakes and could win with a ball and chain on every leg. This horse has had the most searching preparation and will earn its connections a fortune. Get in now and let the wolf have cubs on the bookie's doorstep. Send only £2 and promise secrecy."

Just for the opportunity of having communications like that come through the mail to me on a grey day I would gladly pay two pounds myself—even at the old rate!

It is a long, long time since I encountered a character in a book whom I wished was really alive so I could meet him. I feel that way about Winsome, wizard of the turf. He is the happiest news I have heard from Britain for many a dark moon. I hope it marks the beginning of a new era; I hope he continues to come along himself.

CORONATION TWIST

This space has been carrying a steady series of notices about Coronation books and so far every one of them has followed at least one simple approach. They have all talked about the tradition of royalty, that is of what the monarchy means and has meant to the Commonwealth and Empire.

As far as I know, Nevil Shute's "In the Wet," published this week, is the only book on this topic which dips into the future. Fiction of course, it looks ahead 30 years and tells what happens when the Queen—oops! Better find out for yourself.

RE-ISSUE

One almost suspects that in some dark way Longmans Green had a tipoff on the gruesome Christie murders which have scandalized and titillated Londoners in the last few weeks. At this writing, they're still turning up corpses in the back garden and the breakfast nook and all sorts of unlikely places.

Anyway, Messrs. Longman and Green were Johnnies-on-the-spot with a new edition of Marie Belloc Lowndes' "The Lodger," which first appeared in 1913. Read today, especially with the new rash of murders fresh in mind, the book is just as magnificently horror-provoking now as 40 years ago.

SPEAKING OF CRIME

Keep your eye on Quentin Reynolds' "I, Willie Sutton," which is steadily marching along the road to best-sellerdom. It should; it has so many popular-appeal elements.

The reformed rake is one of the sure-fire themes of literature. Even Willie's biographer is not sure that Sutton has genuinely reformed but that only makes the story more provocative. Besides, Willie was one of the few real-life criminals who actually relied on disguise for success in his bank-robbing career. Hardly anyone can resist the dark-glasses, false-beard technique in fiction, let alone in actuality.

Remember when Morley Callaghan made a novel out of the Red Ryan story? Willie the actor's life makes as good copy any day.

NAIRNE ON STAMPS

A scarce variety of the Canada 7c airmail stamp of 1946, printed on thin greyish-white paper instead of the normal, was noted in this column a few weeks back.

It has now been given recognition by at least one big dealer in the Old Country, for the Commonwealth catalogue is listing it for the first time, as No. A4a.

No price is shown, as there is not enough information as to numbers printed and quantities available to set a value on it. One authority claims that there were only 1,400 printed, of which about a third are now known to exist; which would make it quite a rarity.

One of our local collectors is the lucky owner of a plate block of this variety which he bought by accident at the Ottawa Post Office (not at the Philatelic Branch) a couple of years ago.

Two sheets turned up at the Edmonton stamp wicket about the same time, and two or three used specimens have been found among local collector's duplicates, as well.

★ ★ ★

Apparently collectors of new British colonial stamps are not going to get off any easier with the Elizabethan issues than they did during the last reign, for it is rumored that even the countries that have so far been content to have the 10 shilling stamp as top value are now going to include the £1!

Even the Falkland Island Dependencies, an almost unhabited group of islands near Antarctica, are considering including this high denomination in their new set! Yet we in Canada, with all our immense trade, can manage to get along with nothing higher than the dollar stamp!

★ ★ ★

Face value of the Dominion series of Coronation stamps (as distinct from the Crown Colonies) is expected to total about 13 shillings.

FOOTLOOSE WITH FORD

Stripped of Former Magnificence Sultan's Palace Now a Museum

BY FRED FORD

It was bright sunlight when we sailed for Istanbul. Through the islands of the eastern Mediterranean to the entrance to the Dardanelles, past the monument erected by the British, up through the narrow waterway to the narrows at Chanuk.

Scene in Istanbul.

Here all ships must report. No landing is allowed until Istanbul.

On a sidehill just above Chanuk, a freshly painted sign in white rocks commemorates the Turkish massacre of 30,000 British in March, 1915. Crossing the Sea of Marmora we picked up our pilot in the Bosphorus and were soon allotted to our mooring at Istanbul.

The skyline of Istanbul is studded with silhouettes of the minarets of many mosques.

The activity of the shipping on the Bosphorus is impressive, the waterway which divides Europe from Asia is much used as a marine highway.

Large and fast ferryboats ply day and night between the two shores. These ferries run on exacting time schedules and are crowded.

There is much of interest to be seen in Istanbul. The city is surrounded on three sides by water. On the south by the Sea of Marmora, on the east by the Bosphorus and on the north by the Golden Horn.

The Golden Horn provides one of the most colorful waterfronts of Europe—boats of all styles and shapes bustle about carrying loads of every conceivable kind. Two bridges link the old town with the new, Galata Bridge and Ataturk Bridge a half mile upstream.

THE OLD WALLED CITY

A short walk over the Galata Bridge finds the wanderer in the centre of the old walled city at the famous Blue Mosque. Nearby is the museum of St. Sophia, the Sarcophagus of Alexander the Great with its magnificent bas-reliefs, the Seraglio Palace and dozens of other historically interesting places.

On all sides the colorful life of this farthest corner of Europe passes in an endless stream. In the famous "Flea Market" almost everything may be found for sale.

The Sultan's palace is now maintained as a museum—the many garish yet valuable gifts from many countries made to former Sultans are but a small portion of the objets d'art exhibited.

The former splendor of the palace furnishings is fading—an excellent idea of the magnificence achieved may still be obtained, however.

ORIENTAL CHARM

Istanbul is the terminus of the famed Simplon Express. Thrice weekly this fabled train runs into the city past the castle of the Seven Towers, through the Samatya Gate past the Seraglio Point to the station.

Parts of the old Constantin City Walls still stand, and beyond the 4½-mile wide neck of land, from the Sea of Marmora to the Golden Horn is still protected by the old Theodosius city walls. Dozens of mosques dot the city—their slender and beautiful minarets giving an oriental charm to the skyline.

(Continued next week)

THIS AMAZING PROVINCE

Giants Real, Indians Say

Do hairy giants lurk in B.C. wilds?

By C. P. LYONS

Is there a race of hairy giants hidden in the unexplored wilds of B.C.? The Indians call them Sasquatch and give their home as the mountain fastnesses around Harrison and Pitt Lakes.

Lyons

An Indian recounted to me how he had measured a giant footprint 20 inches in length, seen a 40-gallon barrel of salted fish that had been picked up with ease and dumped over, and followed retreating footprints of a Sasquatch who had merely stepped over four feet high railroad fences.

We may scoff at these stories but nevertheless so many instances have been reported in past years that at least two scientific investigations have been launched. Both were repulsed by the inhospitable terrain of the Coast Mountains.

The Indians believe that few members of the eight feet high giants remain for they seldom are heard of now whereas encounters were quite numerous some 50 to 100 years ago.

An Important Book . . .
"THE WORLD AND THE WEST"
by
Arnold Toynbee
$2.00
The Marionette
1019 Douglas Street E 1012

Use BLU OX ORGANIC DRESSING for your lawn and garden
WILL NOT BURN

It's MAGIC . . .
Silconized POLISH $1.00
No hard rubbing, self cleaning, self shining
TIRE CLEANER 60c
White sidewall tire cleaner—Just once over and tires look like new
Now its NATIONAL MOTORS
819 YATES G 8177

McMORRAN'S PAVILION
CORDOVA BAY
DANCING EVERY SAT. NITE
On the Island's Finest Maple Floor
STAN. CROSS' ORCHESTRA
Couples Only
Reservations Colquitz 385Y

A MOTHER'S DAY GIFT
"THE GALILEANS"
The story of Mary Magdalene
by Frank G. Slaughter
$4.00
Diggon's!
at Diggon's Corner
Government at Johnson

JUST FOR THE HALIBUT TRY OUR FISH AND CHIPS
Most people prefer our Fish and Chips because we serve only Halibut.
To take out, per order, 25¢
HAULTAIN
FISH AND CHIP CAFE
1127 HAULTAIN (Just off Cook)
E 8332
Open Sunday and Monday
4 p.m. to 7.30 p.m.
Tuesday to Saturday
11 a.m. to 7.30 p.m.
FREE-'N'-EASY PARKING

GRAND OPENING DANCE
SAT., MAY 2
Britannia Branch
Arena Way
TO
TED SPENCER'S ORCHESTRA

SUPPER DANCE TONIGHT
at the
Golden Slipper
Introducing Chuck Bardsley and His 7-Piece Orchestra . . . The Smoothest, Sweetest Music in Town.
1318 BROAD ST.
Phone B 8923, G 1843 for Reservations
$2.00 Couple

Dentists
See Page 12
YOUR CAR AWAITS

SHAWNIGAN BEACH HOTEL
OPEN
LUNCH AND DINNER GUESTS INVITED
28 Miles North of Victoria Phone Cobble Hill 48

Malahat Chalet
The Malahat Beckons You
for a relaxing outing and change. A wonderful 17-mile drive up the glorious Malahat, a delicious home-cooked meal in delightful surroundings.
Open Daily to 8 p.m., except Monday
Look for Chief Malahat and the Totem Poles

EATON'S Will Obtain
ANY BOOK Mentioned on this Page
Phone Beacon 7141
or call at Book Department Main Floor

Announcing the Opening of
Island ENGRAVERS Limited
MONDAY MAY 4th
COMMERCIAL ARTISTS
★
HALFTONE AND LINE ENGRAVING
Island Engravers Limited announce the purchase of the photo-engraving business formerly operated by Victoria Press Limited. Opening May 4, our new engraving plant will cover all phases of photo-engraving, zinc and copper halftones, line cuts and brass plates — a service identical with that formerly carried on by Victoria Press Limited.
We invite you to make full use of our competent service.
ISLAND ENGRAVERS LIMITED
2024 DOUGLAS STREET Telephone B 8831
MERCANTILE BUILDING (Formerly Philbrook-Butler Building)

NEWS
on the hour—every hour—on
CKDA
Victoria's Most-Listened-to Station
UP-TO-THE-MINUTE . . . COMPREHENSIVE NEWS COVERAGE . . . NEWS COLLECTED, COMPILED, EDITED AND BROADCAST BY A FULLY QUALIFIED EXPERIENCED STAFF . . .
MORNING NEWS with
SID LANCASTER
25 years in the business.
AFTERNOONS . . . it's
DON WILSON
with 23 years of experience . . . and
The Night News by
ROY JACQUES with
15 YEARS NEWS EXPERIENCE IN BRITAIN, ON THE CONTINENT AND IN CANADA . . .

GRUBER CONDUCTS

Impressed by Mitropoulos at New York Symphony Concert

By HANS GRUBER

During my recent brief stay in New York City, I attended one of the tri-weekly (!) subscription concerts given by the New York Philharmonic - Symphony Orchestra.

Gruber

Its genial permanent conductor, Dimitri Mitripoulos, had just returned to his duties again, having been out of commission most of the season. He is said to have suffered a general collapse of a serious nature; but last week all of us were more than happy to see that there were no signs whatever of anything being wrong any more now. He worked with his accustomed unique command, imagination, greatness.

Mitropoulos is the best friend of the modern composer among all contemporary conductors. There is not a single concert at which he will not play either a world premiere of a brand new composition with the ink scarcely dry on the manuscript score and parts, or, at the very least, some very unusual and rarely-heard modern work.

REVELS IN INTRICACIES

But unlike so many other conductors, who would do that out of duty, he revels in the intricacies of some of these new or modern scores — one almost gathers that he chooses music for its sheer intricacy.

More important, however, is the obvious fact that this type of music means as much to him and speaks to him in the same way as the well-known and beloved classics speak to us, and thus the modern composer may be certain that his music will receive the most understanding and loving care in Mitropoulos' hands. And so it is a rarity to find on a Mitropoulos program a Haydn symphony as the major work—though there was a first performance of something or other by somebody or other, the details of which I have now mercifully forgotten.

His approach to the music by the classicists, i.e., Haydn, Mozart, Schubert, Beethoven, etc., is extraordinary indeed, and unlike anything one has ever heard. His boundless imagination coupled with an absolute memorization of every note of every score that he conducts, seeks out and finds the most intricate — sometimes, we think, outlandish — meanings for certain single, most obscure, notes.

ABSENCE OF PAUSES

One standard procedure with him, in the classical symphonies, is a complete absence of pauses between the four movements. After the final chord of, say, the first movement, the beat continues without a break, and the very next beat signifies already the beginning of the second movement—the same thing takes place at the end of the second movement and the beginning of the third, etc.

The fathomless mystery to me is how the orchestra copes with the mechanics of page-turning. The question is, what is the end that is achieved by such thoroughly unorthodox means?

The particular Hadyn symphony performed at this recent occasion under discussion was the No. 100, in G major, known as the "Military" symphony because of the bugle-like call given to the second trumpet in the slow movement.

Personally, we were reminded of Dante's Divine Comedy, because what we heard, made us, alternately, suffer the horrors of the "Inferno," and moments later made us enjoy the bliss of the "Paradiso"—so it went all the time, from one to the other.

SPIRIT OF HAYDN

This superb instrument, the New York Philharmonic-Symphony orchestra, upon which Mitropoulos plays like a pianist upon a piano, is capable of producing as mellow a sound as the Vienna Philharmonic. Yet there was more than one passage where the orchestral sound was distastefully coarse and severely at variance with all that we have ever learned about what the music of Haydn should sound like. Such a passage, however, led into another one, which, all of a sudden and without warning, took us out of our seats by the beauty of its realization—as if suddenly the spirit of Haydn himself had guided the beat of the conductor.

The extraordinary genius of Mitropoulos has never been known to fail to produce a performance that is thought-provoking and of surpassing interest—and this particular concert was most certainly no exception.

Next week, a report upon an all-Beethoven orchestral concert heard in Toronto.

PAULIN'S ANNOUNCE 6th CONTEST WINNER

CORINNE JORDAN

Mrs. C. Grady, 550 Agnes St., Saanich, was the successful winner in the Corinne Jordan Mystery Tune Contest sponsored by Paulin's Biscuits over Station CJVI, Victoria, on Sunday, April 26th, when her name was drawn for the correct tune, which was "Meet Me Tonight in Dreamland." Every Sunday night over CJVI at 10.15 p.m., Corinne Jordan plays a mystery tune. Winner receives a prize of a large supply of Paulin's biscuits. The grand prize is a trip or $500.00 in cash.

WHAT'S NEW? See Pages 6, 7 and 8

War Coincidences

The First World War was a breeding ground of stories of coincidence. Nurse Olive Millard in her book of reminiscences "Under My Thumb," tells one from her own experience. "After the fighting at Gallipoli subsided, a wounded officer crawled to the rescue of a young officer nearby. When he raised the wounded lieutenant's head he found it was his young brother whom he had left, as he thought, at home in New Zealand. He managed to carry him to safety and first-aid, and so saved his life."

TWO for the SHOW

By PHIL LEE

AA (Oscar Class) A (Don't Miss) BB (Worthwhile) (B For Rainy Days) C (To put in time)

(BB PLUS) "NIAGARA" (Dominion): In spite of or because of Mistress Marilyn Munroe (depending upon your tastes) "Niagara" is an excellent crime-suspense film.

After a slow start the picture gathers pace and at the end has you on the edge of your seat.

The slow start comes from the photographic director obviously being unable to make up his mind which of the two natural wonders he is to photograph most. The majesty of Niagara Falls or the derriere of Miss Munroe.

But before we get technical here is the plot in brief:

In Rainbow Cabins, a motel on the Canadian side of Niagara Falls, honeymooners Ray (Casey Adams) and Polly (Jean Peters) Adams run into George Loomis (Joseph Cotten) and his wife Rose (Marilyn Monroe). During a ride on the Maid of the Mist and through the Horseshoe Scenic tunnels, Polly discovers Rose kissing Ted Patrick (Richard Allan).

That evening, after a scene at the motel, George tells Polly that Rose is a tramp and is two-timing him, but admits that he still loves her. He confesses, too, that he was sent home from Korea with battle fatigue and that Rose tries to make people believe that he is crazy. Meanwhile, Rose hurries to another date with Ted and they concoct plans to kill George the following day.

From this point on the play slowly works up to a climax highlighted by murder, police, a tense chase on land and in the churning Niagara River with the falls playing a major role.

As a crime drama it is excellent and Director Henry Hathaway can take a low bow, as can the cast. Cotton as the neurotic husband shows good quality. Jean Peters and Casey Adams as the average young American couple are good. So are Don Wilson and Lurene Tuttle as Mr. and Mrs. Kettering and Denis O'Dea as Inspector Starkey.

As for Marilyn Munroe—well, I stuck up for her as an actress in the psychopathic play, "Don't Bother to Knock." And I'm still willing to stand by. Because, according to reports, the gal's a hard worker and continues to improve herself via diligence.

But I'm sick of her type casting. If she is to last I would suggest that there are other roles that Munroe might switch to.

Even a provocative walk and a wiggling derriere can degenerate in time to just another silly walk and just a plain, ordinary derriere.

All of which would be too bad.

ART in REVIEW

By COLIN GRAHAM

Collectors often ask me how the paintings they own should be cleaned. I know only one safe answer—by a trained restorer.

Not long ago a correspondent wrote to this paper to say that oil paintings should be cleaned with perfect safety by the application of cold cream. With all respect to the manifest good intentions of this person, I would say that an expert would shudder at the thought of such treatment.

The cleaning of paintings is a fascinatingly complex and delicate subject, as I have learned from watching restorers at work. Even among experts there are still wide differences of opinion as to the safe and unsafe ways of going about the business. As they all find, each painting presents a unique and special problem, and methods that will work in one instance will not be suitable in another.

Not only must the cleaner know intimately the properties of all the materials that went to make the painting; he must also have a kind of sixth sense that warns him when he is on dangerous ground.

One can only guess at the number of great paintings that have been wholly or partly ruined by inept cleaning. But I remember what an internationally known restorer once said to me about Da Vinci's famous "Mona Lisa." In his opinion what we see today is not the original work as it came from the artist's hands but merely the underlayers of the original work, the delicate and transparent top layers of color having been cleaned away by a succession of amateurish restorers of former days.

So if you value that fine painting over your mantlepiece, my suggestion is that you leave its cleaning to some trained restorer. If you feel you must clean it yourself, then by all means first consult such standard texts as those by Ralph Mayer or Max Doerner.

The RECORD SHOP

By RICHARD KLEINER

One of Eddie Fisher's ambitions, you will be distressed to learn, is to sing badly. But relax, all is not lost.

It seems RCA-Victor's torrid tenor is a great admirer of Irving Berlin. The feeling, incidentally, is mutual. Fisher wants to do a stage or film biography of Berlin. They look alike, but there the resemblance ends. Berlin's voice sounds more like a frog with a frog in its throat.

"I want to do the part so much," says Fisher, "that I'll even sing badly to get it."

Some silly sentimentalists doubt he can sing badly, even if he wants to. Currently, he's red hot and real cool all at the same time. He's making records with his records, he's got a new TV show, he's making personal appearances. About the only thing he isn't doing is re-enlisting in the army.

"Two years was enough," he says. "I've cleaned my last grease trap."

His army career, mostly entertaining troops all over, had its bright spots. "Europe was interesting, Tokyo fascinating, Hawaii swell — but I like it here," he says. "I breathe differently here."

He took a long, happy, different breath—in the key of Gee!

HOPES AND HEARTACHES

Canada's Best Seeking Honors At Drama Festival in Victoria

By AUDREY ST.D. JOHNSON

Curtain going up! Places—openers on! The well-known words that sound backstage, to signal the beginning of a play, will carry extra heartthrobs and an historic significance Monday night, when the Dominion Drama Festival gets under way at the Royal Theatre.

Poised in the wings, tense and alert, hopes masthead high, will be the cast and director of "Othello," the Studio Theatre, University of Alberta bid for major awards in the week-long event.

Performing under twice the normal amount of nerve strain, imposes a load that only seasoned troupers can support without buckling. Which brings us to a point that perhaps is not fully realized by Victorians, to most of whom, Dominion Drama Festival finals are an entirely new experience.

Casts and directors, the creme de la creme of Canadian theatre talent, are usually as good as anything that can be found anywhere on the continent, amateur or professional.

NO DEMARCATION

As a matter of fact, the dividing line is completely merged in these cases. Former professionals are often included in casts; directors, too, are frequently professional; aside from the fact pointed out before in these columns—there is little to choose between first-rate amateurs and the majority of professionals, other than the pay cheque!

A case in point, is "Othello," in which the title role is played by a British actor whose background includes appearances with Michael Redgrave, Donald Wolfit and Basil Holloway.

If Victoria theatregoers miss the Dominion Drama Festival they can tell themselves that opportunity knocked once and they were found sleeping, for this is the first presentation of the finals in B.C. in 14 years of activity.

On that premise, and considering the extreme geographical position of Victoria, and the anxiety of other Canadian cities to play host to the festival, it is unlikely it will return here for many years—if ever!

WIDE RANGE COVERED

Another point to be borne in mind is the extreme versatility of this week of plays. John Steinbeck's absorbing drama, staged by Regina Little Theatre, is to be seen on Tuesday; "Le Bourgeois Gentilhomme," in French, at Wednesday's matinee; the clever T. S. Eliot play, "Family Reunion," the same evening; "The Madwoman of Chaillot," a modern comedy-fantasy-fable, Thursday.

Famous London Little Theatre, on Thursday, will present "Dark of the Moon." This poignant, suspenseful story tells of a witch boy who marries a human—if she remains faithful for a year, he too will become human. The staging of this unique and appealing play has been widely praised and should be a thrill in itself.

The Elizabethan "Volpone" with which UBC Alumni Players won the B.C. Regional competition last February is the Saturday matinee offering and an original Canadian opus has the spotlight on the exciting final night, when the Calvert trophy, Barry Jackson award and individual best performance awards are announced by adjudicator Pierre Lefevre.

This last play, "Zone," will be done in the French language. The author, Marcel Dube, directs it. The French language plays are not, as might be supposed, difficult to understand if your French is a long way behind you and of the school days variety.

The power of French actors, to express in mime, their emotions and thoughts is one of the factors that makes the French theatre so vital. It is said that it is twice as easy for an Englishman to follow a French play as for a Frenchman to follow an English play.

Week's Calendar

DRAMA FESTIVAL

Royal Theatre

Monday, May 4, 8.15—"Othello," Edmonton Studio Players.

Tuesday, May 5, 8.15—"Burning Bright," Regina Little Theatre.

Wednesday Matinee, May 6, 2.00—"Le Bourgeois Gentilhomme," St. Joseph's University, N.B. (French).

Wednesday, May 6, 8.15—"Family Reunion," Toronto University Alumni.

Thursday, May 7, 8.15—"The Mad Woman of Chaillot," Ottawa Saturday Players.

Friday, May 8, 8.15—"Dark of the Moon," London Little Theatre.

Saturday, May 9, 2.00—"Volpone," University of British Columbia Alumni.

Saturday, May 9, 8.15—"Zone," Montreal (French).

York Theatre

Monday, Tuesday, Wednesday—"There's Always Juliet."

IN TOWN TONIGHT

ON THE SCREEN

ATLAS—"The Stooge" at 3.07, 6.11, 9.20, plus "Bowery Battalion," at 1.52, 4.56, 8.00.

CAPITOL—"Hans Christian Andersen" at 1.39, 4.17, 6.55, 9.38.

DOMINION — "Niagara" at 1.05, 3.10, 5.15, 7.20, 9.30.

FOX — "Carbine Williams," two complete shows at 6.50 and 9.00.

OAK BAY—"Four in a Jeep" at 7.10, 9.22.

ODEON — "Treasure of the Golden Condor" at 1.00, 3.08, 5.19, 7.30, 9.41.

TILLICUM—"Mr. Soft Touch" at 10.20, plus "Fort Osage" at 8.47 p.m.

ON STAGE

LANGHAM COURT THEATRE—"The Winslow Boy" at 8.15 p.m.

TREASURE OF THE GOLDEN CONDOR
CORNEL WILDE · CONSTANCE SMITH
ODEON
20th Century-Fox
Now Showing
At 1.00, 3.08, 5.19, 7.30, 9.41

ROYAL - ALL NEXT WEEK
DOMINION Drama Festival
MONDAY NIGHT
★ OTHELLO ★
play involving deceit, jealousy, revenge and death.
By William Shakespeare
Played by the Studio Group of the University of Alberta
A Different Play Every Night and Two Matinees
Program for the Week
Monday Evening—4th May—8.15 p.m. "Othello"—Edmonton Studio Players.
Tuesday Evening—5th May—8.15 p.m. "Burning Bright"—Regina Little Theatre.
Wednesday Matinee—6th May—2.00 p.m. "Le Bourgeois Gentilhomme"—St. Joseph's University, N.B. (French)
Wednesday Evening—6th May—8.15 p.m. "Family Reunion" — Toronto University Alumni.
Thursday Evening—7th May—8.15 p.m. "The Madwoman of Chaillot" — Ottawa Saturday Players.
Friday Evening—8th May—8.15 p.m. "Dark of the Moon" — London Little Theatre.
Saturday Matinee—9th May—2.00 p.m. "Volpone"—University of British Columbia Alumni.
Saturday Evening—9th May—8.15 p.m. "Zone"—Montreal—(French).
A DIFFERENT PLAY EVERY NIGHT and TWO Matinees . . . If you book for six of the series you'll save 10%.
Tickets for All Eight Performances: Main Floor, $19.00 and $15.00 —Dress Circle, $15.00 — Balcony, $13.00 and $9.00.
Single Ticket Prices: Main Floor, $3.50 and $2.00 — Dress Circle, $2.00 — Balcony, $1.75 and $1.25. Matinees, 50c less.
Curtain Time—8.15 — 2.15 for Matinees
After that time nobody will be admitted until the first intermission.
★ BOX OFFICE OPEN DAILY 10 a.m. to 5 p.m. Eaton's Music Dept.
★ 7 to 9 in the evening, Royal Theatre

The Coming Week at the Gallery May 3-9
● Sunday, 2-5 p.m. Open House at Gallery. Sunday Recital, 3 p.m., selected from winners of Music Festival.
● Tuesday-Saturday, 1-5.30 p.m. 50 Paintings by New Canadians. Paintings by Nelda Sage. UNESCO Reproductions of 13th-19th Century Paintings.
● Wednesday, 2.30 p.m. Flower Arrangement Class, Kate Francis Ede, B 6003.
● Friday 12.30-2.00 p.m.—Recordings. 2.15 p.m.—Lecture Tour of Gallery. 7.30-9.30—Gallery Open.
● Saturday, 11 a.m. Coffee party for Drama Festival participants.
ARTS CENTRE OF GREATER VICTORIA

ENDS TODAY
Doors Open 6.30 p.m. 2 Complete Shows at 6.30 and 9.00 p.m.
M-G-M's SPECIAL
"CARBINE WILLIAMS"
Starring JAMES STEWART, JEAN HAGEN, WENDELL COREY
Latest News and Selected Shorts
A Picture That Pleases FOX Where Sound Sounds Better!
PLENTY OF PARKING AREA
STARTS MONDAY
"THE MAN IN THE WHITE SUIT"
A J. ARTHUR RANK PRODUCTION

ENDS TODAY
"4 IN A JEEP"
Winner of First Award at the Berlin Film Festival as the Best Film of the Year!
Added "TOURING SOUTH AFRICA"
Complete Program, 6.35, 8.47
Feature Starts 7.10, 9.22
STARTS MONDAY
"THE LADY VANISHES"
OAK BAY
Temple of Refined Entertainment and Education

Tillicum OUTDOOR
B-7531 GATES OPEN 7.30 p.m. TONIGHT
Glenn Ford - Evelyn Keyes - John Ireland "MR. SOFT TOUCH" At 10.30 p.m.
Red Cameron - Jane Nigh - Morris Ankrum "FORT OSAGE" In Super Cinecolor At 8.47 p.m.
ALWAYS A CARTOON
2 FREE PASSES TONIGHT IF YOUR LICENSE ENDS IN 05

SPECIAL KINSMEN SUNDAY SHOW
LEO GENN — ANTHONY STEEL "WOODEN HORSE"
SID MELTON "STOP THAT CAB"
Always a Cartoon
Show at 8.45 p.m.—Proceeds to Kinsmen Charities
TILLICUM OUTDOOR THEATRE

Executives
See Page 12
YOUR CAR AWAITS

WISH TO ANNOUNCE FAIRFIELD TAXI IS NOW OWNED AND OPERATED BY
BILL'S TAXI
B 6341 or B 1217
24-Hour Service

ENDS TODAY
At 3.07, 6.11, 9.20
Their Newest Riot!
DEAN MARTIN · JERRY LEWIS in HAL WALLIS' Production
THE STOOGE
co-starring EDDIE MAYEHOFF, MARIA MARSHALL, POLLY BERGEN
2nd Feature at 1.52, 4.56, 8.00
DRAFTED—FOR LAUGHS!
"THE BOWERY BOYS"
"BOWERY BATTALION"
ATLAS
A FAMOUS PLAYERS Theatre

VICTORIA TIMES
WARNER PATHE CANADIAN NEWS
P.O.W. Exchange
Ike States Case for Truce Peace
Queen Elizabeth Presents Her Colors
100 M.P.H. Winds Sweep Southern United States

2 BIG HITS . . .
M-G-M's ROMANTIC COMEDY RIOT! Confidentially Connie STARRING VAN JOHNSON, JANET LEIGH, LOUIS CALHERN
At 2.15, 4.46, 7.17, 9.53
M-G-M DESPERATE SEARCH FOR LOVE IN A RAW WILDERNESS STARRING HOWARD KEEL, JANE GREER · PATRICIA MEDINA
At 1.00, 3.31, 6.02, 8.38
ROYAL NOW SHOWING

MUSIC TEACHERS
PIANO
World-Famous Musicians Recommend REX SCHOOL OF POPULAR PIANO 566A Yates (D. Partridge, Mgr.) G 5031
MUSIC SUPPLIES
VICTORIA MUSIC CENTRE Music Specialists 735 View (Frank Tupman, Mgr.) B 1311
BERG'S MUSIC SHOP Instruments, Reeds, Strings, Repairs Vocal and Instrumental Recordings 719 Pandora Ave. (Sheet Music) E 4421
For Space in These Classified Advertising Columns, Please Call B 3131

ENDS TODAY
2 Big First-Run Features For Laughs and Adventure, Bring the Family!
M-G-M's ROMANTIC COMEDY RIOT! Confidentially Connie STARRING VAN JOHNSON, JANET LEIGH, LOUIS CALHERN
Feature at 2.15, 4.46, 7.17, 9.53
NOTE: "Desperate Search," Saturday Evening Post adventure story, was written by Mr. Arthur Mayse of Victoria.
M-G-M DESPERATE SEARCH FOR LOVE IN A RAW WILDERNESS STARRING HOWARD KEEL, JANE GREER · PATRICIA MEDINA
Feature at 1.00, 3.31, 6.02, 8.38
Royal

NOW SHOWING!
Feature at 1.39, 4.17, 6.55, 9.38
Last Complete Show 8.55 p.m.
SAMUEL GOLDWYN'S WONDERFILM!
The glorious story of the greatest storyteller of them all!
SAMUEL GOLDWYN presents Hans Christian Andersen
Technicolor
DANNY KAYE and FARLEY GRANGER
JEAN MAIRE
Added Entertainment
Special Featurette "THE ALASKAN ESKIMO"
Tom and Jerry Cartoon "JERRY AND JUMBO"
PRICES FOR THIS ENGAGEMENT ONLY!
Adults, Mat. 75c, Eve. $1.00
Children, Mat. 35c, Eve. 50c
CAPITOL

NOW SHOWING
At 1.05, 3.10, 5.15, 7.20, 9.30
for sheer power... for sheer magnetism... the show Marilyn Monroe puts on is as electric and spectacular as Niagara itself!
20th Century-Fox presents Niagara
STARRING MARILYN MONROE · JOSEPH COTTEN · JEAN PETERS
COLOR BY Technicolor
$450 You May Be the Proud Winner of a "Universal" Fully Automatic Gas Range
FROM THE "STANDARD FURNITURE CO."
DOMINION
A FAMOUS PLAYERS Theatre E 0914

CCF Would Boost Pro-Rec Plan in B.C.

Webster Blasts SC Education Bill

VANCOUVER (CP) — CCF leader Arnold Webster opened his election campaign in Vancouver East Thursday night with a pledge that his party would expand the Pro-Rec program throughout the province.

Mr. Webster also blasted the Social Credit Rolston education bill which he said "sets up 79 different standards of education of British Columbia and is Balkanization of education."

He promised that a CCF government would modernize the Cameron report on education adopted in 1945, and use the revised formula as a basis for school grants.

Other pledges in the party platform outlined by Mr. Webster included:

Abolish hospital co-insurance and roll back British Columbia Hospital Insurance Service premiums to $33 a year for a family and $21 for single persons, with total exemptions for "those of very low income."

Appoint a commission to make a careful, scientific study of all the ramifications of agriculture in British Columbia and to recommend action which will improve farming conditions.

Introduce a new department of government, a ministry of co-operatives, to give aid to all co-operatives in the province.

Two Seaways Favored by St. Laurent

OTTAWA (CP) — Prime Minister St. Laurent has reinforced a Canadian government suggestion in Washington that Canada and the United States each build a seaway project on the international rapids section of the St. Lawrence River.

The prime minister said in the Commons Friday he has been told by experts it will not be long before two canals are required in the rapids section.

Transport Minister Chevrier had said in Washington that each country might build its own waterway in the international part of the river.

The prime minister said no thought had been given to the construction of two canals at the time when parliament in 1951 authorized the establishment of a St. Lawrence Seaway authority to build and operate the navigation works.

It has been the policy of the government, he said, to "proceed alone if there is not a new arrangement arrived at for carrying the seaway out as a joint undertaking.

"There is nothing now that would prevent the start of work except the designation of a U.S. agency to join with the hydro commission of Ontario in proceeding with the power development," he said.

Air Cadets Earn Coveted Trophies

Sgt. T. Croft and Cpl. Douglas Green of the Victoria Kinsmen's Air Cadet Squadron were presented with awards for proficiency and marksmanship Friday night.

Awards were made in conjunction with an inspection of the squadron by Air Commodore W. A. Orr, CBE, CD, group commander 12 Air Defense Group, Vancouver, at the unit's Macaulay Point comp.

Kenton Trophy for all-round proficiency in the squadron was presented to Sgt. Croft by the air commodore. Cpl. Green, squadron rifle team captain, won the Confederation Life Cup for posting the highest aggregate score for cadet rifle shooting in the province, also the Albert Carter Shield for intercadet shoting.

GUINEAS WINNER

NEWMARKET, Eng. (AP)—Happy Laughter, a three-year-old filly owned by H. D. H. Wells, won the 1,000 Guineas, one of the British racing season's "classics," Friday.

Keeps Hands Dry!
Ends Wringing — Ends Kneeling
chan
SPONGE MOP

Scrubs, Mops, Waxes, Cleans
For Floors, Walls, Ceilings, Rugs
Made and guaranteed by
O-CEDAR OF CANADA LIMITED
SM-13

IDENTICAL HONEYS MOON AT NIAGARA

NIAGARA FALLS, Ont. (BUP)—This honeymoon capital of North America has become used to almost everything, but everyone took a second look at two parading newlywed couples Friday.

Mr. and Mrs. A. Neudorf and Mr. and Mrs. H. Neudorf looked like part of a publicity campaign. They are identical twin girls married to identical twin brothers.

Trial Ordered For Blackfoot

CALGARY (CP)—Alex Standing-At-The-Door, a boyish-looking Blackfoot Indian, listened impassively Friday as he was committed for trial on five murder charges arising out of a fire April 4 in which five Indians were burned to death.

Standing-At-The-Door is accused of throwing a bottle of gasoline into a home on the Blackfoot reserve near Cluny, about 55 miles southeast of Calgary.

The bottle is believed to have struck a stove and exploded, setting the house on fire. Victims were: Gary Bull Bear, Mrs. Bendict Ironhead, Mrs. Joe Little Chief, Mrs. Standing-At-The-Door and a son, Clifford.

Heavy Registration Of Teachers Likely

Registration is expected to exceed last year's figure of 1,500 when provincial summer school for teachers opens at Victoria High School July 2.

Department of Education announced Friday that registration of teacher-students would start July 1.

Teachers will be given an opportunity to complete courses leading to certification and receive training in special fields of education in the five-week school which concludes August 5.

Russians to Attend Quebec Science Parley

MONTREAL (BUP)—A delegation of Russian scientists, members of the Soviet Academy of Sciences, will attend a physiological conference here August 31, it was announced today.

The Russians, as well as delegates from Poland and Yugoslavia, will be guests at the 19th International Physiological Conference.

B.C. Native Fishermen to Bargain Alone

HAZELTON, B.C. (CP)—The B.C. Native Brotherhood has rejected peace overtures from the United Fishermen's Union and decided to negotiate independently with operators this year.

The brotherhood met in closed session at its annual convention here to study a union proposal that both groups combine to negotiate with fish canners on this year's pri—

Last year the brotherhood and the fishermen's union clashed while disputing the operators' offers on fish prices.

Homer Stevens, secretary of the AFAWU, addressed the brotherhood in conciliatory tones, suggesting a joint negotiation body as a compromise solution.

"We want to deal amicably with fishermen's unions and all other groups concerned in the B.C. fishing industry," a brotherhood spokesman replied, "but we intend to preserve our identity."

RECLU
FOR
Stomach Sufferers!
Do you suffer stomach distress due to excess stomach acid—gaseous distention, acid indigestion, nervous or sour stomach? Ask your druggist about RECLU. Unlike stomach powders or tablets RECLU is a medicine in liquid form for the prompt, beneficial relief of the symptoms of hyperacidity. Satisfaction or money refunded. R-5

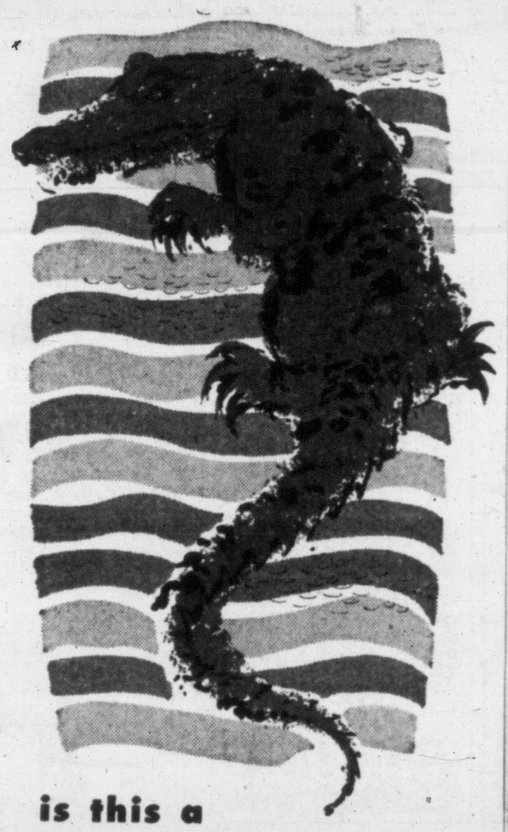
is this a
CODICIL?

Odd reptile, isn't it? But not nearly as formidable as technical terms are to the amateur executor. Nor as puzzling as the intricate detail involved in administering an estate.

Succession duties—investments—real estate—income taxes—accounting—each calls for a specialized knowledge. Amateurs must consult professionals—at the expense of the estate.

National Trust, as your Executor, provides experts on every phase of estate management at no extra cost. Men whose experience can effect savings that often total more than the moderate overall fee.

For your own peace of mind, arrange an interview with one of our Trust Officers.

National Trust COMPANY LIMITED

CODICIL: a supplement to a Will.

NA-63

620 VIEW STREET
MANAGER, S. J. CRAWLEY

COMING NEXT SATURDAY
IN THE VICTORIA DAILY TIMES

Scoop!

the new camera portrait of
QUEEN ELIZABETH II

WEEKEND Picture Magazine is proud to feature the latest camera portrait in full color of Her Majesty Queen Elizabeth II. Get your copy for this charming photograph of the Queen taken in Buckingham Palace by the noted court photographer, Baron.

BRITAIN'S RULERS
colorful centre-spread

On a decorative background and suitable for framing, the colorful rulers of England from William, the Conqueror, to Elizabeth II appear on the centre-spread pages of this coming issue of WEEKEND.

Danger Signals of Distress

In the first of two parts, the eminent Dr. Walter C. Alvarez gives vital medical information to lay readers who can now learn to readily recognize approaching diseases by the symptoms provided by nature.

Joan Rides the Range

Your next WEEKEND brings you a day in the life of cowgirl Joan Morgan on her father's ranch at Pirmez Creek, Alberta.

S.S. Northern Ranger

Read the story of the S.S. Northern Ranger which is the only lifeline to the outer world for thousands of residents in the isolated settlements of Newfoundland and Labrador.

First Millionaire

Now that all of Sam's debts were paid off, his sense of merriment seemed to leave him . . . WEEKEND fiction by Marguerite Carriere.

Mr. Fixit Gets Fixed

. . . when he decides to become a handy family man spurred by magazine articles on how-to-fix-it-yourself in 10 easy ways.

Grandma of the Movies

. . . is 90-year-old Adeline deWalt Reynolds whose only trouble is that she often looks too young for her screen roles.

Your Dog and You

Do you want to get the most out of your dog? Then don't miss Peter Whalley's humorous suggestion in cartoons.

Andy O'Brien Says . . .

Next week when aging Joe Walcott steps into the ring at Chicago Stadium, he will face Rocky Marciano's amazing record of 3.7 rounds per K.O. . . . don't miss this WEEKEND sports article of backstage drama in the world of sport.

Red River Rising

Never in all of blitzed London had Nancy experienced anything like this. Why, she thought, had she left that beloved city for this bleak and desolate land? Here's WEEKEND fiction you can't afford to miss.

Survival School

A member of this unusual R.C.A.F. school was Roland Wild who tells how he and three other airmen passed the survival course in the Northern Alberta bush by staying alive with the bare essentials of life at their disposal.

The Muskie Is Husky

Here's a colored photostory on the biggest and toughest gamefish of Canada's inland waters. Read how the Muskellunge, raised in the Lachine Fish Hatchery near Montreal, are used to restock rivers and lakes.

Little Miss Mannequin

. . . is the world's youngest professional model. Next WEEKEND see this three-year-old Parisienne model smart clothes for a famous fashion house for children's wear.

ALL THESE AND MORE . . . the antics of NIPPER . . . Elizabeth Wood's sound beauty tips . . . Helen Gougeon's popular FOOD column . . . your favorite COMICS in full color . . . and GREG CLARK'S tale about the Nightingale.

ALL OF THESE FEATURES AND MANY MORE WILL APPEAR IN NEXT SATURDAY'S
Victoria Daily Times

Local News
Women's Pages
Classified

Victoria Daily Times

Second Section
Pages 17-30

VICTORIA, B.C., SATURDAY, MAY 2, 1953

BETWEEN TIMES

By MONTE ROBERTS

At heaven only knows what astronomical expense, this newspaper is bringing to its readers the astrological forecasts of Carroll Righter, informing them what the stars say they should do every day.

The only trouble is, Mr. Righter doesn't seem to quite finish his pungent paragraphs of advice—so ever-ready Roberts will naturally rush into the breach.

Tomorrow's astrological rundown, courtesy Righter-Roberts, follows:

SUNDAY, MAY 3, 1953

Aries (March 21 to April 19) You are in a petulant state of mind today, ready to snap at whomever crosses you. Curb your tongue, use your inherited charm, and all will be well. Guard against throat trouble.

(What the man means, either stop snarling, or wear a collar fashioned of tempered steel.)

* * *

Taurus (April 20 to May 20) Forget dreary drudgeries. Come out from under limitations by adopting a practical method of attaining your goals. Use some of that surplus energy to beautify your environment.

(After forgetting the drudgeries, you might beautify your environment by painting the town red.)

* * *

Gemini (May 21 to June 21) There is a welter of change and confusion surrounding you. Refuse to let these conditions affect you, but continue to focus attention on constructive action regarding romance, income.

(Which is just dandy, as long as you have the income to afford romance.)

* * *

Cancer (June 22 to July 21) Your difficulties with employer cause you to seek advice of reliable friend who shows you how to overcome indifference and opposition.

(After reliable friend's advice costs you your job, consult next week's forecast re how to overcome reliable friend.)

* * *

Leo (July 22 to August 21) Control that urge to go off on a tangent. Stick to original goal and you will have the support of influential persons.

(If you can get influential persons to support you, why go off on a tangent? Why not go off on a yacht?)

Virgo (August 22 to September 22) Don't depend on intuitions which are sure to prove false today.

(Instead, depend on intuitions which are sure to prove true today.)

* * *

Libra (September 23 to October 22) Confined to your home too much lately? Get away from accustomed haunts and think out ways of attaining your ambitions.

(Especially if your ambition is to haunt a house.)

* * *

Scorpio (October 23 to November 21) Find escape from that feeling of restlessness and frustration by being with tranquil companion. You will soon find yourself calm and relieved.

(Relieved of how much?)

* * *

Sagittarius (November 22 December 21) Face present conditions honestly. Then get down to business.

(If you work on the 14th floor, better move your desk into the basement.)

* * *

Capricorn (December 22 to January 20) Concentrate upon milder forms of recreation today.

(Zzzzzzzzzz-snorfffff.)

* * *

Aquarius (January 21 to February 19) This seems like an especially dreary day to you; there is apparently no way to relieve boredom. Rearrange furniture, fix up home, and you'll get out of doldrums.

(And when your returning spouse trips over the rearranged furniture, you'll be out of the doldrums and into one chrhonian row.)

* * *

Pisces (February 20 to March 20) Revenues are insufficient for current needs; associates are unreliable. It's up to you to put forth the effort. Greater poise follows.

(He means the poise that refreshes.)

I do hope Mr. Righter does not complain too bitterly about the way I have twisted his stars around.

I did not planet that way.

STATIONED at the RCAF's No. 30 Air Material Base, Langar, England, Corporal E. Kellow, Victoria, has been selected to march in the Coronation parade with the RCAF contingent of 207 officers, airmen and airwomen. The contingent will be given special training for the parade at Pirbright Army Camp, near London. (National Defense Photo.).

Higher Wages Hinted

Carpenters Talk With Contractors

A wage rate for carpenters higher than any now being paid in B.C. is the likely outcome of a series of talks now under way between carpenters' union representatives and agents for the province's largest construction firms.

Tentative wage under discussion is $2.20 per hour. Current rate in Victoria is $2.10, while in Vancouver the union recently signed with the General Contractors' Association for $2.17.

Several other items, however, including room and board rates on outside jobs, are under discussion.

A reliable source said today the talks to date have been "very harmonious, with excellent feeling on both sides."

The heavy construction firms interested in the proposed province-wide agreement are General Construction, Marwell Construction, Dawson Wade, Northern Construction & J. W. Stewart Ltd., Mannix Ltd, Emil Anderson, and B.C. Bridge and Dredge.

AT CONFERENCE

Also taking part are the following firms in the General Contractors' Association, who do the bulk of the group's out-of-town jobs: Dominion Construction, Bennett & White, C. J. Oliver, Dawson & Hall and Commonwealth.

Agreement, if reached, will not affect the Vancouver area.

AFTER AN EIGHT MONTH advanced staff training course at the RCAF staff college, Toronto, Wing Commander W. J. Smith, son of W. H. Smith, 1584 Hampshire Road, was a member of the graduating class of 40 who concluded the course Friday. Wing Commander Smith will be stationed at the jet operational training centre in Chatham, N.B. (National Defense Photo.)

Saanich Studies Plan For New $150,000 Hall

Council May Go to Ratepayers For By-Law Building Authority

A $150,000 by-law for the construction of a new Saanich Municipal Hall to replace the present building at Royal Oak, soon may be submitted to Saanich ratepayers.

The move for a new building arises from over-crowded conditions and lack of office space for municipal employees at the present Royal Oak Hall.

Proposed site for a new hall is at the junction of Douglas and Carey Road, where the Saanich municipal yard is situated. The new building would include a fire hall and police station.

Plans for the construction of a new hall or an additional wing to the present building are now being studied by Saanich council.

Over-crowding is so bad at the hall that Reeve Joseph Casey has given up his office to the engineering department. The reeve has taken a room in the basement.

ALREADY MOVED

Some of the departments have already been moved to the Douglas Street municipal yard. These include the offices of the building and plumbing inspectors and the health department.

Reeve Casey said the conditions are due to a growing population.

"I would say that our population now stands at about 30,000," he said. "It is bound to increase by another 2,000 in the next two years. This means that you have to increase your municipal staffs to serve the needs of the population," he said.

DEMAND HEAVIER

The present hall was built in 1913 to serve mainly a rural population. Today the bulk of population is urban, which requires more servicing.

While most people appear to agree there is a need for a new hall, a large number of Saanich residents are against the erection of a new building on the Douglas and Carey site. It is pointed out that the present site is the most central spot in the municipality.

The feeling is that soon the urban population will stretch to Royal Oak and public transportation to the hall will improve. At present Royal Oak in inconveniently situated for many people because it is not included in the Greater Victoria transportation system.

180 Saanich Workers Ask Strike Vote

Saanich Municipal Employees' Association has applied for a government-supervised strike vote among the 180 members of its inside and outside staffs.

Eligible to vote in the strike are all municipal employees except police, firemen and those in confidential positions.

Arrangements for the vote, which likley will take place next week, are being made by the Labor Relations Board.

Action followed a conciliation board award that rejected a general advance in wages and recommended revised wages for five classifications.

"We feel the conciliation award was far from satisfactory," said Dave Shepherd, association president.

Chief source of contention in the award, he said, was the granting of an increase to truck drivers that would give them a higher rate of pay than the foreman to whom they are directly responsible.

After the award was made, the municipal council approached the association with another offer, less than that in the award, which was rejected.

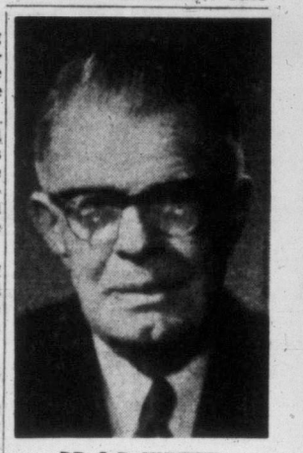

DR. J. D. HUNTER
. . . heads Sally Ann drive

Red Shield Goal $30,000 In City Area

Salvation Army Red Shield campaign to raise $30,000 in the Greater Victoria area will be launched Monday and extend to May 29, Senior Major C. J. Milley announced Friday.

Dr. J. D. Hunter, well-known citizen and former Victoria alderman and MLA, will be chairman of the drive. Proceeds will be used to carry on Salvation Army work and for the operation of Sunset Lodge, the Army's home for elderly women.

Assisting Dr. Hunter will be: Andrew Milligan, special names chairman; Mrs. Helen Crowe, residential; Stewart Evans, business and enlistment of teams from service clubs and other prominent business executives.

Mrs. A. L. Carrington will head the industrial division; Mrs. Ruth Reeve, provincial government civil service; T. Morrison, federal civil service; Maj. S. Okell, DVA; R. W. Hibberson, national firms; Douglas Hartley, public services, and A. J. Bird, banks.

H. D. Genn will head the publicity committee and J. A. Hale will act as treasurer.

City Youth Arrested in Store Entry

City police at 1.20 a.m. today apprehended a young man in a downtown shop after a citizen had reported hearing a sound like an explosion in the 1300 block of Broad Street.

Dennis Kilpatrick, 20, of Victoria, appeared in city police court today charged with breaking and entering the shop of George Merrill, proprietor of the Bazaar, 1317 Broad, with intent to commit theft.

He was remanded until Monday without plea when he told Magistrate H. C. Hall he was not prepared to proceed.

Ed Krammer, manager of the Lincoln Hotel, telephoned police that he heard a crash near at hand.

Sgt. Thomas Stevenson and three constables rushed to the scene and found the front window of the Bazaar had been smashed by a brick.

Police said Kilpatrick subsequently was taken into custody.

April Showers Go AWOL in Victoria; Sun Also Scarce

A storm lashing the West Coast and Queen Charlotte Island with rain and gale-force winds will bring only a few showers to Victoria.

The weatherman forecast a light sprinkle of rain overnight, and cloudy skies Sunday with showers by late afternoon or evening. Winds Sunday will be easterly up to 25 miles, and temperatures will be between 45 and 60 degrees.

The weatherman's summary for April, released today, proved that the "April showers" were sadly lacking in Victoria.

Rainfall totaled only 0.56 inch, less than half the average of 1.22 inches. Sunshine too was scarcer than usual, with only 163 hours recorded instead of the usual 204. Average temperature for the month was a normal 49 degrees.

Total precipitation since January 1 is now 14.93 inches, or 4.13 inches above normal for this time of year.

Saanich Liberals' Dance Success

A large crowd attended a dance in the new Golden Slipper Ballroom on Broad Street Friday night, held under auspices of the Saanich Liberal Association.

Guests were welcomed by Arthur Ash, Liberal candidate for Saanich in the forthcoming provincial election.

They danced to the music of Chuck Bardsley and during intermission were entertained by accordion solos by Al Denoni and rhythm dances by Brenda Myron.

Door prizes were presented to Mrs. George Preston and Cecil Lewis by Mrs. D. J. Proudfoot, wife of Capt. D. J. Proudfoot, Liberal candidate for Victoria.

'Tobacco Road' at York to Follow Indian Folk Opera

The York Theatre will hold over its current play, "There's Always Juliet," until next Wednesday, it was learned today.

Then, on Thursday afternoon, the theatre will bill the Indian folk opera "Tzinquaw." Only one performance will be given.

Thursday evening, as things now stand, the York will present the English comedy, "Canaries Sometimes Sing."

This will run until Wednesday, May 13, and on Thursday, May 14, the Avon Theatre group of Vancouver will move in with the controversial "Tobacco Road."

"Tobacco Road," story of the decadent Lester family, is billed for a nine-day run.

Windows Blown Out But Man Escapes Unhurt From Blast

Thomas Larman, 72, of 2888 Heath Drive, miraculously escaped serious burns at 3.10 p.m. Friday when the gas stove he was lighting blew up.

The explosion tore off the oven door of the stove, twisted top plates and blew out three windows in the kitchen and pantry.

Mrs. Thomas W. Hook, wife of the owner of the house, said "all father felt was a sort of blow in the stomach."

According to Saanich firefighters, Mr. Larman mistakenly turned on the oven gas. The oven filled with gas before he realized it was a separate unit and when he went to light the top burner the explosion resulted.

Inquest to Probe Logging Fatality

Oliver Jones, 32, employed by the Salmon River Logging Co., Kelsey Bay, was killed Friday in a logging accident, RCMP headquarters in Victoria reported today. Nature of the accident was not available here. An inquest will probe the cause of death Monday.

Trail of Crime Disclosed in Fraud Hearing

A 45-year-old man who has spent much time in jail since 1935 due to false pretenses operations across Canada, pleaded guilty to a charge of the same nature in city police court today.

Lawrence Septon Hood, Vancouver, admitted passing a cheque on the Empress Hotel for $75 November 30 last year which had been returned marked "NSF."

Magistrate Henry C. Hall remanded Hood to Monday for sentence.

Accused was picked up by detectives William Andrews and Deans Blackstock Friday.

Hood, heavyset and wearing a smart tweed suit and horn-rimmed glasses, had two and three-year penitentiary terms listed in his prison record over the last 17 years for numerous false pretenses offenses and theft, the court was told.

Most University Students Working At Summer Jobs

Majority of university students here have found jobs for the summer months, officials of the National Employment office said today.

Jobs for the remainder of students are expected to be found within the next two weeks.

It has always been the policy of the National Employment Service to help find jobs for students who want to earn money to help pay part of the costs for their university and college training.

With regard to university graduates, employment officials expect little difficulty in finding positions for them in view of shortage in Canada of professionally trained men and women.

Officials pointed out, however, that there are few opportunities for professional men in Victoria.

The employment office is conducting a survey to determine the needs of industry and businesses for high school graduates. So far the survey indicates that there is a steady demand for young people to work in banks and as junior clerks in various businesses.

Soldier Awaiting Court's Sentence

Gnr. Ronald Howard Graham, 119 Battery, Work Point Barracks, pleaded guilty in city police court today to a charge of taking a car without the consent of the owner Friday night.

He was remanded to Monday for sentence by Magistrate H. C. Hall. Graham was picked up by military police at Work Point in a car owned by Frederick Carson, 1027 View. An officer told the court Graham had a good 29-month army record.

Prize Band Plays During Ceremony Of Fair Opening

High government officials will assist in the official opening of the B.C. Products Fair Monday evening.

Deputy Minister of Agriculture W. H. Robertson and Deputy Minister of Trade and Industry E. G. Rowbottom will address opening night crowds during formal ceremonies at 8.30 p.m.

Doors will open at the Arena and curling rink at 6 p.m.

Also in attendance will be Mayor Claude Harrison, Reeve Joseph Casey of Saanich, Reeve A. C. Wurtele of Esquimalt and Reeve P. A. Gibbs, Oak Bay.

Accompanying the formalities, the Victoria High School-Central Junior High School Band, recent B.C. Music Festival champions, will play selections.

Forest Fires Already Ravaging B.C. Mainland

Forest fires are beginning already to bother the B.C. Forest Service.

It was announced today that 29 fires occurred this week throughout the province, 15 in the Kamloops forest district. Nineteen of the fires were extinguished. Ten are still burning today.

Here Since 1897, Mrs. Frances Harte Mourned By Family

For 56 years a resident of Victoria, Mrs. Frances Harte, wife of W. H. Harte, 2657 Cavendish Avenue, died here Friday. She would have celebrated her 60th wedding anniversary this month.

Mrs. Harte was born in Bandon, County Cork, Ireland, and came to Canada in 1893 to be married in Toronto. She came to Victoria four years later.

She was a faithful worker in the Metropolitan United Church Women's Association, and for many years a member of the church choir.

Besides her husband, she is survived by one son, Harold Victor, and two daughters, Mrs. W. Stewart Smith and Mrs. Eva Jones, all of Victoria; five grandchildren and five great-grandchildren.

Funeral services will be held at 11 a.m. Monday from McCall Bros.' Floral Funeral Chapel, with Dr. F. E .H. James officiating. Cremation will follow.

Visitor on Maiden Voyage U.K. Builder's Masterpiece

Newest ship in London's famed "Silver" line is at Ogden Point today on her maiden voyage from U.K. to B.C.

Ss. Silverburn, spanking new in gleaming grey and white paint, is commanded by Capt. John Dunbar, whose wife is accompanying him on this voyage.

The ship is a masterpiece of the British builder's art, compact yet roomy, equipped with the latest gear for speedy loading.

Her designers went against the trend toward fast 16 and 17-knot freighters, but stressed economy of operation. Capt. Dunbar reports she cruises at 10½ knots on about 17 tons of fuel per day—considered by operators as unusual efficiency.

Silverburn is scheduled to sail early Sunday morning.

Loading of Ss. Psara with a full cargo of barley for South Korea was completed at Ogden Point elevator today, and the ship is expected to clear for sea at 5 p.m. She carried the first full shipload of grain since the elevator was re-activated early this year.

Ss. Wairuna, Canadian Australasian Line, is working lumber at The Point, and will be in dock over the week-end. She's the former Salt Lake Park, built by Victoria Machinery depot here in 1944.

Expected to arrive over night are Ss. Pacific Unity, Furness, with general cargo freighter dy Withy general cargo freighter, and Ss. Queen, lumber carrier. Pacific Unity will commence cargo discharge at 8 a.m. Sunday.

King Bros. Ltd. are agents for all ships mentioned.

Close to 1,000 Kinsmen Convene Here This Month

Nine hundred Kinsmen and Kinettes from all over B.C. will invade Victoria for a spring convention May 30-June 1.

Publicity chairman for city Kinsmen, Earl Ward, said today that the crowded meet will be held in the Memorial Arena. It will be the first time any convention has met there.

The gathering will be presided over by the club's district governor, Norman Martin of Nanaimo.

A golf tournament, several district tours and a luncheon for the ladies will relieve the business of the meet.

TOPICS OF THE TIMES

Visiting hours at the Dominion Astrophysical Observatory, Saanich, have been changed to 9 until 11 p.m. daylight saving time. The public observation periods will remain in effect throughout the summer months. Visiting hours before the switch to daylight time earlier this week were 8 to 10 p.m. standard time.

* * *

Alfred Luney, 1531 Athlone, was fined $200 by Magistrate H. C. Hall when he appeared for sentence on an assault charge in Saanich police court Thursday afternoon. He was found guilty, after a trial April 23, of assaulting Mrs. Margaret Urquhart, 649 Ardersier.

* * *

Three cars were damaged in a chain collision in the 700 block of Yates Street at 7.17 p.m. Friday.

Police said one driven by Ian Forester, 1447 Hampshire, stopped for a person in the pedestrian lane. Clarence Baker stopped behind him. A third car in the same line, driven by James R. Ballendine, Work Point Barracks, collided with the rear of the Baker car, which in turn plowed into the Forester car.

* * *

Saanich police estimated damage at close to $1,000 at 11 a.m. today when a car and truck collided on East Saanich Road just north of Elk Lake. The drivers were unhurt.

Police said the truck, driven by Charlotte Dayton, 752 Victoria, proceeding north on East Saanich Road, was starting to make a left turn into a driveway, when a car driven by Albert H. Crawford, 424 Skinner, collided with it. The Crawford car finished off the road in a field.

* * *

Three boys, two aged 13 and one 12, were caught by police raiding the garden of W. Kelly, 1034 Princess, of flowers shortly after 9.15 p.m. Friday. A resident of the area spotted the youthful marauders and called police. The children were taken home and warned about their actions before their parents.

* * *

Policemen in a prowler car were unable to find any woman in a car in distress when they attended in the vicinity of Bay and Cook at 3 a.m. today after a citizen had reported "a car traveling east on Bay just passed with a screaming girl in it."

Victoria and District Chrysanthemum Society will meet in City Hall Thursday night at 8.

* * *

Badly gashed when he put his fist through a plate glass window, M. McNeish, 1568 Vining, is in Royal Jubilee Hospital today. Police say he was involved in a fight, missed a blow and smashed the window in Victoria Hat Manufacturing Company shop, 706 Johnson, Friday night.

* * *

B.C. Court of Appeal Friday dismissed an action taken by two Vancouver men against B.C. Electric Co., Ltd.

The appeal was made on behalf of Robert Simpson and Dean Ranford Brock, against dismissal by Mr. Justice A. M. Manson of a claim they laid against the company in connection with an accident in October, 1951, in which Brock's car was in collision with a B.C. Electric two-car tram.

* * *

James A. A. George, who is to carry the Progressive-Conservative banner in Victoria in the next federal election, left today on a flying trip to Ottawa to confer with national leader George Drew and Conservative MPs.

Mr. George is expected back by the middle of next week. He is acting during the current provincial election campaign as manager for provincial leader Deane Finlayson.

HEADLINES OF THE WEEK . . . . . By STAN DAVISON

ASK The TIMES

Q. What is the provincial and dominion debt per capita?—H.K.B.

A. B.C., $142.00 net; Canada, $752.00.

Q. What is the name of the small lake that can sometimes be seen through the trees near Cobble Hill, from the highway?—Mrs. L.P.

A. Dougan's Lake.

Q. Why is the famous painting Mona Lisa sometimes known as La Gioconda?—R.S.T.

A. The model was the wife of Zanobi del Gioconda, "La Gioconda" being a feminine form of the name.

Anyone wishing a question answered is invited to send the problem along to The Times, addressed to "Ask The Times" Editor. Questions and answers will be published daily. All questions should deal with matters of fact and be of general interest.

DICK TRACY

NANCY

AROUND HOME

LITTLE DEBBIE

OZARK IKE

KERRY DRAKE

BUGS BUNNY

ALLY OOP

KING AROO

ORPHAN ANNIE

OUT OUR WAY

BOARDING HOUSE

MARK TRAIL

BUZ SAWYER

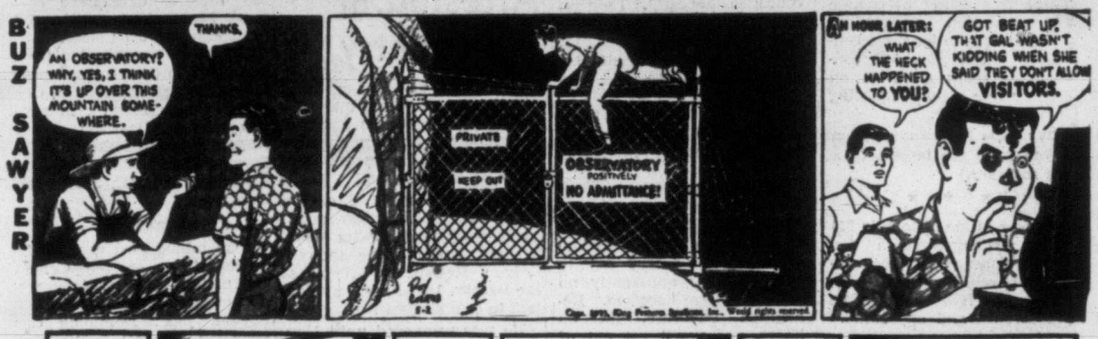

JOE PALOOKA

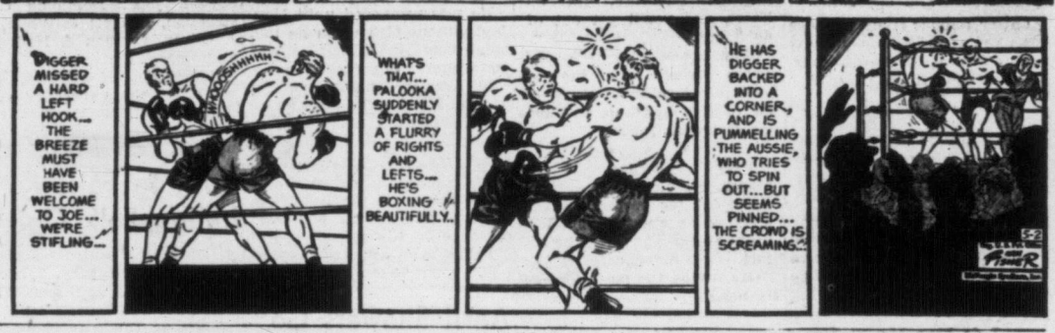

Uncle Bob Times Club

There are a lot of tricks and puzzles to get in today so we will make Uncle Bob's letter short.

This week there was keen competition for the five prizes but not as many entries as usual. I wonder why that could be? There are a lot of new members and perhaps some are not clear what to do.

You just try anything you like to do best and send it in with your name, age and address to Uncle Bob Times Club, Victoria Daily Times, Victoria, B.C.

To give you an idea, since the club started we have had doll cut outs, colored pictures, colored dotographs, drawings, paintings, plaster models, original pictures, stories, poetry, songs, books on birds, animals, flowers, puzzles, jokes, crosswords, Christmas cards, Easter cards Velentine cards all entered for prizes.

But I don't like to talk so much before announcing the winners. One dollar each goes this week to the following five:

Carol Dyer, Cordova Bay Post office.
Darlaine Cutt, 5305 Parker Avenue, RR4, Victoria.
Grace Maurice, 3921 Braefoot Road.
Gail Lindsay, 475 Dupplin Road.
Jacky Dyer, RR1, Cobble Hill.

Two poets were winners, Jacky Dyer who wrote a poem about April and Grace Maurice, one entitled "The Union Jack" and one nonsense verse. We have room for the nonsense verse. Here it is:

Georgie Porgie, Pudding and Pie,
Climbed a tree about 12 rods high,
Waved his hat to his pals below:
Said: "I'm jumping! Here I go!"
Gail really worked hard for her prize. She sent in no less than four paintings. Darlaine sent in two pretty berrettes which she made with bobby pins and plastic, and also did a nice picture of snowdrops. Two pretty little girls who got the berrettes are still trying to puzzle out how Darlaine made them.

Carol made and dressed a little plaster doll.

We have a six-year-old competitor in the Coronation Scrapbook competition, Cameron Croll of 224 Simcoe Street. Tell you what to do, Cameron: Clip your pictures from anywhere you see them, but don't overlook "The Weekend"; that's the magazine section that comes with this paper every Saturday. It has wonderful pictures of the Royal Family nearly every week. By the way, Cameron, you better ask if your mother and father have read the paper before you start cutting. You know how fussy grown-ups can be about little things like that sometimes.

I see this isn't such a short letter after all. But Oh, well, I guess everybody talks too much. sometimes.

IT'S YOUR MOVE

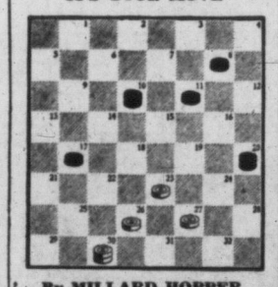

By MILLARD HOPPER
Long-Time Champ and Author of Checker Books

White treats this opponent as if he's playing hopscotch. First he pitches his men into position, then he hops about the board and scotches Black's game.

White, moving upboard, moves first and wins in four moves.

Answer: White 26-22, Black 17-14, White 27-24, Black 20-18, White 30-16, Black 8-12, White 16-19.

With the price of candy what it is today, barbers better chain down their peppermint stick poles.

Going Away for Summer?

Ellen is only tentatively certain that her folks will take her on a summer vacation trip this year, but she is positively certain that something close all winter is going away for the entire season. You can determine what it is by drawing a continuous line from dot to dot in accordance with the numbers.

TRICKS AND RIDDLES

It's nice to be able to accompany this trick with a running commentary about the law of gravity, scientific reasoning. etc., but don't despair if you cannot. The trick will speak for itself.

Place two ordinary water glasses on the table. Between

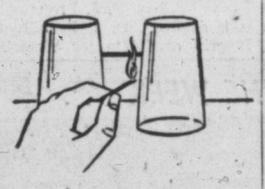

them place a wooden match in such a manner that the sides of the glasses hold it up. Now challenge anyone in the audience to remove one of the glasses and at the same time keep the suspended match in place, using another match as an aid.

When all attempts have failed, produce the "gimmick." Before removing the glass, use the second match to light the one suspended. (See illustration above.) The burnt head will fuse to the glass and the match will remain in place when the glass is removed.

GAME TO TRY

Want something new to perk up your next party? Try teaspoon ball. It's an amusing game that requires a steady hand and good balance. Two teaspoons and two small balls are all that is needed. One spoon with a ball beside it is placed on the floor in a clear space at one end of the room and the other teaspoon and ball are placed at the other end of room.

Guests are divided into two teams and teams take their places at opposite sides of the room. At a signal two players, one from each team, try to pick up a ball with the spoon. The players must not allow the ball or spoon to touch anything else. As soon as one of the players succeeds in picking up his ball he calls out and his team is given one point.

These two players retire and a second pair, one from each team, then tries to pick up a ball. The game continues in this manner until all players have had a turn.

The team with the highest score at the end of the game is, of course, the winner.

★ ★ ★

SAY THE WORD

Answer in one minute—by changing one letter in a four-letter word meaning ocean, it becomes dry land. What word?

Answer: Change the word surf to turf.

WHAT ABOUT THEIR JOBS?

Three good friends have gone on a prospecting expedition. They are named Samuels, Baker and Johnson. By profession they are an engineer, a painter and a musician, but not necessarily in that order. Baker and the painter live in the same apartment house. Johnson and the musician are left-handed. Samuels and the engineer have children. The musican and Baker are relatives.

Now, what is each man's profession?

Answer: The engineer is Baker; johnson is the painter; Samuels, the musician.

★ ★ ★

RIDDLES

What musical note is always black?

Pitch.

How can you tell a friend in two letters you doubt him?

Write him twice and tell him in each letter.

What professional men are most progressive?

Photographers; they're always developing.

Junior would never be able to sit down if dad gave him all the spankings mom said he was going to get.

Folks are a lot safer in an auto that won't start than in one that won't stop at the proper time.

Nothing in this world is impossible—except some people!

Women

Garden Festival Week

"Follow the Flowers to Victoria" is slogan used by Victoria Horticultural Society to point up its annual Spring Garden Festival, May 6 to 9, when a group of attractive gardens will be open to visitors and local garden enthusiasts. Interest is added in the decorated table display Wednesday afternoon and evening in the Empress Hotel, sponsored by the Junior Auxiliary to Royal Jubilee Hospital. This year too, an extra event has been arranged, a Spring Ridotto by the sea, where the garden of Mr. and Mrs. H. J. Terry, 3145 Humber Road, will be opened all day Saturday, May 9, under the auspices of the recently formed auxiliary to the Family and Children's Service of Greater Victoria. This Garden Week program ensures a real treat for all.

Photos By
BILL HALKETT
and
IRVING STRICKLAND

Flowering shrubs and colorful rockeries above the sea mark the garden of Mr. F. L. Bishop, 3045 McAnally Road, Ten Mile Point, as an outstanding part of garden week. Above, Mr. Bishop is pictured with, left to right, Mrs. Lee Kelly, Mrs. Sadie Fraser and Mrs. Robin Dunsmuir. The Bishop garden will be open Wednesday afternoon.

Mrs. A. V. Ellis, centre, landscaped her garden on King George Terrace to frame a vista of the sea. With her are Mrs. Gordon Root, left, convener of decorated table display in the Empress Hotel next Wednesday afternoon, and Mrs. Len Acres, president of the sponsors, Junior Auxiliary to Royal Jubilee Hospital. Mrs. Ellis' garden will be open Wednesday morning.

The beauty of shrubs and trees used as a frame for a home is to be found, at left, in the garden of Dr. and Mrs. W. Harold Moore, 1220 Craigflower Road. "It's not a stylized garden," Mrs. Moore says, and daughter, Deanne, a student at St. Margaret's School of Girls, chimes in, "But we like it!" This garden will be open Thursday afternoon.

A corner of Mr. and Mrs. H. J. Terry's garden on Humber Road, the Uplands, left, where a Spring Ridotto will be held as an extra garden week event on Saturday, May 9. Coffee will be served in the morning and tea in the afternoon. There will be special stalls, a program, and Miss Kay Paulin, dressed in an authentic Dutch costumes will sell booklets of Dutch recipes. Mrs. Terry, centre, and Mrs. M. Hedley in charge of ticket sales. Proceeds will go to work of auxiliary to the Family and Children's Service.

Arranged By
ELIZABETH FORBES
Women's Editor

Mrs. W. C. Wells, right, is opening her attractive Beach Drive garden Friday afternoon. Mrs. A. Briggs, left, and Mrs. W. B. Dillabough are on the committee arranging the Jubilee Hospital Auxiliary decorated table display.

Next Saturday morning's tour of gardens will conclude at the attractive home of Mrs. J. McCulloch, 3695 Beach Drive, where winding paths, flowering shrubs and colorful rockeries create an enticing picture.

SHOPPING GUIDE

Plastic and Foam Rubber Mat For Comfort While Standing

By PENNY SAVER

A standing mat that eliminates fatigue! . . . Well, I'm all out for anything that will help cut down the tiredness that comes with standing for hours at the kitchen sink or over a hot stove! Actually this mat really is something! It is made from foam natural rubber and has a smooth durable plasticized surface. Attractive, too, it is finished in a black marble design that can be waxed. The beveled edges not only finish off the mat nicely, but are a safety feature as well. The size is 21 by 36 inches and the price $9.50.

* * *

One of the stationery shops is displaying a rack filled with charming and attractive English birthday cards that range in price from five to 25 cents. The soft colors and the choice of decorations on these cards makes them unusual here. Many are reproductions of the work of famous artists and photographers, and all have dignified and short messages of greeting.

* * *

I have been using cellulose sponges for a long time and can't begin to tell you of all the uses I find for them . . . from washing floors and cleaning saddle shoes to bathing babies and freshening up playing cards. I mention them to you because someone asked me to suggest something to clean her sink which would not scratch the porcelain. Certainly these sponges are not new but many of you may not have discovered how pleasant they are to use, and that they can be counted upon never to leave a scratch mark. According to size they range upwards in price from 15 cents.

* * *

For a small child who has to stay in bed there are some amusing books to pass the hours—(after someone has read the story aloud)! One has a tiny bunny, attached to a plastic "spring," that will pop in and out of holes or jump into the tall grass . . . all very easily manipulated by a youngster. Another one of these appealing books is filled with all sorts of activities for pre-schoolers. Of course, either of these would be appreciated as a birthday gift. Each is priced at $1.59.

AS WE LIVE

Coolness Should Be Ended Between Family Branches

By ELIZABETH B. HURLOCK, PhD

Family friction and estrangement is hard on everyone concerned. Whenever possible, peace should be made and at least surface harmony allowed to prevail. This is the advice I am giving my correspondent:

Hurlock

(Q) "I have been married for 20 years and have two children. Up until seven years ago, I seemed to get along pretty well with my husband's family. His mother and father have been dead for 10 years but he has a brother and sister. About seven years ago, something happened, I don't know what, but since then they have never bothered with me or I with them. I have never done anything to them but the condition exists. My husband goes to his sister's house and at first took the children but I felt I was being slighted by them and therefore I don't allow them to go anymore. My husband doesn't seem to think anything of the whole situation. He seems to assume that I should accept it and say nothing. I don't know just what stand to take on the whole matter but I do know that the thing seems wrong. What would you advise?"

(A) I think the time has come to bury the hatchet and make every possible attempt to be on friendly terms with your in-laws. It would be better for the whole family if you did so, even if it meant swallowing your pride and taking the first step.

So long as you have had no quarrel with your in-laws and know of no reason for hard feelings, act as if nothing had happened and start at once to bring the families together. If they refuse to accept your overtures, then you will know that they wish to be unfriendly.

Why not plan a gathering for the entire families of both your brother and sister-in-law? Arrange something for the children to do so that you will be free to be hospitable to the grown-ups. Give them a good time, be gracious and kind, and make no mention of anything that might have happened in the past.

If all goes well, the chances are that you will be invited to their homes soon. Make a point of going and then invite them again. Your husband may not say much about the situation that now exists but you can be sure he feels badly about it. He would be greatly relieved to have things straightened out and the families on a friendly footing.

Dr. Hurlock is author of 12 books on psychology. Her advice in this column is free. Write her in care of this newspaper.

Floor Flattery

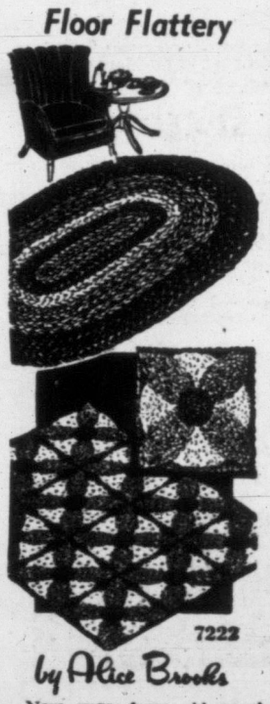

7222

by Alice Brooks

New rugs from old rags! Magic-making instructions tell how to weave, braid, hook, or crochet rugs at so little cost!

Make a rag rug! Instructions 7222 have directions for nine rugs, list of materials and necessary patterns included.

Send 25 cents in coins for this pattern (stamps cannot be accepted) to The Times, Household Arts Dept., 60 Front St. W., Toronto 1-A, Ont. Print plainly name, address, pattern number.

TODAY'S RECIPE

TUTTI-FRUTTI FUDGE

One cup sugar, ½ cup water, ¼ teaspoon salt, 2 teaspoons corn syrup, 1 tablespoon butter, ¼ cup seedless raisins, ¼ cup chopped drained maraschino cherries, ¼ cup chopped walnuts, ½ cup milk powder, whole or skim, ½ teaspoon vanilla.

Combine sugar, water, salt and corn syrup in saucepan. Boil until the syrup forms a soft ball in cold water (236 degrees Fahrenheit on a candy thermometer). Remove from heat. Add butter, raisins, cherries and nuts. Cool to lukewarm without stirring. Add milk powder and vanilla. Beat candy until thoroughly mixed and creamy. Quickly turn the candy into a buttered pan. When firm cut in squares.

(Makes about 20 pieces.)

Hospital Shower-Tea

Donations of linen and other articles suitable for hospital use will be received at annual hospital shower—tea to be given by St. John's afternoon branch, Woman's Auxiliary, in the parish hall, Tuesday at 2.30. Supplies received at this tea will be sent to missions and hospitals when they are requested or as need for them arises.

CLEANS AS IT POLISHES

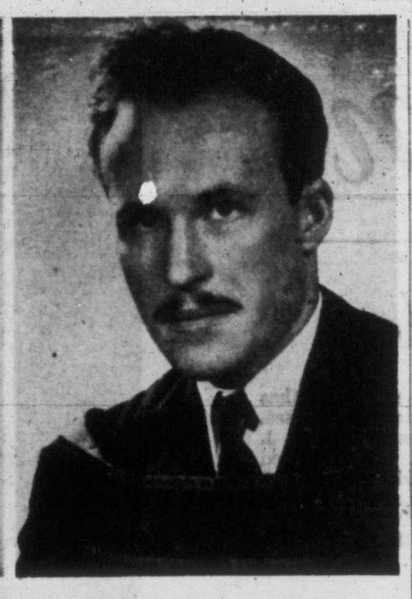

Presages an End-of-May Wedding

Announcement of interest to Victoria and the mainland is made today by Mr. and Mrs. Evan S. Jones, 2125 Central Avenue, of the engagement of their elder daughter, Katharine Gwynneith Cowan, to Mr. Donald Gordon Cameron, only son of Mr. and Mrs. Gordon A. Cameron, "Locheil," Runnymede Avenue. Mr. Cameron is a law graduate from University of British Columbia and is affiliated with the Alpha Delta Phi Fraternity. The marriage will take place in Oak Bay United Church on Saturday, May 30, at 3 o'clock. Miss Joan Stratton, Vancouver, will be the bride's only attendant. (Miss Jones' picture by Peter Forrest, Mr. Cameron's by Steffens-Colmer.)

To Be Married in May

Announced today is the engagement of Miss Maureen Ellen Renouf, youngest daughter of Mrs. Stella Renouf, 440 Quebec Street, and the late Mr. W. Norman Renouf, to Mr. Dalbert A. Schroyen, youngest son of Mr. and Mrs. Henry Schroyen, 1126 View Street. The wedding will take place on May 30, at St. Mary's Church, Oak Bay. The bridal entourage will include Mrs. Wilma Anderson, matron of honor; Mrs. Larry Wright, bridal attendant; Miss Barbara Leason, bridesmaid, and little Wendy Anderson and Tom Anderson as flower girl and ring bearer. Photos by Chevrons Studio.)

WHY GROW OLD?

By JOSEPHINE LOWMAN

Face Lifting Can Help Wrinkles in Forehead

Yesterday I told you about face lifting which has to do with chin and neck. Today let us consider some other operations which are performed in face lifting.

Furrows on the Forehead: When there are deep lines on the forehead which the patient wishes to have corrected, the surgeon makes an incision at the hearline or just above it and pulls the skin in place. In very unusual instances pressure on the hair follicles may result in a loss of hair just above the hairline. This is not expectable. However, when you see a dowager wearing a bandeau low on her forehead, you have a right to wonder.

Saggy or Swollen Eyelids: Swollen eyelids may be a result of disease. Therefore the plastic surgeon insists upon an examination by a competent general physician before performing this operation. If no disease is present the operation is most successful and is considered a simple one in plastic surgery language. In older people the upper eyelid may hang down over the eye, interfering with vision. Then an operation of this sort is essential.

Bags Under the Eyes: These also may come from a pathological condition. Sometimes fat from the cavity around the eyeballs protrudes through the muscles of the eyelids. Dramatic results are obtained from this operation. However, in unskilled hands surgery can make you look worse rather than better. If too much skin is removed the upper lid may be pulled upward and the lower lid downward.

In removing excess skin from around the eyes the incision is made close to the lashes.

I have investigated the new sandpaper treatment for acne scars and will report on it to you Monday.

This series reflects the consensus of opinion of many plastic surgeons. If you are considering plastic surgery it is most essential that you select a highly competent surgeon.

Dogwood Tea

The Guild of Brentwood College Memorial Chapel will hold its annual dogwood tea in the Douglas Room, Hudson's Bay, on Tuesday, from 2.30 to 4.30. Mrs. Harold Cross is the convener.

Mrs. Norman A. Lowe, assisted by the guild president, Mrs. Florence Lowe, will receive guests. Mrs. Campbell Brown and Mrs. Harold Patterson will preside at the tea table.

This year the proceeds of the tea will go to the fund to buy one of the Brentwood College buildings to be used as a vicarage.

Former City Girl Wed at Campbell River

A recent wedding at Campbell River, united two pioneer families, when Gloria Catherine Richmond became the bride of Ray Wesley Piercy, son of Mr. and Mrs. Irvine Piercy, Denman Island. The bride is the daughter of Mr. and Mrs. Kenneth Richmond, Campbell River, formerly of Victoria. The ceremony was held in the reception room of Richmond Court, Rev. M. M. Irwin officiating.

Given in marriage by her father, the bride, who is an honor graduate of St. Ann's Academy, Victoria, was gowned in white net over slipper satin. The fitted lace bodice with net yoke and full skirt were embroidered all over with true lover's knots outlined with seed pearls. A circlet of orange blossoms held her fingertip veil and for something old she wore an heirloom gold locket and chain. She carried a shower bouquet of white carnations and red roses.

A school chum, Miss Barbara Patterson, was bridesmaid wearing blue in a floor-length model of net over satin. A coronet of blue velvet flowers held her chapel length veil and she carried pale pink roses. Lynne Richmond, cousin of the bride, was flower girl, wearing an empire dress and carrying pink and white carnations.

Jack Piercy was his brother's best man. A toast to the bride was proposed by Dr. Richard Murphey. Out-of-town guests at the wedding included Mrs. C. Cottell, the bride's grandmother; Mr. and Mrs. Denoni, Mr. and Mrs. E. Morton and family, Capt. and Mrs. H. Sweeney, Mr. and Mrs. Earl Marsh, Mr. and Mrs. R. Edwards, Mrs. Martha McCandless, Miss Maida Dunkley, Miss Carman Forrester and William Hanley, all of Victoria.

Following a honeymoon in the United States, the young couple are making their home on Denman Island.

Evening branch, St. Saviour's WA, Tuesday at 8, at home of Mrs. G. White, 401 Henry Street . . . Ladies' Auxiliary, Fraternal Order of Eagles, Tuesday at 8.

Tea for Cancer Dressing Station

Miss Moya Bailey, grand marshal of Grand Chapter of British Columbia, Order of the Eastern Star, will open the sixth annual Maytime tea of Victoria unit of the Order of the Eastern Star free cancer dressing stations at 2.30 on Tuesday. The tea, to be held in K. of P. Hall, Cormorant Street, is sponsored by the five local chapters of the Order of the Eastern Star with Mrs. Hannah Hogg as general convener. There will be home cooking and superfluities stalls, contests and a door prize.

Proceeds will be used to purchase materials for the cancer dressings which are made by members of the order.

During the past year 53,270 dressings have been made by members of the order at their workrooms in the Naval Veterans' Hall, 1417 Broad Street. Thirty-nine patients during the past 12 months have been receiving a regular supply of dressings.

These dressings are not for sale, but are distributed to anyone suffering from the disease of cancer.

Ten thousand yards of gauze, 500 pounds of cellulose, 135 pounds of absorbent cotton and 60 pounds of middlesex have been made up into dressings during the past year.

Federation Officer on Brief Visit

Dr. Esther Wright, vice-president of Canadian Federation of University Women, is a visitor in Victoria today. This afternoon she spoke to members of the Victoria University Women's Club at a tea-hour meeting at the home of Dr. Olga Jardine on Despard Avenue. Mrs. A. J. Butterfield, vice-president, Victoria group, received guests. Dr. Wright has just returned from India, where she attended international conferences on social work in Madras and on child welfare in Bombay. She visited Kashmir, the Telegu country where Canadian Baptist missions are situated, and central India, where United Church of Canada maintains missions. During the war, when her husband was overseas, Dr. Wright taught sociology in her alma mater, Acadia University. Her doctorate was obtained from Radcliffe, the women's college at Harvard. Her home is in Frederickton, N.B.

St. Alban's Ladies' Guild, Tuesday at 2, parish hall . . . St. John's Evening Branch Woman's Auxiliary, at Caroline Macklem Home, 1322 Rockland Avenue, Tuesday at 8. . . Gonzales Chapter, IODE, Tuesday at 10.30 a.m., at home of Mrs. Walter Nichol, 914 St. Charles Street.

How

a Victoria newspaper telling about skirts at Straith's drifted onto a Texas cattle ranch, I'll never know. But these three, blue-eyed mother and two daughters, had read it, came north on a holiday, crossed Juan de Fuca and were buying skirts like mad at 921 Government Street.

● They had heaps to choose from . . . skirts with godets, pleats, plaids . . . skirts that swing with jaunty air . . . those that are demure and sedate. Skirts with matching stoles and skirts with tasselled caps . . . skirts for sports and resorts . . . a dozen different styles, all especially tailored for Straith's in England.

● 1953 is the year when no feminine wardrobe is complete without a skirt or two.

● And there are more skirts coming . . . sophisticated fine wool skirts gleaming with threads of gilt and silver. Their matching or contrasting stoles are as romantic as saris. Where they come from I'm not saying—yet. They are being made in a faraway land and they will look lovely on young Victorians.

yours for Straith's,

Gwen Cook

See

Stelck's

HILLSIDE HARDWARE

Hillside at Quadra

Phone B 5231

BEAUTIFUL SCRUBBABLE

KEM-GLO

The miracle lustre enamel

As Advertised Page 8 Today Weekend Edition

QUALICUM BEACH HOTEL

"The Beauty Spot of Vancouver Island"

WELCOMES YOU

To a Perfect Vacation from

MAY 13 to SEPT. 8

Attractive "Early Season" Rates—May 13 to June 30

Special Rates for Children All Season

22nd ANNUAL GOLF TOURNAMENT

MAY 16, 17, 18

F. GEORGE WALKER, Manager

Phone Qualicum 3211

Make Your SUMMER VACATION a New Adventure in Hawaii

SO CLOSE YOU CAN EASILY SPARE THE TIME AND COST

■ Trade winds are carrying the fragrance of tropic flowers over the world's most famous beach, Waikiki...Island nights are filled with the melody of Polynesian love songs. Summer's a delightful time to enjoy all Hawaii's loveliness. Air and steamship lines link the Islands with Vancouver, Seattle, Portland, San Francisco and Los Angeles. ■ From Honolulu, island of OAHU, short flights will take you to the splendor of the other islands...the silversword blossoms of Haleakala on MAUI...the acres of orchids on the Big Island, HAWAII...the rainbow colors of Waimea Canyon on KAUAI. Let your Travel Agent help arrange a visit to them all.

HAWAII VISITORS BUREAU

A non-profit organization maintained for your service by THE PEOPLE OF HAWAII

Prescription Optical COMPANY

Dispensing Opticians

233 Yarrow Bldg. (Formerly Pemberton Bldg.)

625 Fort St.

G 5914

Acousticon OF VICTORIA

HEADQUARTERS for service, repairs and batteries to all makes of hearing-aids. Note . . . we loan you an instrument FREE during repairs.

102 Stobart Bldg., 745 Yates Street B 4524

JUNIOR AUXILIARY OF THE ROYAL JUBILEE HOSPITAL

Decorated Table

And

Floral Display

Wed., May 6—2 to 9 p.m.

EMPRESS HOTEL

Admission: 50¢

Announcement . . .

MR. T. JUELSBERG

(Formerly of The Treasure House)

Wishes to Announce His Purchase of

SHERATON HOUSE

Specializing in

● 18th CENTURY ENGLISH AND FRENCH FURNITURE

● OLD MAPS AND PRINTS

● ANTIQUES PRIOR TO 1830

1025 FORT STREET G9751

12 Days In Hawaii $58.20

✦ FLY the fun route. Enjoy an "All-Inclusive" 12 day air tour to Hawaii for only $58.20 - plus return air transportation, $310.70, Victoria to Honolulu . . . flying SUPER DC-6's . . . new, pressurized, air conditioned giant "Empresses of the Air" . . . most luxurious across the Pacific. ✦ Ask your Travel Agent or any Canadian Pacific office for our fascinating "Hawaiian Tours" brochure, additional information, or for reservations.

Canadian Pacific AIRLINES

Hawaii - Fiji - New Zealand - Australia - Shortest, fastest service to Tokyo and Hong Kong

Leaves for Ottawa Today

Miss Sally McCarter, daughter of Brig. G. A. McCarter and Mrs. McCarter, Telegraph Bay, left this afternoon for Ottawa, where she will visit her grandmother, Mrs. William Thackray, for several weeks before sailing from Quebec on May 25 for England and the Coronation. Miss McCarter will be joined in Montreal by Miss Verna Asprey and Miss Sheila Price, both of Victoria, who will travel east shortly. The friends will sail together for England. (Photo by Goertz.)

June Wedding Bells Will Ring

Mr. and Mrs. Herbert A. Bradley, 3124 QuAppelle Street, announce the engagement of their only daughter, Beverley Joan, to Thomas John Wellburn, son of Mr. and Mrs. Thomas Wellburn, 3731 Winston Crescent, Victoria. The wedding will take place at St. John's Church on June 13, at 8 p.m. Matron of honor will be Mrs. Maxine Owens; bridesmaids, Miss Megan Jones and Miss Barbara Bradley, cousin of the bride-elect; flower girl, Miss Colleen Walton. Mr. Robert Wright has been named the best man. (Photo by Goertz.)

Coronation Through Woman's Eyes

Mrs. Rita Myers, Vancouver, right, newspaperwoman and past president of Canadian Women's Press Club, who traveled to England recently for the Coronation, will report her impressions of this colorful event for the women's pages of Victoria Daily Times. Her first story of pre-Coronation preparations in England will appear on this page shortly. (TCA Photo.)

On Eve of Sail-Past

To mark opening of the summer season, members of Royal Victoria Yacht Club will hold a flannel dance on Friday evening, May 8, from 9.30 to 1. Each member may bring one guest and numbers will be limited to 100 couples. The sail-past is planned for Saturday, May 9.

'Bon Voyage' Said by Chapter

A "bon voyage" tea was held this afternoon in the Empress Hotel by members of Aldyen Hamber Chapter, IODE, to honor their honorary vice-regent, Mrs. J. L. Ford, prior to her departure for England and the Coronation. Mrs. H. B. McClung presided at the attractively appointed tea table and a gardenia corsage was presented to the honor guest.

YOUR OPTOMETRIST
. . . A vision specialist, stands ready to provide you with the highest standard of professional visual care. He will help you meet your visual problems. He is dedicated to a code of professional ethics and conduct that is in the public interest.

HAROLD S. TIMBERLAKE
NORMAN T. JOHNSON
Optometrists
633 YATES E 2513

OF PERSONAL INTEREST

Government House Guests

His Excellency the Rt. Hon. Vincent Massey, Governor-General of Canada, who comes to Victoria next week, will be a guest at Government House during his stay in the city. In his party will be his son and daughter-in-law, Mr. and Mrs. Lionel Massey, and two aides-de-camp.

The Governor-General will present awards of the Dominion Drama Festival next Saturday evening following the final performance at Royal Theatre.

Portland Visit

Miss Elizabeth Creery and Miss Frances Appleton left Victoria by air on Friday for Portland, Ore., where they will spend the next 10 days visiting friends.

Party for Alumni Players

Cast and director of the University of British Columbia Alumni Players who will present "Volpone" at the Saturday matinee of the Dominion Drama Festival next week, will be entertained following the final evening adjudication at an after theatre party. Their hosts will be the Victoria branch of the UBC Alumni and the party will be held at the home of Mr. and Mrs. Douglas Smith, Cavendish Avenue.

Empress Hotel Dance

Among those attending the dinner dance at the Empress Hotel this evening are Mr. Pat Alair, Miss Milena Kosich, Mr. and Mrs. Derek Carrigan, Miss Ila Mae Wilton, Mr. Bob Hindmarsh, Miss Paula Gordon, Mr. G. Berry, Miss Dorothy Johnson and Mr. Bob Rowledge.

Mr. and Mrs. W. Dunbar will have as their guests Mr. and Mrs. A. McPherson and Mr. and Mrs. A. Weir.

Visiting England and Continent

Victoria friends of Miss Diane Elworthy will be interested to hear of her departure from Vancouver on an extended visit to the continent and England, during which she will see Coronation festivities. Miss Elworthy is accompanied by Miss Doreen Rutledge. They plan to break their journey at Toronto and Montreal before embarking, May 8, on the Empress of Australia, and will return to Canada about the end of July.

A 25th Wedding Party

On the evening of Thursday, April 30, a reception was held by Mr. and Mrs. T. J. Inkpen, 2909 Scott Street, on the occasion of their 25th wedding anniversary. Guests included relatives and a few intimate friends.

Mrs. Inkpen is a native daughter of Victoria; her husband, born in England, came here in his childhood. They have two children, Sylvia Jewel, at home, and John Bryant in Vancouver.

Among guests at the reception were Mrs. William Wray and Mrs. Grace Green, sisters of Mrs. Inkpen, who were bridesmaid and flower girl at the wedding, also Mr. John Atkins, the best man.

Other invited guests were Mrs. R. Anderson, Mrs. J. Atkins, Mr. and Mrs. W. Battison, Mr. and Mrs. J. Craig, Mr. and Mrs. E. Hansen, Mr. and Mrs. G. Howes, Mr. T. Inkpen Sr., Mr. and Mrs. W. Knotts, Mrs. F. Phillips, Mrs. W. Wray and Mr. L. Wherrel.

Tea Hour Gathering

Members of the Victoria Kiwanians will gather at Oak Bay Beach Hotel on Tuesday afternoon for a tea-hour meeting. The president, Mrs. J. P. Hardy, will receive guests, and Mrs. L. T. Watson is in charge of arrangements. Presiding at the tea table will be Mrs. J. Rose and Mrs. G. A. Traumweister, and assisting in serving, Mrs. R. A. Lort, Mrs. J. R. Grant, Mrs. A. F. McGill, Mrs. F. Paulding, Mrs. T. N. Shewring and Mrs. V. Shoemaker.

Conference and Reception

First event in the week-long Dominion Drama Festival, which opens in Victoria Monday night, with the presentation of Edmonton University Studio Players' "Othello," will be a press conference to be held at 7.30 Sunday evening at the Empress Hotel, which is DDF headquarters.

The conference will be followed by a reception in the lower lounge, when the Victoria committee of the DDF will welcome casts and directors who are converging on Victoria from many parts of Canada, including the Atlantic coast.

Doctors' Wives Honored

Mrs. R. J. Wride, Mrs. Gordon H. Grant, Mrs. Simon Marinker, Mrs. John D. Stenstrom and Mrs. W. D. Marshall, wives of directors of the British Columbia Surgical Society, entertained at Mrs. Marshall's home on Foul Bay Road, Friday afternoon, in honor of out-of-town wives, who accompanied their husbands to Victoria for the annual meeting of the surgical society.

Tulips and lilacs were used throughout the house and the tea table was decorated with an attractive low arrangement of varied spring flowers in pastel shades, flanked by green candles.

Pouring tea were Mrs. Thomas M. Jones, Mrs. A. B. Nash, Mrs. Thomas McPherson and Mrs. G. W. C. Bissett.

Guests from out-of-town included Mrs. D. H. Mabby, Portland, Ore.; Mrs. Anson C. Frost, Mrs. John Frost, Mrs. T. Rees-Davies, Mrs. Douglas Telford, Mrs. George Mackay, Mrs. A. L. Lynch, Mrs. Mark Toone and Mrs. Seiriol Williams, of Vancouver; Mrs. A. H. Meneely, Nanaimo, and Mrs. C. J. M. Willoughby, Kamloops. Other guests were wives of members of Victoria group of the B.C. Surgical Society.

* * *

Members of Victoria branch, Canadian Antivivesection Society, gave a successful tea recently at the YWCA. Mrs. H. E. Landman, the president, with Miss E. M. Mason, received guests, and Mrs. H. L. Bristow presided at the tea table which was decorated with spring flowers. Miss Olga Bossi convened the tea arrangements.

Mrs. Fred Drake, national president, Catholic Women's League, was honored at a dinner at Little Harbour Swiss Restaurant which was attended by more than 25 presidents and directors of Greater Victoria leagues. Among guests were Bishop J. A. Hill. Mrs. Drake, who received a corsage of blue and yellow iris, expressed thanks to members of the CWL for the reception accorded her in Victoria. She leaves today from Nanaimo en route to her home in Regina.

Annual reunion of former students of St. Margaret's School will take place Friday, May 8, at a buffet supper at 7. The reunion is arranged by members of the Old Girls' Association with Mrs. Gordon Bell and Mrs. Reginald Wilde in charge of reservations.

Miss Joan Biddle, daughter of Canon and Mrs. G. Biddle, 1611 Quadra Street; Miss Darlene Brinkworth, daughter of Mr. and Mrs. E. W. Brinkworth, 2481 Central Avenue; Miss Olive King, daughter of Rev. and Mrs. E. E. King, 3791 Savannah Avenue; Miss Darla Maclennan, daughter of Mr. and Mrs. D. C. Maclennan, 3046 Valdez Place, and Miss Moya Martin, daughter of Mr. and Mrs. G. Martin, 1163 Fort St., who are students at University of British Columbia, have arrived from Vancouver to spend the summer vacation at their respective homes.

fort garry RED LABEL coffee
FINEST BRAND OF COFFEE YOU CAN BUY
FORT GARRY COFFEE RED LABEL

A Family Reunion in Victoria

Dr. and Mrs. Reginald A. Smith, standing in background, came to Victoria recently from Rochester, Minn., with their two children, Reginald Lyman and Carolyn May, to visit Dr. Smith's parents, Mr. and Mrs. R. G. Smith, at their home on Dewdney Avenue. They will be in the city for several weeks.

Gordon Nickells and Pat Fleming Exchange Vows This Afternoon

Three attendants in cornflower blue made a lovely color contrast to the blush satin gowned bride, at the wedding this afternoon of Patricia Dorothy, daughter of Mr. and Mrs. A. C. Fleming, West Summerland, B.C., and Gordon Ewart Nickells, son of Dr. and Mrs. B. E. Nickells, 1875 Beach Drive.

Floral standards filled with blue and white iris and pink tulips had been placed in Oak Bay United Church, where the ceremony took place, Dr. W. W. McPherson officiating. Wedding music was played by Mrs. Vera Barclay, church organist.

Entering the church with her father, the brunette bride was a striking picture in her delicately pink toned gown, which was made with a circular neckline, inset with net worked in a design of seed pearls. The skirt was slightly en train, and was misted by the floor-length veil of silk net, which was bordered with Chantilly lace. Her tiara was of satin, with a seed pearl design matching the neckline, and her flowers, a shower bouquet of pink Rapture roses and lily of the valley.

Miss Nancy Fleming, sister of the bride, was maid of honor; Mrs. R. G. Nickells was bride's matron, and Miss Marijane Cahill, bridesmaid. Their dresses were nylon net over taffeta in a strapless mode with attached matching stoles.

They wore taffeta and net hair bandeaux in cornflower blue finished with rosettes of the net at each side, matching long net mitts and carried colonial bouquets of pink and blue tinted carnations. Brother of the groom, R. G. Nickells, was best man, and Peter Townshend, Eric Dowell and R. Moore were ushers.

Royal Victoria Yacht Club was decorated with blue and white iris and pink tulips for the reception. The bride's table was centred with a three-tier wedding cake topped by a silver sailboat. Candelabra, white iris, pink carnations and lily of the valley completed the setting on an Italian cutwork linen cloth.

Mrs. Fleming, wearing a floor-length turquoise crepe and lace gown, with matching hat, gold accessories and corsage of Talisman roses, and Mrs. Nickells, in a floor-length model of amber net and lace over gold taffeta, summer straw hat with matching veil and flame carnation corsage, assisted in welcoming the guests. Toast to the bride was proposed by Archie McKinnon.

For motoring through the United States and Okanagan, Mrs. Nickells changed into a cocoa brown suit of flannel worsted with matching straw hat, winter white top coat and accessories and wore a corsage of Talisman roses. Upon return Mr. and Mrs. Nickells will make their home at 1857 Beach Drive.

Guests from Vancouver, attending the wedding, were Mr. and Mrs. Richard Moore, Miss Corrine Moore, Mr. and Mrs. Earle Filer, Mr. and Mrs. Fred Marrington, Miss Evelyn Usher and Mr. Robert Grundison.

Mrs. Will Moore, Mrs. G. F. Bolingbroke, Miss Marion Bolingbroke, Mr. and Mrs. H. Whittaker, Mr. and Mrs. W. J. Cave, Mrs. A. C. Ruttan, Mr. and Mrs. Arthur Chet, Mrs. C. O. Wood, Mrs. George Tallamy, Mrs. Harold Alexander, Mrs. K. E. Perrier, and Mr. Reg Turner, of Victoria, and Mrs. M. K. Shrimpton, Deep Cove, V.I., are among those spending the week-end at Shawnigan Beach Hotel, which opens today for the season.

St. Martin's-in-the-Field Afternoon Branch WA, Tuesday at 2.30, parish hall.

TENDERS
Are invited for the removal of buildings at the following locations:
912 FORT STREET
1123 TO 1127 QUADRA STREET
Separate quotations on each building.
Tenders to be addressed to
R. M. LOCHHEAD, DAVIS MOTORS LTD.
900 Fort St., Victoria, B.C.

Whole Wheat IN CRISP THIN WAFERS . . . so nice to serve so many ways
PEEK FREAN'S Vita-Weat
Serve Peek Frean's Vita-Weat with cheese or with a sweet or savoury spread.
25¢ 8 oz.
Mr. Peek & Mr. Frean
MADE BY PEEK FREAN'S MAKERS OF Famous BISCUITS

Wedding Celebrated This Morning

Nuptial mass was celebrated this morning in St. Andrew's Cathedral for Anna Maria, daughter of Mrs. Dora Attfield and the late Mr. Attfield, and Joseph Robert Leduc, son of Mr. and Mrs. Godfrey Leduc, Wainwright, Alta. Father Lahane was the celebrant and organ music was provided by Miss Marjorie McKay. Miss Helen Heitzman sang "Panis Angelicus," "Ave Maria," "O Lord I Am Not Worthy" and "On This Day, O Beautiful Mother."

The bride, who was given in marriage in the double ring ceremony by her godfather, Louis Callon, wore a gown of ivory broceaded satin, styled with lily point sleeves, sweetheart neckline and full skirt with bustle effect. A coronet of pearls held her chapel veil and she wore a pearl necklace. Her flowers were pink carnations, lily of the valley and narcissi.

Miss Virginia Zaluski, as maid of honor, wore a mauve frock with full skirt of net and bodice and bolero of brocade. A broad half bandeau of fresh blue iris was worn at the back of her head and she carried a matching colonial style bouquet with gold ribbon streamers. John McKenzie was best man and Rene DuFleit and George Leduc, ushers.

A reception for 75 guests was held at Our Lady of Lourdes parish hall, Haultain Street, where Mrs. Attfield and Mrs. Leduc assisted in receiving. Toast to the bride was proposed by Louis Callon.

The young couple will honeymoon in the United States, and for traveling the bride wore a navy blue coat over a white orlon dress, red and white accessories and a white carnation corsage.

Mr. and Mrs. Leduc will make their future home at 805 Collinson Street.

CLEAN VENETIAN BLINDS!
Yes Every Square Inch PRESSURE CLEANED
"New" Machine Process
B 6612
VENETIAN BLIND LAUNDRY
SUN RAY PRODUCTS LTD.
2811 Douglas Street
One Block Past Fountain Circle on Right

READING SPEED
When we are reading, only one or two letters are seen clearly at one time. The eye moves across the page in a series of jerks, hopping from one group of letters to the next and not in one long sweeo across the line as might be expected. It is only by practice that we learn to read rapidly. By experience we are able to recognize a long word by looking directly at only a few parts of it.
Through practice we group a number of letters or words together and are able to recognize the group at a glance.
The average person reads only 250 words a minute but this can be more than than doubled through training.
Appointments: 9-5
1115 DOUGLAS EATON'S
PHONE: B 5713
A. H. HEASLIP
OPTOMETRIST

NOW! Your Prints In Attractive Albums At No Extra Charge!
EXCLUSIVE IN VICTORIA AT
McCALL DAVEY DRUG and VICTORIA PHOTO SUPPLY
NOW—at the regular price of MAGNA prints, your photo-finishing is returned to you in a colorful, attractive album folder. Your pictures will not get lost, soiled or bent when protected in this modern way. Always striving to bring you the best at moderate cost, McCall Davey Drug and Victoria Photo Supply assure you of the FINEST QUALITY AVAILABLE IN PHOTO FINISHING.
1 DAY SERVICE In by 10 a.m. Out by 4.30 p.m.
LEAVE YOUR WEEK-END FILMS AT
McCALL DAVEY DRUG CO. 1469 Douglas St. B 3821 — OR — VICTORIA PHOTO SUPPLY LTD. 1015 Douglas St. E 3242

PRAIRIE RACING

EDMONTON (CP) — The prairie running-horse racing racing season opens at Calgary May 16 with a record $694,500 in purses in a record 86 days of competition.

Use BLU OX ORGANIC DRESSING for your lawn and garden
WILL NOT BURN

Coleman OIL FLOOR FURNACE
THE NEW WAY TO HEAT HOMES!
AUTOMATIC "Warm-Floor" Heating!
No work—no fuel or ashes to carry—no fire-tending! Needs no basement—sits in the floor. Single units heat up to 5 rooms, multiple units for larger homes. And the floors are always warm. See it now. Let us heat measure your home with our COLEMAN HEAT ESTIMATOR. No cost. No obligation.
COMPLETELY INSTALLED BY
HUMBER'S BEHIND THE NEW POST OFFICE

WITH THE FORCES

GOC Western Command To Inspect Reservists

Local reserve army units will take over Royal Athletic Park Sunday afternoon for their annual inspection by Maj.-Gen. Chris Vokes, CB, CBE, DSO, CE, GOC Western Army Command.

Close to 400 officers and men are expected to turn out. Members of the part-time soldiers' families and friends can view the show from the grandstand.

Pipe band of the Canadian Scottish Regiment (Princess Mary's), the 75th H.A.A. Regiment's band will be in attendance.

Units fall in at Bay Street Armoury at 2.30 p.m. and will march to the park. Inspection is scheduled to start at 4 p.m.

On his arrival the GOC will receive the general salute. He will then inspect the parade and return to the saluting base. Maj.-Gen. Vokes will then call on the soldiers to "form around me" and talk to them. Show will end with a march past. Brig. William Megill, DSO, CD, commander of B.C. Area, and staff officers of Western Command will accompany the general, at present on a B.C.-wide tour.

Lieut.-Col. George F. Paulin, ED, commanding officer of the 5th (B.C.) Coast Regiment, RCA, will be parade commander. Parade adjutant will be Capt. Harry Gwilliam, of the 75th.

Regimental Sergeant - Major William Waldron, of the Scottish, will be the parade RSM.

All ranks will turn out in uniform but medals will not be worn.

NEW YORK (AP)—Jimmy Carter, world lightweight champion, will defend his title against George Araujo of Providence, R.I., in Madison Square Garden Friday, June 12, Jim Norris, president of the International Boxing Club, said Thursday.

OTTAWA TO BOOST HEALTH SERVICES

OTTAWA (CP)—The federal government Friday announced a three-fold expansion of its national health program which will make an additional $42,000,000 available to the provinces during the next five years.

The new federal aid, announced in the Commons by Health Minister Martin, will embrace special health aid for mothers and their babies, for disabled persons and for provision of X-ray and other modern laboratory equipment.

Officials said the $42,000,000 will make a total of $212,000,000 for the next five years. In the last five it provided $165,000,000, but only $100,000,000 was used by the provinces for such things as hospital construction, free chest X-rays, medical training, free drugs and cancer diagnosis.

The new expansion will bolster Canada's health services through provision of laboratory and radiological services, better rehabilitation of disabled persons and increased medical services for mothers and children.

New laboratory and radiological services will be provided through annual grants to provinces, reaching a high of $7,800,000 in the 1957-58 fiscal year.

An annual grant rising to $1,000,000 a year would be used to fill gaps in existing programs for rehabilitation of disabled persons.

An annual grant rising to $2,000,000 a year would boost medical services for mothers and children by expanding health clinics, home nursing visits, health research on pregnancy, improved equipment for maternity wards, education for expectant mothers and expanded services by provincial health divisions.

Political Forum For Candidates Is Jaycee Plan

Greater Victoria's aspiring politicos all may speak from the same platform before the June 9 election.

Junior Chamber of Commerce is studying such an "open forum," president Jack Ledger revealed Friday.

Just before his announcement at Victoria Chamber of Commerce directors' meeting, president George H. Wheaton had failed to stir senior group reaction to a similar proposal.

Mr. Wheaton emphasized any chamber-sponsored political open forum should be limited to free-enterprise candidates only. This aspect also is troubling Jaycees, Mr. Ledger indicated.

Two Liberal candidates were at the meeting, Mrs. Nancy Hodges and Capt. D. J. Proudfoot, nominees for Victoria City. Like the others present, they neither encouraged nor discouraged the forum suggestion.

Main in Net Semis

HAMILTON, Bermuda (AP)—Fred Kovaleski of Washington and Lorne Main of Vancouver gained the semi-final round of the Coral Beach tennis tournament Thursday.

Kovaleski, a power hitter, won easily over J. Gilbert Hall of New York, 6-2, 6-1. Main's two-fisted attack carried him to a 2-6, 6-2, 6-3 victory over fourth-seeded Frank Guernsey of New York.

Longshoremen Get Praise From C of C

Longshoremen's union was praised Friday by Victoria business men.

At the suggestion of harbor development and shipping group, headed by W. P. Elkins, the union will get a chamber of commerce letter complimenting it "upon the manner in which its members have discharged their duties to ships visiting Victoria."

Five other recommendations by the group also were endorsed. They are:

1. Civic and federal engineers immediately begin construction of Inner Harbor yacht floats. Money for the job was appropriated last year.

2. City meanwhile install a fresh-water tap for convenience of yachts moored in Inner Harbor.

3. Signs showing depth of water at low tide be erected on Inner Harbor's breakwater.

4. To eliminate a grain-ship hazard on North B wharf fender logs be placed at that corner of the elevator.

5. Hon. Lionel Chevrier be asked to reveal progress being made toward establishment of a Canadian coast guard.

Whitehorse Man Sentenced To Gallows

WHITEHORSE, Y.T. (CP)—Glen Donald Smith, 21, was convicted of murder Friday in the death in this far-north city of a taxi driver who was shot through the head by one of his passengers.

The youth was convicted by a jury of six Whitehorse business men and sentenced by Mr. Justice J. E. Gibben to die on the gallows July 10 for the death of Ralph Caruso.

SEVERE UNEMPLOYMENT SEEN FOR CANADA IF PEACE COMES

SAINT JOHN, N.B. (CP)—Gordon G. Cushing, secretary-treasurer of the Trades and Labor Congress of Canada, said in an interview Friday night that world peace would mean severe unemployment in Canada.

The 40-year-old labor official, formerly of Calgary, was in Saint John to address district TLC members.

He said Canadian labor leaders anticipate "very serious unemployment" if genuine peace "comes fairly fast."

FOR ALL TYPES OF LANDSCAPING . . . SELECT GROWING, HEALTHY NURSERY STOCK
Our thriving plants are ideal for artistic landscaping, or for the small garden or orchard. They are ready for immediate planting and all plants are freshly dug to order.
FOR RESIDENTIAL, COMMERCIAL AND INDUSTRIAL PLANTING
FRUIT TREES — EVERGREENS — VINES — SHRUBS
ROSES — DWARF EVERGREENS — AZALEAS — HEATHER
RHODODENDRONS — SHADE TREES — ETC.
Oaklands Nursery
R. E. SNIDER, Prop.
Established Since 1883
1580 HILLSIDE PHONE E 5752
Open Daily—8 to 12 - 1 to 5

ATTENTION
● Saanich Farmers
● Sooke Farmers
● Up-Island Farmers
(home gardeners too)
VISIT us in our
● NEW LOCATION
2300 DOUGLAS at QUEENS
In Our New and Bigger Headquarters
You Will Find We Are Completely Equipped
● FORD TRACTORS (New Golden Jubilee Model)
More power . . . valve in head motor . . . entirely new hydraulic system . . . greater vision . . . easier handling . . . larger tires . . . low operating costs. 3-point suspension (hook-up) makes it possible to change any implement in three minutes. 72 implements in all, including hay balers, forage harvester and combines, plus a number of tractor accessories.
● HOWARD ROTOVATORS
For tractors. Gem Models and Bantam Models, suitable for small acreage and garden use.
● HOMES OWEN SELF TRUCK LOADER
● USED FARM TRACTORS AND USED FARM EQUIPMENT FOR SALE
● FOR THE HOME GARDENER
Atco lawn mowers and soil shredders.
Service - - Service - - Service
Should it be a welding job
Should it be replacement of a part
Should it be a new implement . . .
We are in a position to serve you immediately.
● EASY PAYMENT PLANS AVAILABLE
For the Fastest Repairs
Finest equipment and the largest stock of Ford and Dearborn Farm Equipment.
NOW its NATIONAL MOTORS
IMPLEMENT DIVISION
At the Crossroads of Sooke, Saanich and Up-Island
2300 BLOCK DOUGLAS at QUEENS
G-3922

ROT-IT COMPOSTING COMPOUND AND OLD GARDENER FERTILIZER
12-19-10 water soluble
Don't Guess—Use the Best

WINDOW SCREENS that roll up and down like window shades
Once in place, PELLA ROLSCREENS require no putting up, taking down, painting or repairing. Easy to install on your present windows. No cutting or fitting. Made of rust-resisting, clear-vision, AluminA, insect-tight wire cloth. Ask for free estimate.
Pella ROLSCREENS
B. T. LEIGH
736 NEWPORT E 9685
SOLE AGENT

HOMEOWNERS! SAVE!
Replace that old heating equipment now . . .
LIMITED TIME ONLY!
Special PRE-SEASON PRICES
SAVE UP TO 40% ON YOUR HOME HEATING COSTS!
EUREKA Williams OIL-O-MATIC Home Heating Units
You help keep our installation crews busy during the off-season — we repay you by reducing prices on famous Williams OIL-O-MATIC Heating Units for this limited time only. Fair enough? Low down payment, then up to two years to pay for the balance. Easy? You bet! So telephone us TODAY!
Phone right now for estimate—IT'S FREE!
W. R. MENZIES & CO. LTD.
SINCE 1909
911 FORT ST. PHONE E 1112
Plumbing Heating and Appliance Centre

YOU NEED A FIRST QUALITY HOUSE PAINT TO FIGHT THE EXTREMES OF CANADIAN CLIMATE
IT'S WEATHERATED scientifically designed to give you added protection against sun-rain-snow and ice.
SHERWIN-WILLIAMS SWP HOUSE PAINT
Canada's number one House Paint is WEATHERATED SWP
From coast to coast, Canada has some of the toughest weather in the world. We build strong homes to protect us but the homes *need protection too!* SWP WEATHERATED House Paints were specially developed to give protection against years and years of the toughest weather. You'll be amazed at their beauty and economy. Get SWP now and be certain your home has the best paint protection money can buy.
Get your color chart of SWP WEATHERATED House Paint and Mar-Not Porch and Floor Enamel from your neighbourhood Sherwin-Williams' dealer.
SHERWIN-WILLIAMS PAINTS

JACK BEASTALL SAYS

Plants Are Much Like Humans They Must Be Controlled

One of the biggest secrets in successful gardening is to get things done on time, or a little ahead of time.

Jack

When we take a look at our herbaceous plants we cannot help but notice how rapidly they are growing. Also, if we are very observant, we shall note that they are needing a stake—not a grub-stake, just something to lean on.

The kind of stake which will please them most is defined as "a stout stick sharpened at one end and fixed in the ground as a marker or support."

It seems rather ridiculous to talk about supporting plants which are barely a foot high, but there is sound logic behind the idea.

Very few of us remember to train our plants in the way they should go while they are young enough to respond. For plants are very much like humans. The longer they are permitted to go their own way, the more difficult it is to bring them under control, and the lack of early training is noticeable at all times in the future. To paraphase, we can truly say "spare the stake and spoil the plant."

There may be some reason behind the gardener's failure to stake the plants early in the season. It could be that we find a forest of bare stakes unpleasing to the eye, therefore we delay the opeartion as long as possible. Whatever the cause, the bare stakes are not so unpleasant to view as bent and twisted flower stems tied like a sack in the middle.

Finding a suitable stake is sometimes a problem. Bamboo has been a favorite because it combines strength with neat appearance. Its one bad fault, a fault which has lessened its popularity, is its ability to hide hundreds of earwigs within its hollow stem.

Round wooden stakes are fairly neat but expensive to buy, and the regular square garden stakes are usually out of proportion to the stems which have to be tied.

LATHS ARE GOOD

Four years ago I was casting around for 500 stakes about the size and strength of bamboo, but without the hollow centre, and decided to experiment with some building laths. These were each cut lengthwise into three equal sized stakes, giving 150 four-foot stakes from a bundle of 50 laths. At first I was a little doubtful of their ability to withstand a high wind when supporting a large plant, but this fear was soon dispelled, and to date none have fallen down on the job.

The originals are still in use, although some have lost the lower six inches which normally is pushed into the soil. Had they been well painted, a job I never find time to do, or been made from cedar, it is possible that all would have given service for several more seasons.

For my purpose, these plaster laths have proved cheap, neat in appearance, strong, and easy to handle both in use and in storage.. Cutting them may seem a problem, but it is a simple matter if you, your friend, or a neighbor, own a circular saw, especially when two blades are mounted on the mandril and correctly spaced with washers. One pass over the saw and each lath is cut into three pieces. Any cabinet maker or woodworking shop would do the job for a few cents.

PAN-ABODE LOG CONSTRUCTION
B.C.'S MOST ATTRACTIVE HOMES
● Cuts Time 80% ● Cuts Costs 20% ● Easiest Construction
Agent: T. J. De La Mare
2851 TUDOR AVE., VICTORIA, B.C. PHONE B 6384

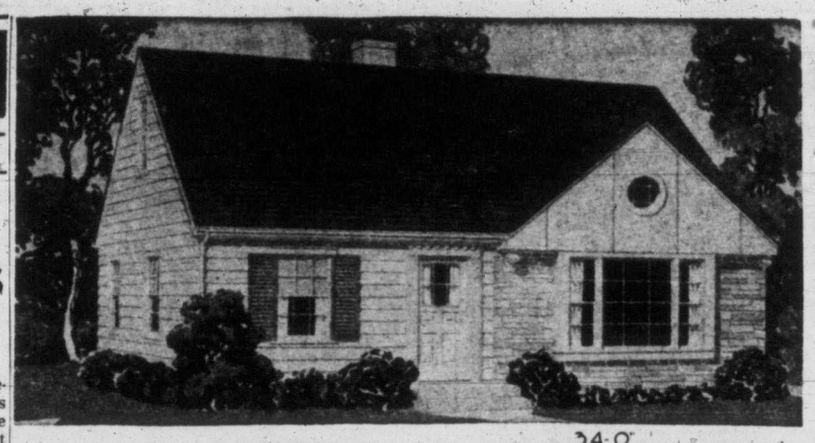

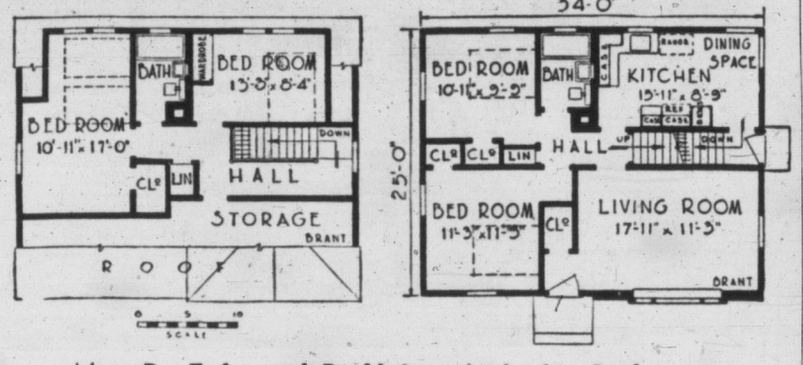

May Be Enlarged By Using Attic for Bedrooms

The Brant provides four rooms with dining space. Although the first floor of this home offers complete housing facilities in itself there is opportunity for future enlargement by using the attic for two bedrooms and a bath as the plan below suggests. The exterior walls are of frame construction, with inclusion of stone veneer on part of the front wall to add a contrasting modern note. Blueprints can be obtained from The Loder Co., Revillon Bldg., Edmonton.

YOUR WEEK'S WORK

VEGETABLES—Sow indoors: squash, three seeds to a berry box, discarding the two weaker plants. Sow outdoors: kale and varieties of sprouting broccoli, lettuce and spring cabbage, feed with weak manure water or liquid commercial fertilizer.

Onions, feed with old soot as top dressing. Tomato plants, harden before planting out. Protect from frost.

FLOWERS — Move tuberous begonias and zonal pelargoniums (florist's geranium) into larger pots before they become root bound. Plant out border calceolarias; good for shade or part shade. Border carnations and other dianthus, give dressing of old soot (not oil soot) and wood ashes.

Sow outdoors: aster, calendula, gilia, larkspur, mignonette, leptosyne.

Remove flower heads from tulips as they fade.

To train fuchsia plants as standard trees, tie to stake and remove all side growths.

PRUNING — Camellia, cut loose straggly shoots only. Forsythia, shorten freely all shoots which have flowered and remove the oldest branches. Holly, cut out only dead or unwanted wood. Cistus (rock rose), remove tips of shoots to keep growth sturdy.

For Vitamins Grow Garden of Greens

Green, leafy foods rich in Vitamin A are easily provided in abundance by the home garden. In fact, the gardener must be on guard against too great abundance, so efficient are they. Small plantings of several kinds are advisable, so that the family will not become "fed-up" with one kind served too often.

You can leave spinach out entirely, if the family insists, and still provide a tempting selection of various greens, most of which make welcome ingredients in bowl salad as well as tasty cooked dishes.

Most widely grown are Swiss chard and New Zealand spinach. Chard is an ancient vegetable, probably the finest form of beet to be grown for food, while New Zealand spinach is relatively modern, having been discovered as a wild plant in New Zealand, where the natives did not eat it. It became popular in Britain long before its vitamin content was known. Its flavor resembles that of spinach.

It has large, hard seed, which some have difficulty growing; but grows well if sown in the early spring, as soon as the soil has been prepared. Seeds often live over winter and come up in the spring, and the plant is hardy in spite of tropical origin. But it is easily overdone; since one plant fills a bushel basket, and when the tips of the leaves are cut off for use, new tips grow rapidly, and the harvest continues until late in the fall.

Swiss chard should be used when the leaves are young, not over 10 inches in height. Sown with the earliest crops, it will be ready to cut in a month, and new leaves will grow to replace those that are cut. Chard has a distinctive flavor which many prefer to spinach, and children usually like it better.

The mustard family provides several varieties of greens. One known as tendergreen will produce edible leaves in 21 days from sowing, and if the roots are left undisturbed will produce eight or nine crops in the season. All the mustards are quick growing, and are much esteemed in the southern states.

Never let Swiss chard leaves grow taller than 10 inches.

Garden sorrel is a hardy perennial, which will live over winter and produce greens. It does best in light shade.

Kale is a fall and winter plant. Sown in June, the plants set out in rows two feet apart, they will produce leaves which stand freezing, and are improved in flavor by that experience. Collards are a member of the cabbage family which do not make heads, but leaves with cabbage flavor.

All these varieties of greens are rich in minerals and vitamins, and are valuable in the diet and produce a surprising quantity of food on small space.

QUESTION BOX

Does Kalmia latifolia (mountain laurel) require any special treatment?

It is one of the acid-soil plants requiring peat, oak-leaf mould or woods earth. Only acid fertilizers should be used in feeding.

★ ★ ★

What fertilizer is best for rhododendrons and azaleas?

A special mixture which will maintain the acidity of the soil. It is known to the trade as acid-mix and rhodo-mix.

★ ★ ★

How soon should one start thinning grapes on indoor vines?

As soon as it is possible to handle the bunches. The earlier this work is commenced the easier it is to do, and the better the shape of the resultant bunches. It is impossible to thin properly once the berries become wedged together.

TRANSFORM YOUR HOME with DUR-O-SHAKE

...INSULATES AS IT BEAUTIFIES!

Why not give that old home a face-lifting with the most beautiful insulating siding yet developed? Dur-O-Shakes come in three original colors as lovely as their names—Silver White, Golden-tone and Foam Green . . . are quickly applied in large 4-foot units over the old sidewall.

A genuine asphalt siding, Dur-O-Shakes are fire-safe, fade-proof, rot-proof and weather-sealed . . . built on heavy insulating fibre-board to reduce fuel bills and increase interior comfort. See beautiful Dur-O-Shake sidings at your nearest Sidney products dealer or applicator.

MAIL THIS COUPON!
Sidney Roofing & Paper Co. Ltd.,
Granville Island, Vancouver, B.C.
Please send me free full-color folder illustrating Sidney Dur-O-Shake Insulating Siding.
Name
Address

Sidney PRODUCTS

S-1-53

WE KNOW

flooring
fireplaces
roofing

Hardwood floors (or sanding and refinishing old floors). Smokeless heat circulating fireplaces, or roofing to defy all weathers—on all of these important jobs we offer 30 years experience and "know how."

Hardwood Flooring
Roofing — Tiles
Circulating Fireplaces
Refinishing and Sanding

Look for This Sign

V.D.
HARDWOOD FLOOR CO
2100 DOUGLAS
A. H. Davies Manager
G 7314

FOR YOUR
ESSO and IRON FIREMAN OIL BURNERS
and Installations
See
GEO. H. BIRNIE LTD.
2624 Quadra Street
Phones: E 5311 · E 6423
We are agents for ESSO FUEL OILS
Phone for Prompt Delivery

Business Women
See Page 12
YOUR CAR AWAITS

Tops the Lot

GARDEN-GRO ...
● A COMPLETE PLANT FOOD
● ODORLESS
● SIMPLE TO USE
● ECONOMICAL
● SAFE FOR ALL PLANTS
● GARDEN-GRO contains all fish proteins, both soluble and insoluble, and it retains these proteins and continues to feed your plants LONGER.

Garden-Gro LIQUID FERTILIZER
DISTRIBUTED BY BRACKMAN-KER MILLING CO. LTD.
MANUFACTURED BY FISHERMEN'S CO-OPERATIVE FEDERATION

LOOK what's new on the SYLVAPLY NEWSREEL

ADD a room — a great army of "would-if-I-could's" have tried and found that they can. You, too, will find it easy to add extra living space with Sylvaply — the building material for everyone!

SYLVAPLY DOUGLAS FIR PLYWOOD

SYLVAPLY DOUGLAS FIR PLYWOOD

How the family grows! But the house can grow, too. It's a simple matter to create extra attic bedrooms for youngsters past nursery age, when you build or partition with Sylvaply. Space-saving built-ins add the finishing touch. You do it yourself with Sylvaply—the professional building material that amateurs can work wonders with!

SYLVAPLY DOUGLAS FIR PLYWOOD

SYLVAPLY DOUGLAS FIR PLYWOOD

Never had a lesson and doesn't need it! Like most handymen he finds Sylvaply easy to apply—easy to finish. It's a *profitable* pleasure to create extra living space by panelling with beautiful, versatile Sylvaply. And think of the dollar savings when the man of the house "does-it-himself."

Do it with SYLVAPLY
WATERPROOF-GLUE PLYWOOD
Canada's Busiest Building Material

Join the thousands of Sylvaply enthusiasts who are adding extra rooms and space-saving built-ins; making their own furniture and scores of useful, wanted things. You needn't be an expert to use Sylvaply — ordinary skill with simple tools is all that you require.

Tough! Light! Easy-to-use genuine wood panels

Your lumber dealer can help you get started.

5330 MacMILLAN & BLOEDEL LIMITED

SYLVAPLY DOUGLAS FIR PLYWOOD

Stewart & Hudson Limited
405 Gorge Rd. B 2171

Victoria Retail Lumber Yard Limited
1901 Government St. B 2139

The Moore Whittington Lumber Co. Limited
2614 Bridge Street E 7108

Crowe Gonnason Co. Limited
2324 Government St. E 7141

Sidney Lumber Limited
2333 Government St., B 5187

Island Building Supply Co.
575 Gorge Road B 5178

Shawnigan Lumber Yards Limited
2000 Government St. B 7261

IT PAYS TO BUY NATIONALLY-ADVERTISED PRODUCTS.

RADIATORS
4, 5 and 6 Column
8 to 22 Sections
26" High
PRICED TO SELL
For Your Shortage—See Our Surplus
CAPITAL IRON and METALS Ltd.
Free Customer Parking
1824 - 1832 Store St. G 2434 - G 8441

SYLVAPLY SOLD BY
The Moore-Whittington Lumber CO. LIMITED
2614 Bridge St. E 7108

SYLVAPLY SOLD BY
Victoria Retail Lumber Yard LIMITED
1901 Government St. B 2139

SYLVAPLY SOLD BY
R. A. Green Lumber Co. Limited
2891 Douglas St. G 3613

SYLVAPLY SOLD BY
Shawnigan Lumber Yards Limited
2000 Government St. B 7261

SYLVAPLY SOLD BY
Stewart & Hudson Limited
405 Gorge Road B 2171

SYLVAPLY SOLD BY
Butler Bros.
— 4 Ways —
Quadra at Cloverdale E 6911

SYLVAPLY SOLD BY
B.C. Forest Products Ltd.
371 Gorge Road B 7221

SYLVAPLY SOLD BY
Saanich Lumber Yard
Tod Inlet Keating 121M
3041 Douglas St. E 3038

TELEPHONE BEACON 3131

FASTER RESULTS LOWER COST

TIMES WANT ADS SERVE YOU BETTER

Victoria Daily Times

Published every afternoon except Sunday by Times Publishers Ltd., 2631 Douglas Street, Victoria, B.C.

Subscription rates: Daily by carrier (city), $1.50 per month. Daily by carrier (suburban and all other) $1.25 per month. Single copy sales price, 7 cents daily, 10 cents Saturday. Mail rates: Wherever carrier service is maintained in suburban and all other, $1.25 per month. Canada, Great Britain, Yukon Territory, one year, $13.00, six months, $7.00; three months, $3.50; less than three months, $1.25 per month. Saturday (Week-end Edition): one year, $5.00; United States, $1.25 per month. Other foreign countries, $2.00 per month.

Authorized as second-class mail Post, Post Office Department, Ottawa.

CLASSIFIED RATES

Birth Notices, $1.00 per insertion.
Deaths, Funeral Notices not exceeding 12 lines, $1.50 first insertion and $1.00 subsequent insertions. Each additional line 14c daily.

Marriages, in Memoriam Notices, Cards of Thanks not exceeding 12 lines, $1.50 per insertion. Each additional line 14c daily.

14c per line per day, 38c per line per three days, 73c per line for six days, $3.12 per line for one month (26 days). Above rates apply to consecutive insertion. Minimum advertisement two lines only. Contract rates on application.

TERMS OF PUBLICATION

The Victoria Press Ltd. shall not be liable for non-insertion of any advertisement beyond the amount paid for such advertisement.

All claims of error in publication shall be made within 12 hours thereafter and if not so made shall not be considered. No claim will be allowed for more than one incorrect insertion nor for errors not affecting the value of the advertisement.

In the event of an error occurring the liability of the Victoria Daily Times shall not exceed the charge for the space actually occupied by the item in question.

Representatives: United States, Conklin and Woodward Inc.
Eastern Canada: Tom Dwan, Room 895, 77 York Street, Toronto, Ont.

Replies to private box numbers may only be obtained from the downtown office of Victoria Press Ltd. at 1215 Broad Street.

VITAL STATISTICS

1 BIRTHS

BAKER—Born to Helen and Jim Baker, 317 Belmont Road, Belmont Park, V.I., on April 26, 1953, at Royal Jubilee Hospital, a son, Richard Malcolm, 8 lbs., 2 ozs.; a brother for Dougie.

BODNARUK—Born to CPO. and Mrs. Frank Bodnaruk, 102 Bruce Street, Belmont Park, V.I., on April 2, 1953, at Royal Jubilee Hospital, a son, Michael Bruce, 5 lbs., 2 ozs.; brother for David and Neil.

DOWNING—Born to Mr. and Mrs. John Downing, 3081 Albany Road, Victoria, B.C., on May 1, 1953, at St. Joseph's Hospital a son, Brian William, 6 lbs. 14 ozs., a brother for Edith, Iris and Dennis. Thanks to Dr. V. G. Stuart and staff.

HODGE—Born to June and Ronald Hodge (nee June Giles), 19 Government Street, Victoria, B.C., on April 30, 1953, at St. Joseph's Hospital, a son, 7 lbs. 14 ozs. (Lethbridge Herald please copy.)

PAULSEN—Born to P.O. and Mrs. Frank Paulsen (nee Irene Scott), 114 Bruce Avenue, Belmont Park, B.C., on May 1, 1953, at St. Joseph's Hospital, a daughter, Brenda Louise, 8 lbs 6 ozs., a sister for Wayne. Thanks to Dr. R. B. Robertson and staff. (Ponoka, Alberta, papers please copy.)

SILBURN—Born to Mr. and Mrs. K. Silburn on May 1, 1953, at St. Joseph's Hospital, a son, Christopher Kenneth, 8 lbs. 12 ozs. (Swift Current, Sask., papers please copy.)

3 MARRIAGES

NICKELLS-FLEMING—Mr. and Mrs. A. C. Fleming, West Summerland, B.C., announce the marriage of their daughter, Patricia Dorothy, to Gordon Ewart Nickells, son of Dr. and Mrs. B. E. Nickells, 1857 Beach Drive, Victoria, B.C. The wedding took place May 2, 1953, at 2 p.m. in Oak Bay United Church with Dr. W. W. McPherson officiating.

4 DEATHS

ACRES—At St. Joseph's Hospital on May 1, 1953, Mrs. Edith Acres, aged 75 years. Born in County of Surrey, England, and had been a resident of Victoria for the past 35 years, residing at 2850 Rockwell Avenue. Survived by three sons, Len R. Acres of 2322 Beach Drive, Albert E. (Bert) Acres of 1821 Belmont Avenue, and Fred Acres of R.R. 1, Victoria; two daughters, Mrs. E. (Lillian) Wiggs and Mrs. G. (Marjorie) Knight, both of Victoria, B.C.; also five grandchildren.
Funeral services will be held at the Sands Mortuary Limited, "Memorial Chapel of Chimes," on Monday, May 4, 1953, at 3.15 o'clock. The Rev. Canon O. L. Jull will officiate and interment will be in the Royal Oak Burial Park.

ANDERSON—In Victoria on May 1, 1953, Miss Agnes Nicholson Anderson, aged 70 years, a pioneer resident of Esquimalt. She is survived by a sister, Mrs. Bowers, of Vancouver, B.C.; also a nephew, Willard Mills, of Waltham, Mass, USA.
Funeral arrangements later by Mccall Bros. Funeral Directors.

BELL—At the St. Joseph's Hospital on Friday, May 1, 1953, Mr. James Bell, aged 84 years; born in Cathcart, Scotland, and a resident of Victoria for the past 66 years, late residence, 134 Howe Street. Survived by his loving wife, Etheline M. Bell, and his son, James Robertson Bell, at home; his daughter, Mrs. A. Turner, of Los Angeles, California. Mr. Bell was a member of the Victoria Lodge No. 1, I.O.O.F., and a member of the Camosun Lodge No. 60, AF & AM, of Victoria and had been associated with the Liquor Control board for 22 years. Arrangements will be announced later by the Sands Mortuary Limited, Directors of Funeral Service.

BRATMALPASS—In Victoria on April 30, 1953, Fanny Bratmalpass, in her 90th year; born in England and a pioneer resident of Vancouver Island for 60 years, formerly of Wellington, V.I. She leaves one son, Robert Malpass of Wellington; one daughter, Mrs. Elizabeth Bowcock of Victoria; nine grandchildren; also great grandchildren.
Funeral services on Monday at 1.30 at McCall Bros.' Funeral Chapel, Rev. Canon O. L. Jull officiating. Interment in Royal Oak Burial Park. (No flowers by request.)

DICKSON—In Victoria on May 1, 1953, William Allan Dickson, of 3410 Persimmon Drive, aged 75 years, a resident here for the past 10 years and formerly of Saskatchewan for many years. He is survived by his wife; Lucinda at the residence; one daughter, Dorothy in Victoria; two sons, Hilliard of Regina and Hugh of Vancouver; seven grandchildren; also a sister in Regina.
Funeral services from McCall Bros. Floral Funeral Chapel on Tuesday morning, May 5, at 11 a.m., Rev. Dr. J. B. Rowell officiating. Interment in Royal Oak Burial Park.

DOVER—On April 29, 1953, at the residence, 374 Sunset Avenue, Margaret Dover; born in Haddenham, Bucks., England, and a resident of Victoria for 32 years. She leaves two brothers, Joseph Dover in Victoria and William Dover in Saskatchewan.
The remains are resting in Hayward's B.C. Funeral Chapel pending funeral arrangements.

HALLIDAY — Suddenly in Victoria on April 30, 1953, Miss Annie Halliday, aged 69 years, of 214 Oswego St., born in Largs, Scotland, resident here for 42 years. She leaves four brothers, Dave and James Halliday of Victoria, Robert and Thomas of Vancouver; one sister, Mrs. C. Gandy of Seattle, Wash.; one nephew, Thomas Gandy of Seattle; two nieces, Mrs. J. Rathburn in California, Miss Nancy Halliday in Vancouver; one great-nephew, Arnold Rathburn in California.
Funeral services on Monday at 3 p.m. in McCall Bros. Floral Funeral Chapel. Interment in the family plot at Ross Bay Cemetery.

HARTE—On May 1, 1953, Frances Harte, dearly beloved wife of W. H. Harte, 2657 Cavendish Avenue, aged 82 years, born in Bandon, County Cork, Ireland. She has resided in Victoria for 56 years, besides her husband. She leaves to mourn her loss two daughters, Mrs. W. Stewart Smith (Edith) and Mrs. Eva Jones; one son, Harold Victor, all of this city; five grandchildren; also five great-grandchildren as well as nieces and nephews in England and Ireland.
Funeral services will be held on Monday, May 4, at 11 a.m. at McCall Bros. Floral Funeral Chapel, Rev. Dr. F. E. H. James officiating. Cremation.

THOMAS—At the Royal Jubilee Hospital on April 30, 1953, William Llewellyn Thomas, in his 79th year; born in Oxford, England, and a resident of Victoria since 1912. He leaves one son, David Thomas, in Ottawa, Ont.; one daughter, Mrs. S. W. (Gwynedd) Pink, in Victoria; one grandchild; one brother in Canada, and two brothers and one sister in England; one sister-in-law, Mrs. Mildred Hamlet, in Victoria.
Funeral service in Hayward's B.C. Funeral Chapel on Monday, May 4, at 10.30 a.m., Rev. Canon O. L. Jull officiating. Cremation. (No flowers, by request.)

5 CARDS OF THANKS

The family of the late Rod McLeod wish to thank everyone for their kindness in every way, for the beautiful flowers and many cards and expressions of sympathy; also to Dr. James Sinclair and the nurses and staff at St. Joseph's Hospital for the kindness and care given Mr. McLeod during his last illness.—Catherine McLeod and family.

Mr. Robert Mitchell wishes to thank most sincerely the nurses of St. Joseph's Hospital, Dr. C. J. McKenzie, and all friends who expressed sympathy at the time of his recent bereavement, special thanks to Rev. S. V. H. Redman for his words of comfort.

Lee Nin Jung of Sidney, V.I., wishes to thank most sincerely everyone, including the ministers, sisters and many friends who visited him, and the nurses who cared for him during his stay at St. Joseph's Hospital.

6 IN MEMORIANS

COLLICUT — A precious memory of a dear and beloved wife and mother, Barbara Emma Collicut, who passed away on May 1, 1948, in Victoria, B.C. —Fondly remembered by her loving husband, W. G. Collicut and family.

WYATT—In ever loving memory of Kaye Kathleen Thelma Wyatt, accidentally killed May 3, 1948.
"God's greatest gift,
Remembrance.
Keeps you ever near.
—Ever remembered by her loving Mummy, Daddy and brother Bill.

7 FUNERAL DIRECTORS

SANDS MORTUARY LTD.
QUADRA AT NORTH PARK
"The Memorial Chapel of Chimes"
EMPIRE 7511

McCALL BROS.
"The Floral Funeral Chapel"
New Small or Spacious Chapel Beautiful in Appointment
1400 VANCOUVER STREET G 2012

THOMSON FUNERAL HOME
Established 1911. Formerly of Winnipeg
George (Pete) Thomson
Jack L. Irving
1625 QUADRA STREET PHONE G 2612

CHAPLIN'S FUNERAL CHAPEL
Formerly "Curry's"
980 QUADRA STREET PHONE G 5512

HAYWARD'S
B.C. Funeral Co Ltd.
ESTABLISHED 1867
734 BROUGHTON STREET E 3614

8 FLORISTS

SWEETHEART FLORISTS
Day, B 3331 Night, B 3680

CALL ALBION 360—FRESH FLOWERS floral designs Jennings, 1701 Ruby Road.

DESIGNS FOR ALL OCCASIONS Pollock Florists 1315 Douglas G 5318

WOODWARD'S FLORISTS
819 Fort Street G 5614

SWEETHEART FLORISTS
Day, B 3331 Night, B 3680

Brown's Victoria Nurseries
Funeral Designs Fresh Cut Flowers
WE GROW OUR FLOWERS
618 View Street G 6613-G 3521

NORTH QUADRA FLORISTS
Artistic Designs—Quality Flowers
3971 QUADRA Empire 0221

WREATHS, SPRAYS, CORSAGES, ETC.
LOU POY FLORISTS
2516 Douglas Street G 5225

9 MONUMENTAL WORKS

MORTIMER'S MONUMENTAL WORKS Ltd Gorge Road at Fountain Circle Est. 1877 Monuments markers tablets curbings bronze plaques made to your own designs if required Also marble, granite and stone for fireplaces walls and building construction etc. Phone day E 6421, night G 7411.

STEWART MONUMENTAL WORKS LTD. 1403 May Street. G 3452 Curbings and markers a specialty Night phone E 8718 B 1268.

VICTORIA MONUMENT LIMITED
"Memorials of Distinction"
3091 DOUGLAS ST BEACON 6834

10 ANNOUNCEMENTS

THE ISLAND HALL
Parksville, V.I., B.C.
This popular resort is situated right on the wide sand beach overlooking the sea, and on the Island Highway. Excellent food. Attractive, comfortable rooms, many with private bath and sea view. Some de luxe rooms also have private balcony overlooking sea. Inn has some extra large rooms at special family rates. 10% discount on vacations of a week or longer before July 1. Also some fully furnished housekeeping cottages, one only has three or four bedrooms. Write for information and rates to Mrs. Mary Sutherand, Mrs. Eileen Allwood, owner-managers.

COPPER UNLIMITED
Highly polished copper, wood baskets, cigarette boxes, ash trays, coasters, prices from 73c. These crafts have a very exciting finish and are ideal for your home.
THE QUEST FOR HANDICRAFTS
607 Fort Street Phone E 6245

OBSTINATE, LONG-STANDING DIAGnosed non-malignant stomach disease, speedy relief by Duosol. At any drugstore. See Victoria citizens' testimonials.

FOR A TEA YOU'LL THOROUGHLY enjoy—the best in food, careful service, delightful surroundings—don't fail to go today to the Toby Jug on Elk Lake. Under new management, with beautiful new furniture, fittings and decorations. Devonshire cream, as always, a specialty.

"THE ROAD TO HAPPINESS" IS THE subject of a talk to be given at a public lecture of the Theosophical Society, Sunday, May 3, at 8 p.m. at 904 Government Street. Speaker will be Mr. Harley Cherchas of Chemainus.

BEDDING PLANTS
Fruit trees, perennials, evergreens. Reasonable prices.
THE SHRUBBERY
757 Fort Street E 5915

WE SPECIALIZE IN REMODELING AND repairs, we are out of the high rent district which will save you money.
VICTORIA FURS
831 Fort Street E 8133

A MAN'S HOME IS HIS CASTLE, BUT it's ill-furnished without books.
THE HAUNTED BOOKSHOP
845 Fort Street B 1427

TECHNOCRACY PUBLIC MEETING AT the Y.M.C.A. Mural Room. Speaker, Milton Wilfong, from Vancouver, Tuesday, May 5, at 8 p.m. Admission 25c.

INVISIBLE MENDING
Expert craftsmanship, tailoring department. Murdoch & Girard Limited, 623 Yates. E 5811.

FOR MOTHER'S DAY
Three-piece silver-plated cream, sugar and tray by Wm. A. Rogers. Special $3.95. Rose's Ltd., 1317 Douglas Street.

DR. G. M. PAUL WISHES TO ANNOUNCE that commencing May 1 his offices will be located in the Times Building, 630 Fort Street.

GOOD CLOTHES ALTERED TO FIT FOR ladies and gentlemen who are particular. OAK BAY TAILORS, 2225 OAK BAY AVE. J Swan (proprietor) Phone E 0161

SIR. SKILFUL HAIRCUTTING (A habit). Firth of Fort, 635 Fort Street, upstairs.

OPEN EVENINGS – PERFECT PERMAnents for particular people. Hilda Beauty Shop E 0722.

A SALVAGE COLLECTION FOR JAMES Bay, Esquimalt and Gorge. E 3413.

NATURAL FOODS AND VITAMINS AT the Health Food Shop, 1035 Fort. G 6434.

TRAVELING IS A PLEASURE WHEN ARranged by Victoria Travel Bureau. B 2822.

JENSEN'S BAKERY, 1052 PANDORA Danish rye bread and pastries.

LADIES
A Contour-Styled Haircut By Firth of Fort
Shapes Your Home Permanent Professionally
The skill of 50 years' hairdressing experience assures that
NO APPOINTMENT—WALK UP
HOURS: 9 TILL 5.30, SATURDAYS, 9 TO 6 P.M.
CASTLE HOUSE, 635 FORT
ROOMS 9 AND 10

PERSIAN ARTS & CRAFTS
907 GOVERNMENT E 2124
Will advise you on repairing, resetting or re-designing your jewelry.

11 COMING EVENTS

MR. J. EASON, TORONTO, "CURRENT Events in the Light of Bible Prophecy." Newstead Hall, April 29 and 30, 8 p.m., and Sunday, May 3, 3 p.m. and 7.30 p.m. Collection.

LUXTON HALL
DANCING EVERY SATURDAY NIGHT, MUSIC BY THE RODEO RASCALS, FEATURING ORVIL SPEED AND BANJO. ADMISSION 50c. DOOR PRIZES.

MODERN AND OLD-TIME DANCING
COLWOOD
EVERY SATURDAY NIGHT
SIX-PIECE ORCHESTRA. 50c

ANNUAL SPRING TEA, CHINESE Catholic Mission, 852 North Park Street, Sunday, May 3 from 2 to 5 p.m. All are cordially invited.

AN OLD-TIME DANCE
Saturdays. Victoria Ballroom, 1600 Government Street Homesteaders' Orchestra. 8 30 60c.

SIROCCO BALLROOM
Space available for club meetings, banquets, weddings, parties, concerts, dances. Reasonable rates E 9221

OLD-TIME DANCE
Wednesday 8.30-11.30
Homesteaders' Orchestra — Prizes
VICTORIA BALLROOM

RUMMAGE SALE, ST. MARY'S HALL, Yale Street, Oak Bay, on Wednesday, May 6, at 2.30 p.m.

OLD-TIME DANCE AT LAKE HILL every Saturday night. Columbian Orchestra. Admission 50 cents.

SPRING GARDEN FESTIVAL
Visit Victoria's beautiful private gardens. Tours arranged by Victoria Horticultural Society through courtesy of owners, May, 6 to 9. Travel by bus or private car. Tours daily, 9.30 a.m. and 2 p.m. Information and tickets at headquarters, C. & C. Taxi, 906 Government Street. Phone G 0004.

$50 IN PRIZES
Whist at 8.00 p.m.; bingo 9.30
VICTORIA WHIST & BRIDGE
1417 Government St. Phone E 8033

12 LOST AND FOUND

LOST—$20 BILL ON JOHNSON STREET, Friday. Urgently needed by old age pensioner. Reward. Phone E 6932 daytime.

LOST—CAMEO BROOCH, CORNER OF Vancouver and Burdett or rear of Park Crest Apartments, Wednesday night. Keepsake. E 8289.

LOST — WHITE AND TAN FEMALE terrier (small), blind in right eye and deaf. B 2952. 669 Admirals.

LOST, APRIL 25, BADMINTON CLUB—Brown folding umbrella. Reward. E 3101.

13 WANTED—MALE HELP

GREATER VICTORIA CIVIL DEFENSE Control Board—A volunteer is required with police experience on the staff of the Civil Defense Director. (1) to formulate emergency plans; (2) recruit and train auxiliary police. (1) Can be carried out mainly in the daytime, (2) mostly in the evenings and week ends. Duties will be subject to approval of Civil Defense Police Committee. Remuneration of $1,800 per annum covers all expenses, except those incurred outside the target area. Applications to Civil Defense Director, Cormorant Street, Victoria. Envelopes to be marked "Police Auxiliary." Closing date May 9.

CORPORATION OF THE TOWNSHIP OF ESQUIMALT
Applications are invited for the position of police constable. Must be physically fit and under 30 years of age. Applicants should state previous experience, if any, and qualifications. Applications to be addressed and delivered to the undersigned not later than Friday, May 8, 1953. Personal canvass of police commissioners by any applicant will disqualify.
(MISS) VERA M. MESHER,
Secretary, Board of Police Commissioners,
Municipal Hall, Esquimalt, B.C.

WANTED — STOREMAN FOR 5 AREA Signal Squadron, Reserve Force. Good opportunity for promotion. If you are definitely interested in the Reserve Army apply Signal Centre, Work Point Barracks, or phone G 8081 Local 244. Parades Monday at 7.45 p.m.

TWO MEN WITH CARS FOR SALES work, representing nationally-known appliance firm. Great opportunities for aggressive men for earnings and promotion. Apply Box 1239, Victoria Press.

MALE NURSE TO CARE FOR ELDERLY gentleman. Certificate not required. Must be able to prepare food. Please state wage expected. Please write or phone A. B. Humber, Thetis Island.

LARGE, LOCAL BUILDING MATERIAL manufacturer requires young man for sales desk. Knowledge of building materials an asset. Please phone E 4131, Mr. Bell for interview.

DELIVERY BOY WANTED, NEAT, CONscientious, honest. Chance to learn a trade. Apply in person to Purity Meat Market, 405 Burnside Road E.

WANTED—TAXI DRIVERS WITH "B" license. Reverse charges, phone 22-S Alberni.

VERSATILE YOUNG CARPENTER FOR general remodeling. Salary. Box 1222, Victoria Press.

DELIVERY BOY FOR AUTOMOTIVE parts wholesaler. Reply Box 226, Victoria Press.

Index to Times Want Ad Headings

Classification	No.	Classification	No.	Classification	No.
Acreage for Rent	62	Flats and Apartments to Rent Furnished	40	Personal	21
Acreage for Sale	61	Flats and Apartments Wanted Furnished	41	Personal Loans	51
Acreage Wanted	63	Florists	8	Pets and Livestock	31
Announcements	10	Fuel	27	Professional Services	20
Articles for Sale	28	Funeral Directors	7	Property for Sale	59
Births	1	Halls, Stores and Offices to Rent	44	Property Wanted	60
Boats and Marine—For Sale and Wanted	49	Hotels	34	Room and Board	35
Business Opportunities	54	Housekeeping Rooms to Rent Furnished	38	Room and Board Wanted	36
Business Services	19	Housekeeping Rooms Wanted Furnished	39	Rooms to Rent Furnished	37
Cards of Thanks	5	Houses to Rent Furnished	42	Situations Wanted Male	17
Cars for Sale	47	Houses Wanted to Rent Furnished	43	Situations Wanted Female	18
Cars and Trucks Wanted	48	Houses for Sale	57	Summer Resorts	34 A
Coming Events	11	In Memoriam	6	Swaps	30
Cottages and Campsites	34 B	Listings Cancelled	66	Teachers Wanted	15
Dancing	25	Lost and Found	12	Timber Brokers	53
Deaths	4	Marriages	3	Wanted Female Help	14
Education	23	Miscellaneous to Rent	45	Wanted Male Help	13
Engagements	2	Monumental Works	9	Wanted Miscellaneous	29
Exchange Real Estate	55	Music	24	Wanted to Borrow	52
Farms for Rent	65			Wanted to Buy Houses	58
Farms for Sale	64			Wanted to Rent, Miscellaneous	46
Farms Wanted	66				

They'll Do It Every Time

13 WANTED—MALE HELP

SECOND COOK (BAKER) FOR coastal survey vessel. Apply 512 Federal Building. E 0041.

WANTED—A MAN FOR DAIRY FARM, experience with milking machine preferred. Box 1246, Victoria Press.

HIGH SCHOOL STUDENTS AND GRADUATES
Young men who left high school within the past two years with a grade eleven standing or better or will attain such standing by June of this year are invited to investigate the opportunity for permanent employment with chances for advancement provided by
THE CANADIAN BANK OF COMMERCE
Enquiries may be made by or on behalf of applicants at your local branch of The Canadian Bank of Commerce or by letter to:
The Staff Officer,
The Canadian Bank of Commerce,
698 West Hastings Street,
Vancouver 2, B.C.

WANTED IMMEDIATELY
Experienced shoe salesman for ladies' shoe department. Good starting salary, excellent working conditions, opportunity for advancement, grade X education, age up to 35 years.
Please apply Personnel Dept.
HUDSON'S BAY COMPANY
VICTORIA, B.C.

ENJOY 2 INCOMES
A most fascinating hobby. Growing miniature Ming trees. A spare windowsill and a few minutes a day will show amazing results. We buy all you grow. For complete information phone B 9812, or write Box 237, Victoria Press.

13a SALESMEN AND AGENTS WANTED

HOME PROVISIONERS LTD.
The Largest Food Plan in Canada
Require two experienced salesmen. Apply in person to 945 Pandora Ave., or phone G 9315 for appointment.

Get Your Next Suit FREE
Douglas Made-to-Measure Clothes sell themselves. We get a Douglas suit onto your back FREE and the garment does your selling. You wear it along with our 240 all-wool samples from which your customers choose. Work full or spare time. Simplified chart makes measuring child-easy. Write now for our new, big Spring and Summer kit. No obligation. NO money. But act NOW. Dept. 802, Douglas Tailoring Co., P.O. Box 398, Montreal, Que.

HOME PROVISIONERS LTD.
THE LARGEST FOOD PLAN IN CANADA
Require two experienced salesmen. Apply in person to 945 Pandora Ave., or phone G 9315 for appointment.

RAWLEIGH PRODUCTS
A highly respected line of Everyday Necessities. A few choice Rural Localities and large City Districts available now. Write Rawleigh's, Dept. E 1961, Winnipeg, Man.

13b HELP WANTED—MALE or FEMALE

SUPERVISORS AND SPORTS ORGANizer for Saanich playgrounds, day or evening. Phone B 1090 or B 5091.

13b HELP WANTED—MALE or FEMALE

MAN AND WIFE AS JANITORS TO look after small hotel, capable of taking over full management if necessary. Applicants to be non-alcoholic and have good character references. Apply manager, 541 Johnson Street.

WANTED — MARRIED COUPLE, GARdener and house parlor maid, for country home, close in. Modern suite and all found. References. For full particulars, Box 1233, Victoria Press.

CAR WASHER, FULL OR PART TIME. B 8612.

14 WANTED—FEMALE HELP

STENOGRAPHER FOR WORK WITH the Purchasing Department, Corporation of City of Victoria, B.C. Starting salary $169.00 per month. Junior matriculation or equivalent. Must be competent stenographer well experienced in general office routine, preferably in purchasing and stores work. Able to meet the public at all times. Applications to be submitted to the Personnel Officer, City Hall, stating age, experience and qualifications, and will be received up until 9 a.m. Wednesday, May 6, 1953.

PERSONAL FINANCE COMPANY OF Canada. Requires secretary. Usual benefits. Good starting salary. Must have typing, shorthand and pleasing personality. 18-25 years. Apply daily 9-5 p.m. or phone for evening appointment. 650-A Yates Street. B 7248.

WANTED—GENERAL CLERK FOR ACcounting department of large office. Typing and some knowledge of machine bookkeeping a recommendation, as will be relief operator. Apply in own handwriting to Box No. 1247, Victoria Press.

SEE FOR YOURSELF
Women earning two dollars an hour representing AVON. See about the opportunity for you. Box 1216, Victoria Press.

PART-TIME STENOGRAPHER WITH some knowledge of bookkeeping. Shorthand not essential. About four or five hours a day, excluding Saturday. Box 219, Victoria Press.

CLERK WITH GENERAL OFFICE EXperience. Must be good at figures. Typing preferred. Apply Vancouver Island Coach Lines Ltd.

WANTED—HOUSE PARLOR MAID FOR country house, close in. Modern accommodation. All found. References. Full particulars. Box 1232, Victoria Press.

WANTED—HOUSEKEEPER FOR GIRLS in institution. Reliable and refined. State age. References required. Box 1238, Victoria Press.

RELIABLE COUPLE OR WOMAN TO board and give affectionate care to boy of eight. Victoria West district. Box 220, Victoria Press.

WANTED—GIRL FOR OFFICE WORK. Good typist, accurate at figures, able to meet the public, pleasing personality. Phone B 4712.

WOMEN WITHOUT PREVIOUS BUSIness experience, but willing to work and learn. Pleasant profitable work. Box 1211, Victoria Press.

FREE ROOM, FAIRFIELD DISTRICT, for three hours' light work week. Apply Box 1226, Victoria Press.

EXPERIENCED OFFICE HELP REquired for Duncan firm. Shorthand typing not necessary. Write Box 1000, Duncan, B.C.

WANTED—CAPABLE HELP FOR PARTtime day work in coffee shop and catering business. Apply Golden Slipper, 1318 Broad

WAITRESS WANTED, FULL TIME; also sandwich girl for three nights a week. No Sundays. Apply 760 Yates Street.

PART - TIME STENOGRAPHER - BOOKkeeper. Advise experience. Box 253, Victoria Press.

WANTED, HOUSEKEEPER, SCOTCH preferred. Small wage, clean small home, easy work. Phone E 7344.

STENOGRAPHER WITH BOOKKEEPING experience. Box 254, Victoria Press.

IMMEDIATE OPENING
For saleslady in luggage department. Full-time employment. Successful applicant must have the following qualifications:
Experience as sales person
Grade X education
Age 22 to 35 years
Pleasing personality
Please apply Personnel Office
HUDSON'S BAY COMPANY
VICTORIA, B.C.

ENJOY 2 INCOMES
A most fascinating hobby. Growing miniature Ming trees. A spare windowsill and a few minutes a day will show amazing results. We buy all you grow. For complete information phone B 9812, or write Box 238, Victoria Press.

BRIDGE LESSON

By Oswald Jacoby

Some of the best bridge players in this country seldom enter a bridge club or a bridge tournament. They do most of their playing at home or perhaps in a country club. G. G. Money of Barbadoes in the British West Indies, is a player of this sort.

Appropriately enough, Mr. Money is a banker and he plays bridge in a conservative but very skillful manner at the Savannah Club in Barbadoes. Today's hand shows Mr. Money at his prudent best.

West opened the five of diamonds, and my banker friend played low from the dummy and carefully won with the king in his own hand. His next step was to lead the king of hearts and overtake with dummy's ace. Then he continued with the jack of hearts from dummy, forcing out East's queen.

East returned the ten of spades, but Mr. Money's prudence was not a bit strained by this shift. He put up the ace of spades, winning the trick, and returned a low diamond towards dummy's jack.

West could take the queen of diamonds, but he could not prevent declarer from getting to dummy with the jack of diamonds to cash the rest of the hearts. South was thus sure of winning four heart tricks, three diamonds, and the two black aces.

Evidently, a difficult contract gives my friend no trouble. He can score it up at the beginning of the hand, just as though it were money in the bank.

NORTH 2
♠ 5 4
♥ A J 10 9 5
♦ J 4 2
♣ 8 3 2

WEST
♠ K J 6
♥ 6 4 2
♦ Q 10 7 5
♣ K J 9

EAST
♠ 10 9 8 2
♥ Q 8 7 3
♦ 8 3
♣ 10 5 4

SOUTH (D)
♠ A Q 7 3
♥ K
♦ A K 9 6
♣ A Q 7 6

North-South vul.

South	West	North	East
1 ♦	Pass	1 ♥	Pass
3 N.T.	Pass	Pass	Pass

Opening lead—♦ 5

15 TEACHERS WANTED

INSPECTOR OF SCHOOLS
B.C. Civil Service — Department of Education—Prince George
Salary: $496-$576 per month, plus $10 Special Living Allowance per month at Prince George. Academic Certificate, preferably post-graduate training in Education; experience in this field. Application forms obtainable from Chairman, Civil Service Commission, Weiler Building, Victoria, IMMEDIATELY.

17 SITUATIONS WANTED—MALE

REMOVAL SERVICE
Dirt, branches, car bodies, stoves, boilers, etc. Basements, yards, cleaned, etc. Free estimates. Ernie. E 8253.

JIM PAINE, FORMERLY OF PAINE & Towsend, will do all your odd jobs, cement work, tile drains ditches, fences etc. No job too small. Call G 8604.

YOUNG MARRIED MAN WILL CARE for apartment building in exchange for three-room unfurnished suite. Fifteen-month-old daughter. References. B 9566.

A CLOTHES LINE POLE FOR THE little lady installed and cemented in. G 8673.

ALL TREES FELLED, TOPPED, CUT up. Chain saw work. Estimates. No job too small. L. Elves. E 6452.

EXPERIENCED JANITOR DESIRES steady day job. G 9788.

GUTTERS RENEWED, REROOFING, ROOF REPAIRS. PHONE E 5961-B 4006.

18 SITUATIONS WANTED—FEMALE

RELIABLE WOMAN WILL CARE FOR babies or children in her own home for working mothers; also evening baby sitting. G 7354.

ALL TYPES OF FLOORS EXPERTLY cleaned, waxed and polished by machines. Homes our specialty Gregg's, established 1920. G 5023.

AVAILABLE, TEAROOM READING, EXperienced cards, etc. Box 246, Victoria Press.

FEW HOURS, DAY OR EVENING work, by experienced stenographer. G 8373.

19 BUSINESS SERVICES

BULLDOZING

BULLDOZING AND CLEARING, ROAD grading and back-filling. The right machine for every job.
JOHN KISSINGER JR.
Empire 8425 Day Beacon 3942 Night

A BETTER BULLDOZING JOB WITH our Main overhead loader—
Road building, excavating, yarding, logging, back fills.
Fair Prices!
JACK HENSON

BULLDOZING EXCAVATING BACK filling, logging and road building. Stanley Cleemoff 2814 Rockwell Avenue. Phone G 3233.

EVANS COLEMAN & JOHNSON BROS LTD.
For Bulldozing and Shovel Work
900 WHARF STREET PHONE B 3105

WAKEMAN & TRIMBLE CO.
Bulldozing, excavating, shovel work, road building, also fill, top soil, and gravel delivered. Phone G 3900.

CABINET WORK

VARIETY WOOD PRODUCTS
KITCHEN CABINETS
COUNTERS
STORE AND RESTAURANT FIXTURES
1612 OAK BAY AVENUE
G 1833 Evenings, E 8451

CATERING

CATERING AT MODERATE PRICES. Weddings, teas, cocktail parties and showers a specialty Phone B 2318 or B 4197.

CARPENTERS

CALL THE HOUSE DOCTOR, HOME and building repairs. Wells, E 7959.

A BETTER JOB, A BETTER PRICE FOR cribbing, fences, cabinet work, house repairs of any kind, additional rooms, framing, labor contracts. Phone Ron and Roy B 1994 E 4281. Free estimates.

ALL HOUSE REPAIRS, ALTERATIONS, gutters, fencing, steps. Phone Miles Anwyll, G 6611.

CARPENTRY WORK—BUILD OR REpair anything, alterations, finishing work. Phone Colquitz 299M.

CARPENTRY ALTERATIONS, FINISHing, cabinets. Bulmer, E 3663 after 5.

CEMENT

TRACTOR FOR RENT, $2.00 HOUR; cement mixers, $4.50 per day delivered. B 2214.

TRADE YOUR OLD MACHINE FOR A "Little Benford" concrete-mortar-plaster mixer Shelbourne Equip. Co. B 7214.

E 0286 FOR CEMENT WORK OF ALL kinds, drain tile. Gene Genero.

CHIMNEY SWEEPING

PETERS, CHIMNEY SWEEP Call E 6243.

CONTRACTORS

ALL WOODWORK FINISHING AND cabinets; concrete sidewalks, driveways, basements, floors made waterproof. Good work Stan Mayhew. E 4879.

CEMENT MIXERS, ELECTRIC AND GAS, to rent with wheelbarrow, $4.50-$5.50 per day, delivered. G 8902.

ALL STUCCO WORK DONE; STUCCO painting. John Hamilton, E 3925.

FARMER CONSTRUCTION
PHONE REPAIR DEPARTMENT—G 0511
IMMEDIATE SERVICE

FLOOR POLISHING

ALL TYPES OF FLOORS EXPERTLY cleaned, waxed and polished by machines. Homes our specialty Gregg's, established 1920. G 5023.

FLOORING AND FLOOR SANDING

M & M FLOOR SURFACING CO.
Floor Laying, Sanding and Finishing
Reasonable
Dependable Experienced Workmen
Free Estimates G 0403 - E 2104

WESTERN FLOOR CO. E 8915 E 5732. Complete floor services. S. Kinsey Jr.

V.I. HARDWOOD FLOOR CO. 2100 Douglas Street. Free estimates. G 7314.

19 BUSINESS SERVICES

FURNACES

FURNACES INSTALLED AND REPAIRED. We replace parts to all furnaces. Most reasonable rates: 22 years' experience. S. J. Cole & Sons. E 3393 or eves. E 1369.

FURRIERS

ARAGON FURRIERS
SPRUCE UP FOR SPRING
FURS REMODELED - REPAIRED
PHONE G 4922 1318 BROAD STREET

GARDENERS

EXPERIENCED ROTOTILLING. APPLY any time, B 8641.

BULLDOZING, BACK FILLING, ROADS built, land clearing, garden rock and fill, also dangerous trees and stumps removed and hauled away. G 5157

EXPERIENCED ROTOTILLING, REAsonable rates. Job guaranteed. Enters small gate. Phone G 8588. R. Owens.

PLOWING, DISCING, BACK-FILLING, hay mowing. A. Murtechison. G 4948, Belmont 143K.

TREES PRUNED, CUT DOWN, SPRAYED
C. A. COWIE
B 1676 Eves., E 1668

PLOWING, EXCAVATING, HAY CUTting, rotovating gardens. Carlson, B 1347.

FOR BETTER ROTOTILLING, J. W. Pettit, G 4943 evenings.

AT ONCE — POWER LAWN MOWING and rototilling. E 3441.

TREES AND LIMBS REMOVED, PRUNing of large trees our specialty. B 5510.

ROTOTILLING, JACKSON BROS. G 3205. Albion 249 N, Sidney 184 X.

ROTOTILLING OR ROTOVATING GARdens, Bill Meadows, Colquitz 39-F.

GLASS-IRON WORKERS

ORNAMENTAL IRON AND WELDING. Esquimalt General Repairs. B 1874.

HAIRDRESSERS

TRU-ART BEAUTY SALON
1036 Fort St. E 8234
Hair styling and permanents a specialty. No parking problem.

PAULDINE BEAUTY SHOPPE
35 years' established.
106 STOBART BUILDING
745 Yates Street G 1925

ALL TYPES OF BEAUTY CULTURE—Cold waves, machine and machineless permanents. 717 View Vogue Beauty Salon B 1112.

HAVE YOUR COLD WAVE NOW AT our special low price. Hair shaping our specialty. Avalon Beauty Salon (upstairs above Kresge's) E 0522.

SUSSEX BEAUTY SALON
706 BROUGHTON STREET
For Appointment Please Phone E 5115

REIMER'S BEAUTY SALON
743 VIEW STREET E 4432

ACT NOW 2-FOR-1 NEW RAY. BEAUTY Shoppe 833½ Fort. G 3644.

INSURANCE

REAL ESTATE, INSURANCE OF ALL types. Notary public. Conveyancing.
DUNCAN D. McTAVISH
918 GOVERNMENT ST. E 9814.

KEY CUTTING

KEYS CUT, LOCKS, SAFES REPAIRED, lawn mowers, scissors sharpened. Price's Key Shop. 847 Fort Street. G 6221.

847 FORT STREET
Is the place to have your lawn mower sharpened.
PRICE'S KEY SHOP — G 6221

ELVES & SON
821 Pandora Key Shop B 5556

LIGHTER AND SHAVER REPAIRS

RONSONS REPAIRED WHILE YOU wait. One-hour shaver service. 707 Yates.

LAWN MOWER SHARPENING

REED'S SAW REPAIR
1053 View and 1120 Cook Streets, E 8324

PAINTERS AND DECORATORS

CLARK & PATTISON
Interior and exterior painting, texture work, paperhanging, etc. Our prices are right. Free estimates and advice. Bus. phone B 8413. Res. phone G 0443.

FIRST-CLASS PAPERHANGING, PAINTing, Baptoning, etc. Old walls made new with Gyptex. Particular, careful, courteous. T. Harker, E 8773.

WEBB & SON GARDEN 6827, PAPERhanging painting. Quick, clean, reliable. First-class workmanship. Thirty years' experience Victoria.

GEO. E GOODWIN—INTERIOR AND exterior painting, brush or spray. Paperhanging a specialty. Estimates and terms. Phone E 4844 anytime.

HIGH-CLASS PAINTING—SIGNS AND mural work. Phone Colq. 299M.

FIRST-CLASS PAINTING DONE WITH care and courtesy Wells, E 7959.

E. JONES—PAINTING AND PAPERhanging, work guaranteed. G 0707.

$10 UP ROOMS PAPERED. FREE EStimes. D. Smythe, B 3837

PHOTO ENGRAVING

PHOTO ENGRAVING
Half-Tone, Line and Color Engravings
Commercial Art
VICTORIA PRESS LTD.
Engraving Dept.
2631 Douglas Street
PHONE B 3131

PLUMBING AND HEATING

ACE PLUMBING AND HEATING
Repairs Contracts Free Estimates
Harry Smith — Bob Muir
B 5849 B 7483

J. NOTT, PLUMBING AND HEATING installations and repairs. Prompt service. B 9300.

RELIABLE PLUMBING CO.
"A GOOD PLUMBING SERVICE"
Garden 1641—Day or night

RADIO AND TV REPAIRS

PEARCE AND ATKINSON
Guaranteed Service and Repairs to all makes of radio and TV
B 8521 620 Fort Street

ROOFING AND INSULATION

ROOFING, INSULATION, SIDING, GUTters and Styrotile.
VICTORIA ROOFING & INSULATION COMPANY
848 Fort Street Phone B 2331

DUROID OR JOHNS-MANVILLE ROOFS Insulation, Sidings and Eavestroughs.
PARKER, JOHNSTON LTD.
1314 Broad St., B 6332, Eves. E 5961, B 4006

DUROID JOHNS-MANVILLE, BARRETT.
BROCK, ROBERTSON
2100 Douglas. Day, E 9644. Night, E 5452.

SAW SHARPENING

SAWS SHARPENED AND REPAIRED
IRA BECKER SAW SHOP
612 Cormorant Street G 6742

REED'S SAW REPAIR
1053 View and 1120 Cook Streets, E 8324

TILE

TILE BATHROOMS, SINKS, AND FIREplaces, free estimates without obligation, new colors, new low prices Modernage Builders. G 0632.

TREE SURGERY

SCIENTIFIC PRUNING AND SPRAYING of shade and fruit trees. Trees felled, chain saw Chemical spraying, brush, grasses weeds. Eves.
B 1676 CHARLES A. COWIE E 1668

VACUUM SALES SERVICE

SPECIALIZED VACUUM SERVICE—B.C. VACUUM & APPLIANCE CENTRE, 2022 DOUGLAS STREET PHONE B 8315.

WASHING MACHINE SERVICE

WRINGER ROLLS OF ALL MAKES electric washers. Taylor & Co., 816 Fort Street

HAROLD'S REPAIR SHOP
Maintenance. We guarantee. B 3425.

WASHING MACHINES
REPAIRS TO ALL MAKES WITH FACTORY-TRAINED SERVICEMEN. ONLY FACTORY REPLACEMENT PARTS USED.
McLennan, McFeely & Prior
Phone G 1111 — Service Department
1400 GOVERNMENT STREET

Authorized Bendix Service
Bendix factory-trained mechanics. A regular check ensures top performance. Phone Kent's today.
KENT'S — E 3513.

20 PROFESSIONAL SERVICES

CONVALESCENT HOMES

THE PRIORY CONVALESCENT HOME AND HOSPITAL
For medical post-surgical and chronic patients. Specializing in the care of elderly people. Excellent nursing service. Happy home atmosphere.
Postal address:
BOX B, LANGFORD P.O.
Belmont 279
Under the care of the Sisters of the Love of Jesus.

20 PROFESSIONAL SERVICES

OAK LODGE — PRIVATE HOSPITAL, medical, convalescent and chronic patients tended with kindness and personal care. Graduate nurses in attendance day-night. 4036 Quadra. B 6831.

CLOVELLY PRIVATE HOSPITAL LTD. Fully staffed graduate nurses. Medical convalescents chronics. 1190 Clovelly Terrace. Empire 7814.

MANOR PRIVATE HOSPITAL — B 6523 Miss Florence Taylor, Reg. N.—C.P.H.N. First-class nursing service guaranteed.

CHIROPRACTORS

JOHN M. STURDY
"Specific Chiropractor"
Neurocalometer
1123 Blanshard Street E 5034

ELECTROLYSIS

MOLES, WARTS, SUPERFLUOUS HAIR permanently and safely removed. Dorothy Hanman, 503 Scollard Bldg. G 7642.

21 PERSONAL

HAVE YOU A MORTGAGE OR AN agreement for sale that you receive monthly payments from and are anxious to sell to realize your cash? Ask for J. D. Smith for appointment or he will call at your home on request. Financial Survey Limited 1324 Government Street. G 9305 or evenings E 5884.

INFORMATION WANTED—WILL ANYone knowing the present address of Mrs. William Smelzer (nee Edna May Lacoursier) please notify Box 1227 Victoria Press.

GOING EAST? IF YOU ARE GOING East and would like to drive a new car back from the factory for us, write to Box 1, Victoria Press.

ALCOHOLICS ANONYMOUS
PO BOX NO. 1 OR 533 VICTORIA
EMPIRE 9151
NIGHTS and HOLIDAYS G 3350

EXCLUSIVE MANUFACTURERS OF FINE quality hairgoods, wigs, toupees, etc. Hanson Co. Ltd., 709 Dunsmuir Street, Vancouver, B.C.

WIDOWER WOULD LIKE TO MEET with pensioner in need of a good home. Confidential. Box 1223, Victoria Press.

GOING TO TORONTO SUNDAY, NEW 1953 Hudson. Belmont 358-M.

TOBACCO ELIMINATOR
A scientific remedy for cigarette addiction. For free booklet, write C. W. King Pharmacal Corp. Ltd., Box 673, London, Ont.

21a BUSINESS PERSONALS

EVERYTHING FOR YOUR HOBBY NEEDS at T.P. Models & Hobbies, 648 Cormorant.

GENUINE HOME MADE BREAD
12c per loaf—Lansdell's Bakery
Hillside at Quadra

ATTENTION, FOR A COMPLETE overhaul of your sewing machine. G 3021. Taylor & Co., 816 Fort Street.

BUDGET PRICES FOR YOUR MENDing. 1512 Cook Street at Pandora.

UMBRELLAS REPAIRED. PRICE'S KEY Shop. 847 Fort Street. G 6221.

INVISIBLE MENDING REWEAVING, alterations, dressmaking. 1030 Fort. E 6570.

SPENCER CORSETIERE. E 9482.

BRASS AND COPPER
From Birmingham, England
They pay homage to an "Old Craft" and perpetuate traditional designs of antiquity and charm.

BELLS	BELLOWS
HOSE BRASS	PLAQUES
ASH TRAYS	JUGS, etc.

SYDNEY REYNOLDS LTD.
"The Quality People"
801 GOVERNMENT STREET
Opposite Empress Hotel

"GOLD ROSE" DINNER SETS
A Minton pattern of flawless beauty. Gold Band decoration with "Gold Rose" centre. Five-piece setting only $17.10.
TOBY'S CHINA SHOP
1015 FORT STREET, VICTORIA, B.C.

MOTHERS
Rent a carriage or stroller while shopping with baby.
25c all day.
ROBINSON'S
1307 BROAD E 6213

VENETIAN BLIND LAUNDRY
2811 DOUGLAS STREET B 6613

PACIFIC GLASS LTD.
932 PANDORA AVE. — OFFICE B 3141
935 MASON ST.—AUTO GLASS B 1933

23a SCHOOLS AND COLLEGES

SPROTT-SHAW
Business, Secretarial, Pitman, Gregg Simplified, Speedwriting, Comptometer, Radio. Refresher courses, day, eve., G 8121

24 MUSIC

FINEST VOCAL TUITION, FORMERLY Hamburg Conservatory, Toronto. Florence Gunn Garden 2062.

25 DANCING

ACADEMY BALLROOM DANCING
Private Lessons. Classes Daily. Ballroom, old-time, Latin-American ballet, rhythmic, modern. E 1643. 1013 Douglas.

27 FUEL

COAL

PAINTER'S ACME FUEL
COMMANDER — FOOTHILLS
LUMP EGG NUT
VICTORY COBBLE
G 2922 617 CORMORANT

DIPLOMAT COAL
ALBERTA SOOTLESS, CLEAN
Lump $17.50 per ton. Egg $16.00 per ton

RICHARD HALL & SONS
Service and Satisfaction Since 1883
746 FORT STREET PHONE G 1431

HEATING OILS

ESSO STOVE, FURNACE AND BUNKER fuel oils. G. H. Birnie Ltd., 2624 Quadra. E 5311, evenings G 6862, G 2673.

WOOD-SAWDUST

DRY WOOD SPECIAL
An outstanding bargain for dryland Douglas fir blocks mixed with thick bark slabs 12 inches in length. Guaranteed never in water and is dry enough for immediate use.
1½ Cords $ 9.00
2 Cords only $10.00
Note: This wood is hand graded twice to eliminate all sawdust and rubbish. Immediate delivery.

SOOKE DRY WOOD
Day G 2385 Anytime E 8925
WE SELL THE BEST, WHOLESALE THE REST
ALSO BONE DRY PLANER ENDS

HILLCREST DRYLAND FIR
A bargain sale of Hillcrest Dryland Douglas fir blocks mixed with bark slabs, in 12-inch lengths. Hillcrest fir is highly recommended for furnace, fireplace and kitchen range. This wood contains 30-40 per cent inside fir blocks.
One cord $6.50
Two Cords $12.00
Also now available, Dryland fir split wood in 12-inch lengths. No chopping required. Excellent for kitchen range. This wood is absolutely clean.
One cord $7 Two cords $13
CAPITOL FUEL COMPANY
Day B 1551 Night B 1551

DOUGLAS FIR WOOD AND SAWDUST
Sawdust blower, 2½ units $10.00
Two units, bulk $6.00
Inside block and fir slabs, 2 cords $11.00
big load dry fir inside and bark on it,
Chop and ready for stove, 2 cords $8.00
Garden sawdust, 2 units $4.00
LANGFORD FUEL
E 5910 B 6749

LUMBER REJECTS FOR BUILDING and repairing fences, walks, etc., approximately three cords, bone dry wood, two full carrier loads, only $15. G 1755.

BONE DRY FIR SPECIALS, 1 CORD $11, 2 cords $15; 2 ft. 2 cords $13; split wood 2 cords $8. For immediate use. G 1755.

HEAVY TWO-FOOT FIR
LARGE MEASURE, EVEN LENGTHS
TWO CORDS $10
C. ELLIS B 4996

FREE SAWDUST FOR GARDEN AND farm, also shavings. Phone O.K. Fuel, G 2452.

2½ CORDS DRY CEDAR, $5. PHONE B 2832.

27 FUEL

No. 1 FIR, BONE DRY, $8.50 CORD; heavy for furnace, $9. G 5723 - G 3025; any time, B 3931

One Week Special

Sole agency for Moore Whittington Lumber Co mill All headrig coarse sawdust Guaranteed 100% fir Guaranteed all year round

Save Dollars and Dollars On

Sawdust, All Coarse No. 1 Fir
2 Units by Blower..........$9.50
2 Units by Bulk............$5.50
IMMEDIATE DELIVERY

Inquire about our Budget Plan. Fill your bin early and save.

2 Cords 2-ft. for Drum Furnace, $7.00

Planer Ends, 1 Cord $7.50
Fertilizer sawdust Guaranteed all Hemlock, for greenhouse, garden and chicken houses.
2 Units, Bulk $4.00
3 Units, by Blower $9.00

Ideal Sawdust Fuel Co. Ltd.
Guaranteed Full Measure
302 David St., Victoria
B 4622 B 2832

SAWDUST SALE

Dryland sawdust, never been in water. All headrig coarse sawdust (100% fir).
2 Units Blower.......$10.00
2 Units Bulk.......$6.00

We Will Refund Your Money If Not Satisfied
Bring In This Ad

Wood all hand picked, good for furnaces and kitchens. 100% fir.
2½ Cords.......$12.00
IMMEDIATE DELIVERY

DHILLON FUEL CO.
New Office, 400 Bay St.
E 3811 or E 7852

SPECIAL
THREE DAYS ONLY

A BARGAIN FOR HILLCREST DRYLAND DOUGLAS FIR, all No. 1 slabs mixed with inside blocks, mill-run dry enough for basement; 12-inch, no rubbish, clean, never in water. Immediate delivery
1 CORD ....$ 6.00
2 CORDS $11.00
1 CORD, split ....$ 6.50
2 CORDS $12.00
2 CORDS DRY CEDAR $6.00

ALSO

ATTENTION — We have already split wood for your kitchen range. No bother, no worries, no more chopping. Guaranteed 100% fir. Don't be fooled and get cheap, poor or wet-quality wood that costs you more in the long run. We've got the best.

HILLCREST FUEL CO.
E 6932 Day—G 3015, Day or Night

WOOD AND SAWDUST SPECIAL—3 DAYS

No. 1 Fir Wood, stove-length, very easy to split. Good for kitchen heater, furnace and general use. Ready to burn.
BIG DOUBLE LOAD ONLY $11
Two-foot for drum furnace.
BIG DOUBLE LOAD, $11.00
Four-foot heavy fir slabwood for greenhouses and hotels. Per cord, $6.50
Sawdust—All dryland head rig, all fir from Atom Lumber Co. 2 units bulk, $9. Shavings for garden and farm, also agricultural sawdust free.
WE DELIVER TO SIDNEY AND BRENTWOOD
Come and see this wood at our yard and office.

O. K. FUEL
760 TOPAZ G 2452
Serving Victorians for Over 20 Years.

Fir Wood From SOOKE
Bark Slabs and Inside Blocks
2 cords $12
No. 1 Coarse Fir Sawdust by Blower and Bulk

Empire Fuel Ltd.
739 Pandora Ave.
E 8525 B 2424

ATTENTION
WOOD - WOOD - WOOD

Our wood is guaranteed all fir and has never been in water. It is the best wood for the money you can buy. 12-inch, ready to burn, 2 cords $11.00; 24-inch for heating plants, furnaces, etc.; contracts taken for a year or more. Order today, delivery tomorrow, 2 cords $10.00.
If you don't like our wood when delivered cancel it—that is our guarantee.
HONEYMOON BAY FUEL CO.
1316 Government Street Phone G 7725

ONE WEEK ONLY!
WOOD! WOOD! WOOD!
Absolutely All Fir
INSIDE BLOCKS and BARK SLABS 12"
2½ CORDS ....$ 9.00
5 CORDS $17.00
Guaranteed Full Measure
B 4622

27 FUEL

DRYLAND WOOD AND SAWDUST
From
COLWOOD TIMBER MILLS
No. 1 Douglas Fir Blocks and Slabs
2 Cords $12.00
2 Units by blower.........$11.00
BEST FUEL B 3222

A BARGAIN
YOU CAN DEPEND ON
No. 1 Up-Island all fir split wood, ready for the stove, cut 12". 1½ cords $10.50. No. 1 dryland fir blocks and slab 12"; 1½ cords $10.50.
No. 1 Planer Ends 1½ cords $10.50.
Ronald Hopkins Fuel Co.
Day E 7916 Nite
IMMEDIATE DELIVERY

WOOD AND SAWDUST
Dryland Douglas Fir wood. Thick bark slabs mixed with inside blocks. No rubbish. Two cords for $11. Beware of pedlars. Bone dry, 2 cords, $14; fir sawdust by bulk, 7 units, $7.
ISLAND FUEL SUPPLY CO.
B 3834 B 1973

ALL FIR CORDWOOD
Cut to your specifications. Immediate delivery.
1 CORD ONLY $8.00
G 2385 PHONE E 8925

BONE DRY PLANER ENDS
Hand picked to eliminate all sawdust and rubbish. All 12-in. lengths. Immediate delivery, 1 cord only, $7.50.
G 2385 PHONE E 8925

28a BUILDING SUPPLIES

JUST LIKE REAL STONE
at about one-quarter of the cost
STONE-CRAFT
By Color & Concrete Co.
552 Island Highway, phone Belmont 18W. Examples of our work at 519 Foul Bay Road and 576 Yates Street.

ROLSCREEN THE ORIGINAL ROLLING flyscreen metal weatherstrips.
VOGUE VENTIAN BLINDS
S T Leigh E 9685

TRACTOR FOR RENT, $2.00 HOUR; cement mixers, $4.50 per day delivered. B 2214.

CLAY FILL—TAKE IT AWAY. 1558 Oakcrest Drive.

GRAVEL FOR CEMENT, ROADS AND fill. Also soil $10 per load. B 6712.

PLYCOR LOG SIDING
Sooke Lake Lumber Ltd. G 9303

BUILDERS—LOOK!
Always New Values at
MOORE WHITTINGTON'S

SUPERIOR BRAND CEDAR SIDEWALL SHAKES. Per Unit $8.95
1 Unit consists of:
1 Bdle of Superior Sidewalls
1 Bdle. of Undercourse
2/3 lb. 1¾ Galv. Shingle Shake Nails
IN
White, Pearl Grey, Slate Grey, Maroon, Apple Green, Forest Green, Brown Tan

BARGAINS IN DOORS
"C" GRADE SLAB DOORS—
2-0x6-6x1⅜ each $7.25
2-4x6-6x1⅜ each $7.50
2-6x6-6x1⅜ each $7.60
2-8x6-8x1⅜ each $7.85

METAL WINDOWS
Complete stock of Reliance 2-ft. Module Metal Windows available for immediate delivery. Call in or phone and a salesman will estimate your needs.

SASH SPECIALS
Stock sizes for immediate pick-up:
2-0x3-0x1⅜ 1 lt., each ....$ 3.25
2-0x3-6x1⅜ 1 lt., each ....$ 3.95
2-0x4-0x1⅜ 1 lt., each ....$ 4.30
3-0x2-0x1⅜ 1 lt., each ....$ 3.25
3-0x4-0x1⅜ 1 lt., 24 oz. glass, each $10.40
4-0x4-0x1⅜ 1 lt., 24 oz. glass, each $13.85 Each
2-0x3-0x1⅜ 3 Horztl. lts. ....$ 3.85
2-0x3-6x1⅜ 3 Horztl. lts. ....$ 4.55
2-0x4-0x1⅜ 3 Horztl. lts. ....$ 4.90
2-4x4-0x1⅜ 3 Horztl. lts. ....$ 5.75
3-0x4-0x1⅜ 3 Horztl. lts. ....$ 7.10
4-0x4-0x1⅜ 3 Horztl. lts., 24 oz. glass $10.55
3-0x2-6x1⅜ 2 Horztl. lts. ....$ 4.70

Arborite Plastic Topping—
Ideal for tables, counters and bathroom walls, 25 colors and patterns to choose from, available in 4x8x1/16 sheets. Price per sq. ft. 75c

Formica Plastic Table Topping—
Nationally advertised, and available in sizes of
2-6x8-0x1/16
2-6x8-0x1/16
3-0x8-0x1/16
Price per sq. ft. $1.05

Moore-Whittington Lumber Co. Ltd.
Turn west at the Roundabout, two blocks down Hillside.
2614 BRIDGE STREET B 7106

EVERYTHING FOR THE GARDENER AT BUTLER BROS.
Make one of these two Saanich stores your headquarters for
GARDEN TOOLS and EQUIPMENT
INSECTICIDES
FERTILIZER
BUTLER BROS.
Quadra at Cloverdale E 6911
Keating Crossroad Keating 90

IN TUNE WITH THE TIMES

By RAY SIDAWAY

TONIGHT'S HIGHLIGHTS: Music—Western Style—The Homesteaders on CBU at 9 or the Hill Billy Hit Parade on the same station at 9.30. Vaughn Monroe sings the top popular tunes of the day on KIRO at 7. . . . Mystery—Tarzan, the Lord of the Jungle, comes to the rescue of a frightened group of men threatened by savage beasts, and a small boy alone in a ghost city about to be demolished in "The New Death" on the "Tarzan" show on KIRO at 8.

SUNDAY'S HIGHLIGHTS: Drama—A situation rife with explosive humor relieves the monotony of life behind the lines on the Korean front, in the story of "Fisherman's Luck" on GI Joe" heard on KOMO at 2. The colonel goes fishing in Tilly's pond, thinking he has the little place all to himself, but egged on by the mischievous "Ready-Money," half of Baker Company also shows up at the pond—with rods. To make matters worse the biggest fish is caught by the smallest GI, disappears, and is found again . . . in the colonel's catch. . . . Mystery—A wave of burglaries has broken out in the city and Sgt. Joe Friday observes that the thieves are unusually fast and clever on "Dragnet" on KOMO at 8. . . . Music—Conducted by Roland Leduc, the Little Symphony Orchestra will be heard on CBU at 7.30.

Radio times and programs are furnished by stations and networks and are subject to last minute changes. The Times assumes no responsibility for inaccurate listings.

SATURDAY NIGHT PROGRAMS

Time	CKDA 1,340 kc.	CJVI 900 kc.	CBU 690 Kc.	KIRO 710 kc.	KOMO 1,000 kc.	KJR 950 kc.	KVI 570 kc.	CJOR 600 kc.	CKWX 980 kc.
6.00	News; Sports	Duncan Hour	CBC News	Let's Pretend	Note by Note	Green Gold	Men's Corner	Tommy Dorsey	News; Sports
6.15	Tippy's Scrapbook	Duncan Hour	Saludos Amigos	Let's Pretend	News	Forward March	Garden Eden	Tommy Dorsey	Bob White Show
6.30	Tippy's Scrapbook	Duncan Hour	Soiree a Quebec	Olympia Reports	Medicine in U.S.A.	Sports	Sports	Dance Party	Bob White Show
6.45	Tippy's Scrapbook	Duncan; News	Soiree a Quebec	Frank Goss	Medicine in U.S.A.	Stu Craig	Jan Garber	Dance Party	Bob White Show
7.00	News; Martin	Six For One	Hit Parade	Vaughn Monroe	Stars From Paris	News	Hawaii Calls	Paul Weston	News
7.15	Freddy Martin	Six For One	Hit Parade	Vaughn Monroe	Stars From Paris	As We See It	Hawaii	Paul Weston	Song Shop
7.30	Island Barn Dance	Fred's Roundup	Quintet	Saturday Night	Pee-Wee King	Business	Latin Rhythms	Brant Inn Orch.	Bing Crosby
7.45	Island Barn Dance	Fred's Roundup	Quintet	Country Style	Pee-Wee King	Rpt to Partners	Latin Rhythms	Brant Inn Orch.	Bing Crosby
8.00	News; Commentary	News; Weather	Share Wealth	Tarzan	Tex Williams	Shamrock Htl.	Concert Hall	News	News
8.15	Tel-Opinion	Juke Box	Share Wealth	Tarzan	Tex Williams	Shamrock Htl.	Concert Hall	Ballard Time	British Music Hall
8.30	Barn Dance	Juke Box	Arthur Godfrey	Gene Autry	Grand Ole Opry	Bulletin Board	Take a Number	Muzak Show	British Music Hall
8.45	Barn Dance	Juke Box	Arthur Godfrey	Gene Autry	Grand Ole Opry	Bulletin Board	Take a Number	Parliament Report	British Music Hal
9.00	News; Baseball	Blue Jean	Homesteaders	Gangbusters	Eddy Arnold	Lone Ranger	Chicago Theatre	Town Meeting	Hall of Fantasy
9.15	Baseball	Jamboree	Homesteaders	Gangbusters	Eddy Arnold	Lone Ranger	Chicago Theatre	Town Meeting	Hall of Fantasy
9.30	Baseball	Blue Jean	Hill Billy Hits	Stu Craig	Bob and Ray	Dance Party	Chicago Theatre	Town Meeting	High Adventure
9.45	Baseball	Jamboree	Hill Billy Hits	Band	Bob and Ray	Dance Party	Chicago Theatre	Town Meeting	High Adventure
10.00	News; Baseball	News; Weather	News	Gunsmoke	Western Jamb.	Dance Party	News	News	News
10.15	Baseball	Dance Date	Short Stories	Gunsmoke	Western Jamb.	Dance Party	Paul Carter	Vic Waters	Church News
10.30	Spinner Sanctum	Dance Date	Dancing Party	KIRO Presents	Music Room	News	Dance Orchestra	Vic Waters	Close of Day
10.45	Sanctum and Sports	Sports	Dancing Party	KIRO Presents	Music Room	Guest Star	Cecil Brown	News; Vic Waters	Chapel Chimes
11.00	News; Sanctum	News; Sleepy	Dancing Party	News	Reporter	Srnade. in Blue	Music	Who Beat Who?	News; Sports
11.15	Spinner Sanctum	Time Gal	Dancing Party	Weather	Melody Room	Srnade. in Blue	Garden of Eden	Vic Waters Show	Bill Ward's Doghouse
11.30	Spinner Sanctum	Dance Date	Dancing Party	Swap 'n' Shop	Guest Star	Dance Time	Jamboree	Vic Waters Show	Bill Ward's Doghouse
11.45	Spinner Sanctum	Dance Date	News; Weather	KIRO Paging	Here's to Vets	Dance Time	Jamboree	Vic Waters Show	Bill Ward's Doghouse

SUNDAY PROGRAMS

Time	CKDA	CJVI	CBU	KIRO	KOMO	KJR	KVI	CJOR	CKWX
8.00	News; Manning	News	Sunday Music	Salt Lake	Silent	Concert Hall	Silent	Silent	News
8.15	Premier Manning	Salvation Army	Sunday Music	Tabernacle	Silent	Concert Hall	Silent	Wings of Healing	Salvation Army
8.30	Premier Manning	Salvation Army	Recital	Bill Shadell	Silent	Concert Hall	Silent	Wings of Healing	Back to God
8.45	Premier Manning	Brother John	Recital	Inv. to Learning	Silent	Concert Hall	Silent	Chosen People	Back to God
9.00	News; Sports	News	BBC News	Europe Story	Radio Pulpit	News	Youth Challenge	Good News	Sunday School
9.15	Guy Lombardo	Yesterday's Hits	Question Box	Europe Story	Radio Pulpit	Morning Song	Youth Challenge	Good News	Sunday School
9.30	Housewives' Holiday	Yesterday's Hits	Harmony Harbor	H. K. Smith	Comic Man	Light. Life Hr.	Back to God	Lutheran Hour	Voice of Prophecy
9.45	Housewives' Holiday	Yesterday's Hits	Harmony Harbor	Stu Craig	Comic Man	Light. Life Hr.	Back to God	Lutheran Hour	Voice of Prophecy
10.00	News; Requests	P.T.A. Show	B.C. Gardener	Bill Costello	Gospel Hour	Negro Choir	Radio Bible Class	British-Israel Assn.	Bible Institute
10.15	Sunday Requests	Our Babies	Just Mary	Drama	Religious News	Negro Choir	Radio Bible Class	People's Gospel Hour	Bible Institute
10.30	Sunday Requests	Voice of Prophecy	Way of the Spirit	Univ. Explorer	Eternal Light	Gospel Hour	Voice of Prophecy	People's Gospel Hour	Bible Institute
10.45	Sunday Requests	Voice of Prophecy	Way of the Spirit	Reading Fun	Eternal Light	Gospel Hour	Voice of Prophecy	Frank and Ernest	Bible Institute
11.00	News; Church	Church Broadcast	News	Symphonette	Youth Wants	Gospel Hour	Glenn Hardy	Metropolitan Tab.	News
11.15	Church Service	Church Broadcast	Capital Report	Symphonette	to Know	Gospel Hour	Paul Carter	Metropolitan Tab.	Can. Mem. Chapel
11.30	Church Service	Church Broadcast	Religious Period	N.Y. Philharmonic	Chapel Hour	Sunday Vespers	Lutheran Hour	Metropolitan Tab.	Can. Mem. Chapel
11.45	Church Service	Church Broadcast	Religious Period	N.Y. Philharmonic	Chapel Hour	Sunday Vespers	Lutheran Hour	Metropolitan Tab.	Can. Mem. Chapel
12.00	News; Waltz	Church Broadcast	Salvation Army Show	N.Y. Philharmonic	The Catholic Hour	Quartet	Frank and Ernest	Metropolitan Tab.	News
12.15	Bonnie Scotland	Church Broadcast	Salvation Army Show	N.Y. Philharmonic	The Catholic Hour	Quartet	Garden of Eden	Metropolitan Tab.	Hughes Show
12.30	Bonnie Scotland	News	Salvation Army Show	N.Y. Philharmonic	Forum	Chrstn Church	Music	News	Ken Hughes Show
12.45	Two For the Show	Guy Lombardo	Salvation Army Show	N.Y. Philharmonic	Forum	Chrstn Church	Blue Pacific	Rev. Springett	Bill Good—Sports
1.00	News; Portraits	Star Time	Innocent Abroad	Time of Your Life	Critic	Chrstn Action	News	Air Church	News; Hour of Music
1.15	Canary Show	Star Time	Innocent Abroad	Time of Your Life	UN Is My Beat	Chrstn Action	Bill Cunningham	Four Square Gospel	Hour of Music
1.30	Bing Crosby	Reading Funnies	Critically Speaking	Arthur Godfrey	To Be Announced	Israel	To Be Announced	Church of the Air	Hour of Music
1.45	Bing Crosby	Reading Funnies	Critically Speaking	Arthur Godfrey	Garden Talk	Israel	To Be Announced	Church of the Air	Hour of Music
2.00	News; Hits	Cuckoo Clock Hse.	Fiddle Joe's Yarns	Arthur Godfrey	G. I. Joe	Revival Hour	Lanny Ross	Voice of China	News; United Church
2.15	Hit Parade	Cuckoo Clock Hse.	Fiddle Joe's Yarns	Arthur Godfrey	G. I. Joe	Revival Hour	Music	Bamboo Terrace	United Church
2.30	Hit Parade	Church of Air	Jake and the Kid	H'wood Story	Elmo Roper	Revival Hour	Clyde Beatty	Sovereign Ladies	Hutton's Here
2.45	Hit Parade	Church of Air	Jake and the Kid	H'wood Story	News	Revival Hour	News	Sovereign Ladies	Hutton's Here
3.00	News; Club	Don Wright Chorus	News; Weather	Theatre of Stars	The Chase	Voice Prophesy	The Shadow	Westnghse. Presents	News; Hutton's Here
3.15	Club 1340	Don Wright Chorus	UN On Record	Theatre of Stars	The Chase	Voice Prophesy	The Shadow	Westnghse. Presents	Hutton's Here
3.30	Club 1340	Our Miss Brooks	Throne and People	Jimmy Wakely	Mind Your Manners	Greatest Story	True Det Mystery	Our Miss Brooks	Hutton's Here
3.45	Club 1340	Our Miss Brooks	Throne and People	Jimmy Wakely	Mind Your Manners	Greatest Story	True Det Mystery	Our Miss Brooks	Hutton's Here
4.00	Club 1340	News; Wayne King	Sunday Corale	Jack Benny	Bob Cosdine	Billy Graham	Nick Carter	Top Ten	News; Hutton's Here
4.15	Club 1340	Wayne King	Sunday Corale	Jack Benny	Meet the Veep	Billy Graham	Nick Carter	Top Ten	Hutton's Here
4.30	Kiddie Kapers	Amos 'n' Andy	Chamber Music	Amos 'n' Andy	Washington	Herald of Truth	Squad Room	Amos 'n' Andy	Hutton's Here
4.45	Kiddie Kapers	Amos 'n' Andy	Chamber Music	Amos 'n' Andy	Washington	Herald of Truth	Squad Room	Amos 'n' Andy	Hutton's Here
5.00	News; West. Hits	Edgar Bergen	Winnipeg Concert	Edgar Bergen	Juvenile Jury	Church Home	News	Edgar Bergen	Family Theatre
5.15	West Hit Parade	Edgar Bergen	Winnipeg Concert	Edgar Bergen	Juvenile Jury	Church Home	China	Edgar Bergen	Family Theatre
5.30	West. Hit Parade	To Be Announced	Winnipeg Concert	Sunday Desk	My Son Jeep	Wings of	Book Quiz	Singers	Enchanted Hour
5.45	Rodeo Rascals	To Be Announced	Winnipeg Concert	Sunday Desk	My Son Jeep	Healing	Book Quiz	Singers	Enchanted Hour
6.00	News; Prescriptions	Sammy Kaye	Stage 53	Summer Show	Ed Haaker	Music Hall	Symphony	Serenade	News; S. Ross
6.15	Prescription Pleasure	Sammy Kaye	Stage 53	Summer Show	Top Story	Music Hall	Symphony	Serenade	Capital Report
6.30	Prescription Pleasure	Tyler Touch	Stage 53	Summer Show	Theatre Guild	Music Hall	Symphony	Toni Show	Cavalcade of Music
6.45	Prescription Pleasure	Tyler Touch	Stage 53	Music Man	Theatre Guild	Music Hall	Symphony	Toni Show	Cavalcade of Music
7.00	News; Kaye	News; Weather	News Review	Broadway's	Theatre Guild	Winchell	News	Hour of Charm	News; Down You Go
7.15	Sammy Kaye	Ralph Pashley	Review Speaker	My Beat	Theatre Guild	News	Pentagon Report	Hour of Charm	Down You Go
7.30	Good Old Days	Red Skelton	Symphony	Music For You	Youth Views	Adventurer	Reviewing Stand	Christ Church	Church
7.45	Good Old Days	Red Skelton	Symphony	Music For You	the News	Adventurer	Reviewing Stand	Christ Church	Church
8.00	News; Comment	News; Weather	Band	Our Miss Brooks	Dragnet	Piano Playhse.	Little Symphonies	Christ Church	Church
8.15	Romantic Music	Enterprise	Band	Our Miss Brooks	Dragnet	Piano Playhse.	Little Symphonies	Christ Church	Church
8.30	Strings	Melody Fashions	From Opera	Little Margie	Phil Harris	Reflections	Down You Go	Christ Church	True or False
8.45	Strings	Melody Fashions	From Opera	Little Margie	Phil Harris	Reflections	Down You Go	Christ Church	True or False
9.00	John Dunbar	Hour of Charm	Ballad Time	Edgar Bergen	Charleen Hawkes	Headlines	20 Questions	News	Crime Fighters
9.15	John Dunbar	Hour of Charm	Ballad Time	Edgar Bergen	Charleen Hawkes	Quotes	20 Questions	Leisure Listening	Crime Fighters
9.30	Treasure Chest	Padre Hills	Vesper Hour	Jack Benny	Std. Symphony Hr	Stu Craig	Treasury Melodies	Remember When	Under Arrest
9.45	Treasure Chest	Padre Hills	Vesper Hour	Jack Benny	Std. Symphony Hr	Don Cornell	Treasury Melodies	Remember When	Under Arrest
10.00	News	News; Weather	News	Hallmark Playhouse	Std. Symphony Hr.	Around World	Glen Hardy	News	News
10.15	Parl't. Hill Report	Corrine Jordan	Talks	Hallmark Playhouse	Std. Symphony Hr.	Around World	Americans Speak	Rock of Ages	C. Jordan, Prog.
10.30	Padre's Hour	Nova Time	Strings	The Whistler	Voices	Totem News	Old Fash. Revival	Lighthouse of Hope	Close of Day
10.45	Padre's Hour	Sports	Strings	The Whistler	Voices	Milo Ryan	Old Fash. Revival	Lighthouse of Hope	Chapel Chimes
11.00	News; Sanctum	Enchanted Hour	Collector's Items	5-Star Reporter	News	News	Old Fash. Revival	To Be Announced	Chicago Theatre
11.15	Spinner Sanctum	Enchanted Hour	Collectors' Items	Weather	Story Teller	Magic Hour	Old Fash. Revival	To Be Announced	Chicago Theatre
11.30	Spinner Sanctum	Enchanted Hour	Collectors' Items	Concert Hall	Meet Press	Magic Hour	World Tomorrow	Newsreel	Chicago Theatre
11.45	Spinner Sanctum	Enchanted Hour	News; Weather	Concert Hall	Meet Press	Magic Hour	World Tomorrow	Newsreel	Chicago Theatre

MONDAY PROGRAMS

Time	CKDA	CJVI	CBU	KIRO	KOMO	KJR	KVI	CJOR	CKWX
8.00	News; Sports	Newscast; Market	News	News	Swing Band	Music	Back to Bible	News	News and Markets
8.15	Dave Hill Show	Brkfast with Walt	Bill Good	Farmer Brown	News	News	Back to Bible	Time and Tunes	Bob's Inn
8.30	Dave Hill Show	News; Walt	Breakfast Club	Frank Goss	Bob Nichols	Bob Garred	Hemingway	Billy Browne	News; Bob's Inn
8.45	Roving Reporter	Brkfast with Walt	Anything Goes	Harry Babbitt	News	Speed & Andy	Breakfast Gang	Billy Browne	Bob's Inn
9.00	News; Lombardo	Newscast; 50 a Day	BBC News	Swap 'n' Shop	News	Breakfast Club	Cecil Brown	Billy Browne	News; Casino
9.15	Birthday Party	Music by Martin	Aunt Lucy	David Valle	Breakfast Fracas	Breakfast Club	News	Billy Browne	Casino
9.30	Housewives Holiday	Kate Aitken	Laura Ltd.	Helen Trent	Garden Guide	Breakfast Club	Bible Institute	Easy Listening	Casino
9.45	Housewives Holiday	Club Diary	Famous Voices	Our Gal Sunday	Vic Lindlahr	Breakfast Club	of the Air	Walter Schmann	Barry and Betty
10.00	News; Lucky Lady	News; Six for One	Morning Visit	Road of Life	News	Homemaker's	Breakfast Gang	Bob Hope	News
10.15	Lucky Lady	Six For One	The Happy Gang	Ma Perkins	Katherine Wise	Ann Sterling	Cap. Comment	Merry-Go-Round	Bob White
10.30	Lucky Lady	Bing Sings	The Happy Gang	Dr. Malone	Margaret Melby	Friend in Need	Unity Viewpoint	Merry-Go-Round	Bob White
10.45	Lucky Lady	Eaton's	Musical Kitchen	Guiding Light	Ruth and Dick	Friend in Need	Melodies	Merry-Go-Round	Bob White
11.00	Fiesta	News	Kindergarten	Mrs. Burton	Ruth and Dick	Don Gardiner	Glen Hardy	Man in House	News; Bob White
11.15	Fiesta	Rudy's Casino	Man and Music	Perry Mason	Phrase That Pays	Chet Huntley	Tello-Test	Man in House	Bob White
11.30	Fiesta	Rudy's Casino	Man and Music	Nora Drake	Strike It Rich	My True Story	Music	Show Time	Perry Mason
11.45	Fiesta	Rudy's Casino	Man and Music	Brighter Day	Strike It Rich	My True Story	Ladies' Journal	Show Time	Guiding Light
12.00	News; Parade	News; Weather	Man and Music	Grand Slam	Double or Nothing	Whispering	Ladies Fair	News; Melodies	News
12.15	Hit Parade	Matinee	News; Showcase	Rosemary	Double or Nothing	Girl Marries	Ladies Fair	Kiddies Karnival	Ken Hughes Show
12.30	Hit Parade	News; Sports	Farm; weather	House Party	Every Day	Dick Haymes	Queen For a Day	Kiddies Karnival	News; Ken Hughes
12.45	Hit Parade	Guy Lombardo	News	House Party	Bob Hope	Musical Fame	Queen For a Day	World Today	Ken Hughes Show
1.00	News	Star Time	Afternoon Concert	News	Life Beautiful	News	News	Potts Show	News; C. Wallace
1.15	Ed Farey Show	Star Time	Afternoon Concert	Cecil Solly	News	Bill Moshier	Cedric Foster	Devitt Drops In	Ma Perkins
1.30	Ed Farey Show	Six For One	Afternoon Concert	Wendy Warren	Pepper Young	Millionaire	Hec Harper	Double or Nothing	Road of Life
1.45	Ed Farey Show	Six For One	Afternoon Concert	Aunt Jenny	Right to Happiness	Millionaire	Lopez Luncheon	Double or Nothing	Dr. Malone
2.00	News; Lost-Found	News; Brooks	School Broadcast	Hilltop House	Backstage Wife	Bill Ring	Jack Kirkwood	Take It Easy	Red, White, Blue
2.15	Ed Farey Show	Music	School Broadcast	Arthur Godfrey	Stella Dallas	Easy Listening	Jack Kirkwood	Take It Easy	Red, White, Blue
2.30	Ed Farey Show	By Request	Matinee	Arthur Godfrey	Widder Brown	Easy Listening	Lucky "U" Ranch	Take It Easy	Helen Trent
2.45	Antell Show	By Request	Matinee	Arthur Godfrey	Woman in House	Health Aids	Lucky "U" Ranch	Take It Easy	Our Gal Sunday
3.00	News; Shop, Swap	News; By Request	Brave Voyage	Arthur Godfrey	Plain Bill	KJR Bandwgn	News	Take It Easy	News, Clubs
3.15	Shop and Swap	By Request	Favorites	Arthur Godfrey	Front Page Farrell	KJR Bandwgn	Music	Take It Easy	Will Reeder
3.30	Club 1340	Walt's Casino	Easy Listening	Arthur Godfrey	Lorenzo Jones	KJR Bandwgn	Baseball	Through Years	Casino
3.45	Club 1340	Walt's Casino	Easy Listening	Curt Massey	Doctor's Wife	KJR Bandwgn	Baseball	Through Years	Casino
4.00	Club 1340	News; Casino	Easy Listening	Ruth Ashton	Welcome Traveler	KJR Bandwgn.	Baseball	News; Teens	News; Casino
4.15	Club 1340	Walt's Casino	Maxine Ware	Jimmy Wakely	Welcome Traveler	KJR Bandwgn.	Baseball	Theme For Teens	Casino
4.30	Kiddie Kapers	Coffee Time	Mystery Horse	Protective League	Dr Paul	KJR Bandwgn.	Baseball	Coffee Time	Casino
4.45	Kiddie Kapers	Story Time	Music	Protective League	Dave Garroway	KJR Bandwgn.	Baseball	Town Crier	Startime
5.00	News; Roundup	Hopalong	Good Old Days	Band	Mary Poster	KJR Bandwgn.	Fulton Lewis Jr.	Easy Listening	Sonny Boy
5.15	Musical Roundup	Hopalong	Good Old Days	Home Folks	Road of Life	KJR Bandwgn.	Frank Hemingway	Easy Listening	Sonny Boy
5.30	P.A. Show	Jimmy Allen	UN Today	Housewives Inc.	Favorite Records	KJR Bandwgn.	Curt Massey	Easy Listening	Magic Island
5.45	CCP; Sports; Crier	News	News; Weather	Housewives, Inc.	Favorite Records	KJR Bandwgn.	News	Easy Listening	Who Am I

Full Television Programs for Next Week for Stations KING and KTNT

ALL TV TIMES PACIFIC STANDARD

KING-TV—Channel 5

Sunday, May 3
9.55 News
10.00 This Is the Life
10.30 Frontiers of Faith
11.00 Lamp Unto My Feet
11.30 The Dunninger Show
12.00 Zoo Parade
12.30 Omnibus
2.00 Kukla, Fran and Ollie
2.30 See It Now
3.00 What's My Name
3.30 This Is Your Life
4.00 Comedy Hour
5.00 Name's the Same
5.30 Hank McCune Show
6.00 My Little Margie
6.30 What's My Line
7.00 Ford Theatre
7.30 Red Skelton
8.00 TV Playhouse
9.00 Mama
9.30 Mr. Peepers
10.00 News
10.05 Telenews Digest
10.30 "And Then There Were None"
12.00 Nightcap Final

Monday, May 4
8.55 To Be Announced
9.55 Farm Summary—Bill Moshier
10.00 Strike It Rich
10.30 Welcome Traveler
10.45 Short Subject
10.55 News
11.00 Big Payoff
11.30 Double or Nothing
12.00 Kate Smith
1.00 Guiding Light
1.15 Love of Life
1.30 Search For Tomorrow
1.45 Bride and Groom
2.00 King's Community Workshop
2.30 King's Queen
3.15 Vanity Views
3.30 King's Kamera
4.30 Market Magic
4.45 Short Cummings
5.00 Superman
5.30 Sheriff Tex
5.55 Bill O'Mara
6.00 Eary Edition
6.15 Telecourse in House Design
6.45 News Caravan
7.00 Range Rider
7.30 Voice of Firestone
8.00 You Asked For It
8.30 Mr. Make It
8.45 Nature of Things
9.00 The Unexpected
9.30 Industry on Parade
9.45 Seattle Wrestling
10.45 "Miraculous Journey"
12.00 Nightcap Final

Tuesday, May 5
9.20 News
9.25 To Be Announced
10.25 Farm Summary—Bill Moshier
10.30 Arthur Godfrey
10.45 Garry Moore
11.00 Big Payoff
11.30 Ding Dong School
12.00 Kate Smith
1.00 Guiding Light
1.15 Love of Life
1.30 Search For Tomorrow
1.45 Bride and Groom
2.00 King's Community Workshop
2.30 King's Queen
3.15 Vanity Views
3.30 King's Kamera
4.30 Market Magic
4.45 More Fun Out of Life
5.00 Wild Bill Hickok
5.30 Sheriff Tex
5.55 Bill O'Mara
6.00 Early Edition
6.15 Prof. George Taylor
6.30 Beulah
7.00 Two For the Money
7.30 Armchair Adventure
7.45 Washington State Reporter
8.00 I Love Lucy
8.30 Bill O'Mara
8.45 Three Guesses
9.00 People's Parade
9.30 Chevron Theatre
10.00 World Today
10.15 Public Prosecutor
10.30 Big Story
11.00 Fireside Theatre
11.30 Who Said That
12.00 Nightcap Final

Wednesday, May 6
8.50 News
8.55 To Be Announced
9.55 Farm Summary—Bill Moshier
10.00 Strike It Rich
10.30 Arthur Godfrey
10.45 Garry Moore
11.00 Big Payoff
11.30 Double or Nothing
12.00 Kate Smith
1.00 Guiding Light
1.15 Love of Life
1.30 Search For Tomorrow
1.45 Bride and Groom
2.00 King's Community Workshop
2.30 King's Queen
3.15 Vanity Views
3.30 King's Kamera
4.30 Market Magic
4.45 Adventures For Young America
5.00 Hippodrome
5.30 Sheriff Tex
5.55 Bill O'Mara
6.00 Blue Ribbon Bouts
6.45 News Caravan
7.00 Victory At Sea
7.30 I Married Joan
8.00 Robert Montgomery Presents
9.00 To Be Announced
9.30 Abbott and Costello
10.00 World Today
10.15 Sports Scholar
10.30 American Inventory
11.00 Martin Kane
11.30 Eye Witness
12.00 Nightcap Final

Thursday, May 7
9.20 News
9.25 To Be Announced
10.25 Farm Summary—Bill Moshier
10.30 Betty Furness
10.45 Garry Moore
11.00 Big Payoff
11.30 To Be Announced
12.00 Kate Smith
1.00 Guiding Light
1.15 Love of Life
1.30 Search For Tomorrow
1.45 Bride and Groom
2.00 King's Community Workshop
2.30 King's Queen
3.15 Vanity Views
3.30 King's Kamera
4.30 Time For Hospitality
5.00 To Be Announced
5.30 Sheriff Tex
5.55 Bill O'Mara
6.00 Early Edition
6.15 And Give Thee Peace
6.30 Lone Ranger
7.00 Cisco Kid
7.30 What's Your Toruble
7.45 Royal Brougham
8.00 Groucho Marx
8.30 Life of Riley
9.00 Death Valley Days
9.30 China Smith
10.00 World Today
10.15 Invitation Playhouse
10.30 "You Only Live Once"
12.00 Club Embassy
12.15 Nightcap Final

Friday, May 8
8.50 News
8.55 To Be Announced
9.55 Farm Summary—Bill Moshier
10.00 Strike It Rich
10.30 Arthur Godfrey
10.45 Garry Moore
11.00 Big Payoff
11.30 Double or Nothing
12.00 Kate Smith
1.00 Guiding Light
1.15 Love of Life
1.30 Search For Tomorrow
1.45 Bride and Groom
2.00 King's Community Workshop
2.30 King's Queen
3.15 Vanity Views
3.30 King's Kamera
4.30 Market Magic
4.45 Short Cummings
5.00 Gene Autry
5.30 Sheriff Tex
5.55 Bill O'Mara
6.00 Cavalcade of Sports
6.45 News Caravan
7.00 Hopalong Cassidy
7.30 Ozzie and Harriet
8.00 Rainier Playhouse
8.30 TV Theatre
9.00 Merceedees
9.15 Yesterday's Newsreel
9.30 Dragnet
10.00 World Today
10.15 Greatest Fight of the Century
10.30 Playhouse of Star
11.00 Barn Dance
11.30 "Mysterious Mr. Wong"
12.45 Nightcap Final

Saturday, May 9
10.55 News
11.00 Kids and Company
11.30 Junior Press Conference
12.00 Rootie Kazootie
12.30 Space Patrol
1.00 Terry and the Pirates
1.30 Youth Wants to Know
2.00 Quizdown
2.30 Mr. Wizard
3.00 Date With Judy
3.30 What in the World
4.00 TV Teen Club
4.30 To Be Announced
5.00 Show of Shows
6.00 Lilli Palmer
6.15 It's a Good Idea
6.30 Hit Parade
7.00 Trouble With Father
7.30 My Hero
8.00 March On
8.30 Adolph Menjou
9.00 Dangerous Assignment
9.30 ABC Album
10.00 Mr. and Mrs. North
10.30 "Scandal in Paris"
12.00 Suspense
12.30 Nightcap Final

KTNT-TV—Channel 11

Sunday, May 3
3.00 Meet Me At the Zoo
3.30 Private Secretary
4.00 Israel Anniversary
4.30 Scrapbook
5.00 Fred Waring
5.30 Candy Carnival
6.00 This Is Show Business
6.30 Time to Smile
7.00 Life Begins At 80
7.30 Showcase
8.00 Toast of the Town
9.00 Plainclothesman
9.30 Rocky King
10.00 The Web
10.30 Late Show
12.00 Sign Off

Monday, May 4
5.00 Circle 11 Ranch
5.30 Doug Edwards and News
5.45 Early Show
6.45 Perry Como
7.00 Studio One
8.00 Godfrey's Talent Scouts
8.30 Red Buttons
9.00 Burns and Allen
9.30 Man Against Crime
10.00 Newsreel
10.15 Late Show
11.30 Sign Off

Tuesday, May 5
5.00 Circle 11 Ranch
5.30 Doug Edwards and News
5.45 Early Show
6.45 Jane Froman
7.00 Bishop Sheen
7.30 KTNT News
7.45 The Big Show
9.00 Crime Syndicate
9.30 The Big Picture
10.00 Danger
10.30 Newsreel
10.45 Late Show

Wednesday, May 6
5.00 Circle 11 Ranch
5.30 Doug Edwards and News
5.45 Early Show
6.45 Perry Como
7.00 TV Showcase
8.15 KTNT News
8.30 Godfrey and Friends
9.00 Goldfrey and Friends
9.30 Strike It Rich
10.00 Newsreel
10.15 Late Show
11.30 Sign Off
12.00 Sign Off

Thursday, May 7
5.00 Move Quick Quiz
5.15 Showcase
5.30 Doug Edwards and News
5.45 Early Show
6.45 Jane Froman
7.00 Big Town
7.30 Lux Video Theatre
8.00 KTNT News
8.15 TV Little Theatre
8.30 Pot Shots and Nibbles
8.45 Rhododendron Show
9.00 Four Star Playhouse
9.30 Racket Squad
10.00 Hollywood Wrestlers
11.00 Late Show
12.00 Sign Off

Friday, May 8
5.00 Circle 11 Ranch
5.30 Doug Edwards and News
5.45 Early Show
6.45 Perry Como
7.00 What's the Big Idea
7.30 Candy Theatre
7.45 KTNT News
8.00 Guide Right
8.30 My Friend Irma
9.00 Playhouse of Stars
9.30 Our Miss Brooks
10.00 Hollywood Off Beat
10.30 Newsreel
10.45 Late Show
12.00 Sign Off

Saturday, May 9
5.00 Circle 11 Ranch
5.30 Early Show
7.00 Jackie Gleason Show
8.00 Beat the Clock
8.30 Sportsreel
8.45 KTNT News
9.00 International Wrestling
10.00 Bill Cullen Show
10.15 Late Show
11.30 Sign Off

28a BUILDING SUPPLIES

Stewart & Hudson Limited
HOME BUILDERS' HEADQUARTERS

Offer You
SPRING BUILDING BUYS
LUMBER SPECIALS
2x3, Utility, per M $19.50
2x4, Utility, per M 35.00
2x4, Premium, per M 50.00
1x8, UTILITY SHIPLAP 45.00

TONGUE AND GROOVE:
Better quality than shiplap. Stronger and so easy and quick to apply. Use it for all building purposes . . . Floors, Walls, Roofs. Keeps wind out . . . "A Better Buy." Per M $35.00

CEDAR SIDING SPECIAL
This is it! The popular, new, practical and attractive Cedar Bevel Siding. Its broad shadows will emphasize the modern lines of your new home or add natural beauty to the remodelled job.
"C" Grade, ½x8", Per M $55.00
¾x10", Per M 75.00

SHELVING BARGAINS!
New stock at old prices! Clear finish shelving, kiln dried.
1x3, per lineal ft. 8c
1x4, per lineal ft. 7c
1x6, per lineal ft. 11c
1x8, per lineal ft. 15c
1x10, per lineal ft. 21c
1x12, per lineal ft. 26c

YOU'RE IN THE KNOW WHEN YOU BUILD WITH PLYWOOD
Use Plywood EFFECTIVELY . . . for Forms for Concrete, Outside Sheathing, Sub Floors, Interior Walls, Decorative Walls, Kitchen Cupboards, Handy Shelves, Bookcases, Furniture Pieces . . . in fact anywhere you can use wood, you can make a better job easier with PLYWOOD!

PLYWOOD BUYS!
Plywood Cuttings, for shelves:
12"x84"x¾" each $1.19
12"x86"x¾" each 1.44
Degrade Plywoods, Sanded:
¼" per sq. ft. 10c
⅜" per sq. ft. 13c
½" per sq. ft. 19c
⅝" per sq. ft. 21c
¾" per sq. ft. 25c
Unsanded:
5/16" per sq. ft. 09c
⅜" per sq. ft. 10c
½" per sq. ft. 13½c
⅝" per sq. ft. 16c
¾" per sq. ft. 20c
FAST, HANDY DELIVERY . . . THE SAME DAY AS YOU ORDER.

PAINT SPECIAL
PACIFIC EXTERIOR PAINT . . . Good quality standard grade paint. Gloss finish; colors in white, cream, light grey only.
Per quart 99c
Per gallon 3.95

BUILDERS' SPECIALS
Galvo Stucco Wire, per roll of 150 sq. ft. $9.95
Glazed Tile for your hearth, 4"x4" or 6"x6", per sq. ft. 95c
Unglazed Tile, per sq. ft. 75c
BRASS BUTTS BY STANLEY!
Precision made, individually packed.
Per pair $1.00
12 pairs, per pair 89c
Buy WHOLESALE, case lots of 50 pairs, per pair 75c

DON'T MISS THESE BUYS!
. . . for lack of ready cash. We're glad to arrange monthly budget terms or credit on a one-month basis at your request
You'll find a fast, efficient, courteous staff waiting to serve you at . .

STEWART & HUDSON Limited
405 GORGE RD. E.
B 2171 B 7612

BRITISH COLUMBIA FOREST PRODUCTS LTD.
Victoria Sawmill Division
SPECIALS ON HAND
(Subject to Prior Sale)
IDEAL FOR FENCING
Approx. Quantities Per M BM
900 BM 1x3-6 Mill Run Com. Fir S4S $40.00
400 BM 1x4-6 Mill Run Com. Fir S4S 40.00
4,200 BM 1x6-6 Mill Run Com. Fir S4S 50.00
1,600 BM 1x8-6 & 8 Mill Run Com. Fir S4S 50.00
400 BM 1x10-6 Mill Run Com. Fir S4S 50.00
1,000 BM 1x12-6 Mill Run Com. Fir S4S 50.00
5,000 BM 1x6-6 Mill Run Com. Fir Tongue and Groove 45.00
6,000 BM 2x4 R/L Reject Export Com. Fir and Hem. S4S $20.00
4,000 BM 1x6 Short Reject Clear Fir V1S Centre V 35.00
1,500 BM 1x6 Short Reject Drop Siding 35.00
1,500 BM 1x6 R/L Reject Drop Siding 60.00
800 BM 1x6 Short Reject Drop Siding 40.00
1,000 BM 1x8 R/L Reject Drop Siding 65.00
Minimum order of 1,000 BM per item (except clean-up lots)
Retail Sales Department
B 7221 371 Gorge Road East

EVANS, COLEMAN & JOHNSON BROS. LTD.
Avoid Down-Draft and Smoky Chimneys
We have a good stock of
SCOTTISH CHIMNEY POTS
IMPORTED DIRECT
EVERYTHING IN BRICK AND CHIMNEY SUPPLIES
EVANS, COLEMAN & JOHNSON BROS. LTD.
900 Wharf Street B 3105 3191 Douglas

Armstrong Linoleum
Asphalt and Rubber Tile
GUARANTEED INSTALLATION
Immediate Service—Free Estimates
DOUGLAS BUILDING SUPPLIES
Sun Ray Products Ltd.
2811 Douglas Street Phone B 4621

TELEVISION PROGRAMS
Saturday, May 2

KING-TV CHANNEL 5
6.15 It's a Good Idea
6.30 Hit Parade
7.00 Trouble With Father
7.30 My Hero
8.00 You Are There
8.30 Adolph Menjou
9.00 Hollywood Opening Night
9.30 ABC Album
10.00 Mr. and Mrs. North
10.30 "Tomorrow the World"
12.00 Suspense
12.30 Nightcap Final

KTNT-TV CHANNEL 11
7.00 Jackie Gleason Show
8.00 Beat the Clock
8.30 Sportsreel
8.45 KTNT News
9.00 International Wrestling
10.00 Bill Cullen Show
10.15 Late Show
11.30 Sign Off

28a BUILDING SUPPLIES

Builders' Sash & Door Ltd.
A COMPLETE SERVICE

in sash, windows, doors, frames, zinc lights, kitchen fixtures and quality work guaranteed to satisfy

— SAVE MONEY—BUY DIRECT

from factory to you, we are set up to render a service to contractors and homebuilders, estimating blue prints, quotations, layouts, factory detail, new home ideas. Large enough to handle any job, small enough for friendly personal service.

$100 SAVE $100

in labor and materials on that next sash and door job. That's just what you can do with STANDARDIZED frames and windows, come to you complete, ready to install, no extra fitting or adding of casings, ideal for contractors, as it saves time and money, excellent for home builder, no skill required for installation.

BARGAINS?—YES

we have some in No 2 grade sash, many sizes—unclaimed orders of frames, doors, sash, hardwood lumber and plywoods.

Builders' Sash & Door Ltd.
950 GARBALLY ROAD B 3171

EXTRA SPECIALS
BARGAINS ON TOP OF BARGAINS—3 DAYS ONLY

2x4, S4S, No. 4 Common, 1,500 lineal feet $25.00
No 1 Common, maximum 25% No. 2, price per thousand board feet.
1x6" Shiplap $64.00
1x8" and 1x10" Shiplap $75.00
Specified or Random Lengths
2x3, 2x4, 2x6, 2x8 or 2x10 Douglas Fir, sized four sides or two edges $75.00
6x6" and 6x8" Rough Fir $75.00
4x4" 5x5" 6x6" 1x4" to 1x12" and 2x4" to 2x12" Rough or Dressed Cedar $75.00
ALL LOW GRADES OF LUMBER AT GIVE-AWAY PRICES
Come in and make an offer we are more than willing to bargain.
Prompt Delivery
Open Saturday Until 5 P.M.

ATOM LUMBER COMPANY
210 JOHNSON ST WEST
East of Victoria West Park
B 2249 Evenings G 0913

LANGFORD BUILDING SUPPLY
"EVERYTHING FROM FOUNDATION TO ROOF"
Before you start that job talk it over with us. WE can save you MONEY.
4x4 Modern Cedar Gutter, Lin. ft. 24c
Zonolite Insulation, Per bag $1.50
Drain Tile, 4-inch, Per ft. 12c
Glass Cut to Size
Pipe Cut and Threaded
POWER TOOLS TO RENT
Phone Belmont 306 868 Island Highway
FREE DELIVERY

Crowe, Gonnason Co. Ltd.
E 7141 E 7142 E 7143
NEED A CARPENTER?
REPAIRS—ADDITIONS
We specialize on services for our customers regularly responding to requests, we send experienced carpenters or builders, shinglers, roofers, floor experts to fix your troubles.
GOOD MEN ARE SCARCE
The men we send are first-class men.
For services to our friends
Remember
Crowe, Gonnason
E 7141 2324 Government Street

R. A. GREEN LUMBER CO LTD.
ESTIMATES FREE
TIME PAYMENTS MAY BE ARRANGED
Lumber — Millwork
Frames — Sash — Cabinets
Hope's Galvanized Steel Windows
Complete stock of Bapco Paints, Baptone and enamels.
TEN-TEST — DONNACONA WALLBOARDS — INSULATION
2891 DOUGLAS STREET G 1613

ISLAND BLDG SUPPLY CO
EVERYTHING IN BUILDING SUPPLIES
"HEAT FORM" FIREPLACES
"IDEAL" METAL WINDOWS
Lime, cement sand and gravel, ready-mix mortar, rock and cinders, plaster products, Gyproc and stoneboard, plywoods, fireclay products, common brick, vitrified pipe and drain tile, etc.
875 GORGE ROAD EAST B 5178

5/16" Plywood Sheathing Grade, 2'x4' Each 65c
5/16" 'D' Grade, Unsanded Sheathing, 4'x8' $2.75
⅝" 'D' Grade Unsanded Sheathing, 4'x8' $4.95
⅝" 'D' Grade Sanded 4'x8' $3.50
Robert Walker & Sons Ltd.
Builders' Supplies
629 David Street d 3223

FOR THE HOMEBUILDER!
See our stock of lumber, hardware, paint, supplies, etc., at
SAANICH LUMBER YARDS
"From Producer to You"
1041 DOUGLAS BRENTWOOD
E 3038 Keating 121M
FENCING FOR LESS
Evenings, G 3508.

COLWOOD LUMBER YARD
Lumber - Sash - Doors - Mouldings
Wallboards - Plywood - Insulation
Builders' Hardware
"Everything for a Building"
Sooke Road—Belmont 313

DISTINCTIVE NEW IDEAS
FOR THE HOME
Counter topping—metal moulding—cabinet hardware — sander rentals
SHAWNIGAN LUMBER YARDS
2000 GOVERNMENT STREET B 7261

THE PLACE TO BUY
Lumber, Shingles, Plywood, Wallboards, Tiles, Roofing and Paper, Insulation, Hardware
SIDNEY LUMBER LIMITED
Paint & Builders' Supply Headquarters
2323 GOVERNMENT ST PHONE B 5187

28b CLOTHING, FURS, SHOES, ETC.

ONE BLACK AMERICAN OPOSSUM FUR coat, size 16-18, ¾ length, $65. One English tweed lady's coat, size 14-16, $12.50. Call 298 View Royal Ave.

PAIR OF PLATINUM FOX FURS, BRAND new. Value $200. Sacrifice, $75. G 0437.

TUXEDO, TAILOR MADE, ABOUT SIZE 36, $25. G 3660.

28d FURNITURE

GOOD BUYS—GOOD BARGAINS!
Six-piece bedroom suite $125
Converto $31
Five-piece walnut dinette suite $49
Sectional oak bookcase $29
New five-piece chrome kitchen set, $77
White enamel wood stoves, $25 and up.
PANDORA USED FURNITURE
1050 Pandora (near Cook) E 6319

CHESTERFIELD CLEANING
We will come to your home and clean, demoth your three-piece chesterfield for only $12. All work guaranteed. We also clean carpets and automobile upholstery. Call Ambassador Home Service. B 5532.

ATLAS MATTRESS SHOP
Mattresses—Box Springs—Hollywood Beds
Upholstery—Boat Cushions—Nook Seats
Sales—Alterations—Repairs
Quadra at Hillside Garden 4925

MURPHY BED, COMPLETE WITH MATTRESS. Good condition. Reasonable. Albion 37M.

DON'T REFURNISH—REFINISH
Free Estimates
Specialty Finishers—B 4612

GOODS SOLD AT MAYNARD'S AUCTIONEERS are bringing high prices—Phone G 5921

NEW OR USED FURNITURE AT LOWEST prices and best selection.
VOGUE FURNITURE HOUSE

USED APPLIANCES AND FURNITURE IN STANDARD'S VIEW STREET WAREHOUSE. View Up From Douglas

ARROW'S UNPAINTED FURNITURE saves you money. 1321 Government or 747 Yates

ANGELUS PIANO, EXCELLENT TONE, $150. Apply 418 Obed Ave.

SEED'S USED FURNITURE
1111 Fort Street E 0622. B 5695

Beautify Your Home From Our Wide Selection of New Materials
INCLUDING
BOUCLE, MATELASSE, FRIEZE, TAPESTRIES, ETC.
Phone us for free estimates on chesterfield recovering and modernizing; slip covers and drapes
Be sure and look at our display at the B.C. Products Fair and see the difference.
Hagel's Chesterfield House
536 JOHNSON ST. G 3042

TRADE-IN SPECIALS
Oak Table and Six Chairs $ 59.50
Oak Dining Table $ 10.00
Eight-piece Dining Room Suite $135.00
Oak Buffet $ 35.00
Four-piece Walnut Bedroom Suite $109.00
Bed, Spring and Mattress, 4.6 size $ 18.50
Davenport $ 47.00
Two-piece Tapestry Chesterfield $ 55.00
Large Chesterfield Chair $ 10.00
Chesterfield Chair, good condition $ 30.00
HOME FURNITURE CO.
825 FORT STREET (Above Blanshard)
B 5138

CASH FOR GOOD USED FURNITURE
Highest Prices for Any Amount
HUB FURNITURE CO.
713 JOHNSON ST G 6425

SQUARE REAL FURNITURE
Light Oak Twin Beds $105.00
Light Oak 5-piece Bedroom Suite $125.00
6-piece Maple Bedroom Suite $105.00
Thor White Enamel Washer $45.00
Westinghouse Enamel Washer $25.00
General-Electric Push-button Floor Model Radio $40.00
Treadle Sewing Machine $18.00
New Leatherette Lounge Chairs, good springs, $37.50 each, pair $70.00
Full-size Dresser with mirror $16.00
214 Menzies B 8742

5-piece Mr. and Mrs. Limed Oak Bedroom Suite, new spring-filled mattress $149.50
9x12 Wilton Carpet $42.50
Walnut Waterfall Kneehole Desk $49.50
Walnut Tea Wagon $39.50
La-Z-Boy Chair and Stool $69.50
HOLLAND BROS. & CO.
824 FORT STREET E 0913

28e MUSICAL INSTRUMENTS

CAVE PIANO STORE
will purchase your used piano for cash. G 2512.

BERG'S MUSIC AND HOBBY STORE
719 Pandora, opp. SCER. Phone E 4421.

VIOLIN, BOW, CASE, IN GOOD CONDITION. $50. Albion 52.

PIANO, WILLIS UPRIGHT, GOOD AS new, $425. G 3660.

IT'S KENT'S
For repairs, radios, television, washing machines and ranges. "If it won't work phone us." E 3513.

28f RADIOS and TELEVISION

WEB-COR TAPE RECORDER WITH mic. and 10 reels of tape, $265; Browning RV-10 tuner, $125; Acro-Williamson amplifier and Altec speaker Hi-Fi outfit, $350. Phone B 5393 after 6 p.m.

28k BICYCLES and MOTORCYCLES

NOW ON DISPLAY
All models B.S.A., new low prices. Join the long parade of B.S.A. riders. BROOKLANDS MOTORCYCLE SALES & Service Ltd.
937 Fort Street E 5926

TRY IT AT MAYNARDS' AUCTIONEERS
G 5921
ARIEL "500", $285; FRANCIS BARNETT "125", $195. Perfect condition. Many others. R. Shanks & Sons, Douglas, north of the Roundabout. See us before you buy.

WE ARE HEADQUARTERS
For softball and baseball bats and balls.
HARRIS CYCLE
736 Fort Street G 7824

BICYCLES, ALL SIZES, AND REPAIRING. Aaronson's, 585 Johnson Street.

BICYCLES, THREE SPEEDS, TRIGGER control, just like new $39.50. Guaranteed 12 months. Victory Cycle Works, 585 Johnson Street.

EVERYTHING IN BICYCLE REPAIRS at Bernard Ltd., 1410 Douglas. G 5911.

1947 B.S.A. 350 WITH EXTRAS. 18,000 miles. Snap $200. Phone G 7594.

GENT'S ENGLISH BICYCLE, NEW CONDITION, $25. B 3811.

Les Blow's Motorcycle Sales
Large Discount on 1952 Models
A.J.S. TWIN
MATCHLESS TWIN
B.S.A. FLASH 650 TWIN
ARIEL 4 1,000 C.C.
50 USED MOTORCYCLES
AUTOCYCLES AND HARLEY-DAVIDSONS AT VERY LOW PRICES TO CLEAR
2647 DOUGLAS ST. G 7843

SEE OUR SELECTION
Bicycles, tricycles, wagons, scooters, doll carriages, roller skates, toys. Trade-ins accepted as part payment.
ROBINSON'S
1307 Broad Street E 6212

28l STOVES and FURNACES

SPECIAL BARGAIN
One only new Westinghouse Tabletop Electric Range, special at $259.00
Easy Terms Available
DELTA ELECTRIC
714 Cormorant G 7416

FAWCETT BEAVERBROOK RANGE with sawdust burner and copper coil $50. B 2550.

GLASS CAN'T RUST
Solve your water heater problems with an Inglis Glass Steel Water Heater from
MAIS ELECTRIC
1821 Cook Street B 4131
"Accent on Service"

SAVE LABOR
Free Estimates on Converting your range or furnace to oil
A. S. SOWKER B 3642

BEACH ALL ENAMEL KITCHEN RANGE with sawdust burner and copper coil. Good condition. B 2942.

28l STOVES and FURNACES

RECONDITIONED COAL AND WOOD ranges, $60 up.
EAGLE SALES, HEATING AND HOME APPLIANCES
1016 Fort Street B 3023

CYCLOS OIL RANGES, COMPLETELY installed with gravity system, only $299.50 on easy terms at C. Tayler Home Appliance Co., 1436 Government Street at Cormorant. E 3281.

FURNACE REPAIRING AND INSTALLATION, air conditioning. Free estimates. Hugh Neuman. G 2008.

McCLARY FURNACES, AIR CONDITIONING, repairs. Model Sheet Metal, 2010 Douglas Street. E 3915.

ALL NEW ZENITH OIL KING RANGE with Cyclos oil burner installed, $289. HUMBER BROS. FURNITURE E 2111

USED FURNACES AND SAWDUST burners. Model Sheet Metal, 2010 Douglas Street.

SMALL WHITE ENAMEL FRONT BEACH range with copper coil, $42.50. Carter's Stove Store, 820 Fort, E 3511.

GAS SERVICE-INSTALLATION
B 3423 GORDON PAGE LTD B 3423

HERE'S YOUR RANGE AT WONDERFUL SAVINGS
Clare Jewel Range, with waterfront, for
Pacific range with wick burner and coil $29.95
Pacific wood and coal range with waterfront $29.95
Marchant's oil heater, delivers 15,000 BTUs $49.95
Acme wood and coal range with extra water tank compartment $69.95
One modern wood heater $18
and these appliances:
G-E refrigerator $75
Easy vacuum cup washer $99
Beatty washer, as new $99.50
BUTLER BROS.
Keating Cross Road Keating 96

28m MACHINERY

NATIONAL MACHINERY CO.
Limited
Distributors for
Mining, Sawmill, Logging and Contractor Equipment
Inquiries Invited
Granville Island, Vancouver, B.C.

ONE ONLY, SHOPSMITH, PRACTICally new, complete with ½ HP electric motor. Price $275. Phone B 7611.

TRACTOR FOR RENT, $2.00 HOUR; cement mixers, $4.50 per day delivered. B 2214.

28n GARDENS and SUPPLIES

LOBELIA, DWARF AND TRAILING, 45c doz.; Snapdragons, 40c doz.; Nemesia, 40c doz.; white Allyssum, 40c doz.; Stocks, 40c doz.; Marigolds, tall and short; schezanchus, 40c doz.; Petunias, 40c doz.; Geraniums, Pansies, Polyanthus and many others.
Painted Garden Chairs $4.95 to $6.95
ARNALL'S DRIVE-IN GARDEN SHOP
Quadra St. at Pembroke

SHOP WITH US AND SAVE
Fruits, vegetables, flower plants and seeds at rock bottom prices, direct from our own farms and others.
OUTDOOR GARDEN MARKET
3475 Quadra St. at Cloverdale
COMMERCIAL FARMERS
2867 Foul Bay at Neil

BEDDING PLANTS
Fruit trees, perennials, evergreens
Reasonable prices
RUDOLPH'S GARDEN MARKET
714 Cormorant E 1642
Adjacent to B.C. Electric

TYRRELL'S NURSERIES, 4081 QUADRA. Open seven days weekly. Bedding plants 39c a dozen, geraniums $2.75 a dozen.

FLOWER POTS, URNS, BIRDBATHS, stepping stones and accessories.
COLOR & CONCRETE CO
552 Island Highway Phone Belmont 18 W

SPECIAL, FIVE-YARD LOADS NO. 1 peat soil $16.50; manure; large rock. G 3486.

TOP SOIL, PEAT SOIL, MANURE, rock, gravel, mushroom compost. Manure by the sack. Colquitz 380X.

STRAWBERRY PLANTS FOR SALE, certified, $15 per thousand. Apply H. Campbell, Sayward Road.

GERANIUMS FOR SALE. 3154 CARROL Street. E 3876.

SOIL, $10 A LOAD, WHILE IT LASTS. B 6712.

OUTDOOR GARDEN MARKET
3475 Quadra Street at Cloverdale

ARNALL'S DRIVE-IN GARDEN SHOP
Quadra Street at Pembroke.

VICTORIA'S GARDEN HEADQUARTERS
for
S. & P. Earwig Bait, Corry Slug Death, Seed Potatoes, Lawn Seed, Fertilizers, Bedding Plants.
QUICK SERVICE
GOOD PARKING
SCOTT & PEDEN
LIMITED
586 Cormorant Street G 7181

28o FARM IMPLEMENTS

IF IT'S JOHN DEERE IT'S THE BEST

"RED HOT" SPECIALS
1 Only ARIENS, 4-cylinder, 36" rototiller, good mechanical condition $350
2 Only PLANET JR. "Tuffy," new, with cultivator $118
ALSO GOOD USED PONY TRACTORS

RUBBER GARDEN HOSE
50-ft. lengths with fittings, only
$5.89
HALF-PRICE SPECIAL on Cream Separators—limited quantity.
SCOTT & PEDEN
LIMITED
586 Cormorant Street G 7181

RANSOMES CRAWLER TRACTOR, $979
The ideal riding tractor for berry, arms and orchards, bottom land or hillsides. For compact power it has no equal.
GARDEN HOUSE
EAST SAANICH ROAD, ELK LAKE
ROYAL OAK
Phone Colquitz 216 T

28x MISCELLANEOUS FOR SALE

TWO PAIR DRAW DRAPES FOR LARGE windows, two hostess chairs, slip covered to match drapes, one Lazee-Boy slip cover; one tilt-top carved walnut table, hanging mahogany whatnot shelves, Spode china, Gainsborough pattern, candelabra, Sheffield Regency plate. G 3660.

SEE OUR SPECIALTY, IMPORTED 17-jewel, waterproof, shockproof Swiss watches. Gents' stainless steel from $25; automatic, $35; also ladies' and nurses' from $25.
THE CLOCK SHOP
1037 Fort E 9251

$25 TRADE-IN
On your old hot-water tank with the purchase of a new Norelco electric hot water heater at
DELTA ELECTRIC
714 Cormorant Street G 7416

SALE OF UNPAINTED FURNITURE
Greatly reduced prices on all stock.
B. & M. WOODCRAFT
1802 Government (corner Herald) E 8541

28x MISCELLANEOUS FOR SALE

TWO DRILL PRESSERS, JIG SAW, metal lath, grinder. New or practically new. Large quantity of new and used bicycle parts. Two ladies' bicycles. Good condition. Can be seen at 2809 Rockwell Avenue.

1951 RITCHIE RECORDING TAPE-writer complete with microphone, transcribing head phones, and extra cartridge. New condition. $225. Phone E 7131 Monday.

SPECIAL — RECOVER YOUR OWN garden furniture. 15-inch chair duck 59c per yard; 30-inch 75c per yard. Colors green, blue or red. Victoria Tent & Awning, 831 Balmoral Road.

JUST ARRIVED—NEW COPPER TOOLing designs in a wide variety, including figures, flowers, animals, ships, etc.
HOBBIES AND CRAFTS UNLIMITED
741 View Street Phone B 7832

A PHONE CALL TO G 5921 WILL BRING MAYNARD'S AUCTIONEERS

RCA VICTOR 6-TUBE RADIO, $50; Four-hole kitchen range, $25; bedroom dresser with three drawers and mirror, $15; oak table, $10; Kroehler chesterfield, $25. G 7666.

BARGAIN
Frigidaire six-cubic-foot refrigerator; Frigidaire eight-cubic-foot refrigerator; Easy Spin-Dry washer. Terms. E 8693.

LATE MODEL 8-TUBE CHISHOLM radio, excellent condition, mahogany cabinet, three-speed. Reasonable offer. Colquitz 299X.

THIS WEEK'S SPECIAL
English Brown Betty teapots, regular to $1.25, now 79c. Carol Ann China Shop, 835 Port. B 2733.

YOUR SATISFACTION IS GUARANTEED with every new or reconditioned shaver.
THE SHAVER SHOP
1010 Broad Street E 0051

GURNEY GAS RANGE, MODERN, PERfect condition, $80; mahogany chest of drawers, $47; Jacobean wood curtain pole, rings, etc.; Super Health deep fryer as new, $5. B 4889.

HUNDREDS OF NEW AND USED records, 78 r.p.m., 3 for $1; 78 albums half price. B.C. Sound Record Shop, 743 Fort Street. E 7922.

THERMOSTATIC FURNACE CONTROL for sawdust and coal fired furnaces. Fletcher Heating Supplies Ltd., 2020 Douglas Street. E 8913.

GENERAL PURPOSE GLOSS AND flat paint, per gallon, $3.98; colors and white. HAIDA PAINT MFG. CO., LTD., 1302 Wharf Street, foot of Yates.

BINOCULARS 7x50, INDIVIDUAL focus, extremely brilliant glasses at a special price of $49.50. Victoria Photo Supply Ltd., 1013 Douglas. E 3242.

$1.00 WILL LIST ANYTHING YOU HAVE for sale, also free shopping service. The Shopping Centre, 633A Johnson. B 2414.

QUANTITY SEVEN-FOOT SPLIT CEdar posts. Western saddle with matching bridle and martingale, as new. 4035 Braefoot Road.

ONE LIGHT WOOD YOUTH BED WITH wardrobe dresser for $35. One coal and wood heater, $10. Call 298 View Royal Ave.

WISE PLAYER PIANO AND LARGE number of rolls. 1750 Ruby Road, Albion 177R.

LADY'S WHITE BOOT ROLLER SKATES practically new, $20. Phone E 9777, Monday.

SOLID OAK ROLL TOP DESK, WITH drawers at side and swivel chair, leather upholstered, $35. Colq. 197M.

8-FOOT PLATE GLASS SHOW CASE, $45. Three-burner rangette, $11.50. 884 Fort St.

SLEEPING BAGS, AIR MATTRESSES, cots, etc. F. Jeune & Bro. Ltd., 570 Johnson Street. G 4632.

TRACTOR FOR RENT, $2.00 HOUR; cement mixers, $4.50 per day delivered. B 2214.

RENT A POWER MOWER — POWER Mower Sales and Service. 712 Humboldt. B 6513.

ROTTED MANURE, CINDERS, SOIL, rock. $1.50 per yd. un. Hay $1 per bale at barn. 1846 Kings Road. H Vye. G 5564.

USED SEWING MACHINES — LARGE selection, all good condition. Elna Sales & Service, 888 Fort Street. E 6313.

MANURE, PULVERIZED DUCK GUANO, 60c sack, $3 minimum, delivered. Duck Farm. Phone Sidney 180.

NEW AND USED GALVANIZED CORrugated iron. Model Sheet Metal Works, 2010 Douglas Street.

SHORTIE COATS IN PASTEL SHADES, $18.95 and up. Lady Elizabeth Shoppe, 833½ Fort Street.

GUARANTEED REBUILT CLEANERS. All makes, $9.50 up. Take your choice. B.C. Vacuum, 2022 Douglas. B 8315.

MODERN FROST KING ICE BOX. Good condition. $35. Folding stroller and mattress, $7. Please phone G 5113.

WHITE ENAMEL COAL AND WOOD stove (Beach). Very good condition. $50. E 7248.

A PHONE CALL TO G 5921 WILL BRING MAYNARD'S AUCTIONEERS

ICE CHEST, PORCELAIN LINED, SIX cubic feet, first class condition, reasonable. G 4684.

HEAVY 45 GALLON AND 90 GALLON drum furnaces with or without casings. Model Sheet Metal Works, 2010 Douglas Street. E 3915.

BROWN LEATHER CABIN TRUNK, $10. B 3453, evenings or Sunday.

GREEN BED LOUNGE, $30. Apply 723 Field St., Suite 1.

FOR SALE, TREADLE SINGER SEWING machine in good condition, $35. E 9261.

MARCONI PORTABLE ELECTRIC 3-speed Record Player. B 9431.

1952 BSA BANTAM MOTOR CYCLE. Low mileage. $200. Colq. 358R.

COMPLETE FISH AND CHIP EQUIPment for sale. Also G.E. pop cooler. G 9957.

ADDING MACHINES, BUSINESS FORMS. J. R. Pipes Business Systems, E 6021.

LEARN TO DRIVE THE EASY WAY E 7432 G 6033.

CABINET MAKING—VARIETY WOOD Products. 1612 Oak Bay Avenue. G 1833.

GRAVEL—CRUSHED FILL OR ROAD garden soil, rocks, clay. G 9421.

CLEAN-UP SERVICE. DUMP TRUCK two men. G 9421.

BEATTY WASHER, ICE BOX FOR SALE. Evenings E 3606.

WASHING MACHINE, IN GOOD CONdition. $35. G 5474.

FOR RUBBER STAMPS DIGGON'S
FOR PICTURE FRAMING DIGGON'S

FOR THE NEW ARRIVAL
BABY CARRIAGES
In beautiful two-tone and plain colors, with excellent springs
$1 PER WEEK
and
ONLY $5 DOWN
Macdonald's Ltd.
716 YATES STREET

See the New 1953
International Harvester Refrigerators
Low Prices - Easy Terms
C. TAYLER HOME APPLIANCE CO.
1436 Government Street at Coromorant
E 3281

28x MISCELLANEOUS FOR SALE

MC & MC
HEADQUARTERS
for the
MIRACLE THREE
KEM-TONE
$1.79 a Quart
$6.29 a Gallon
SUPER KEM-TONE
$2.45 a Quart
$8.20 a Gallon
KEM-GLO
$3.15 a Quart
$10.25 a Gallon
Paint Department
Main Floor
Mc & Mc
1400 Government Street

SLEEPING BAGS
A useful item on those weekend outings. Size 60 x 30, part-way zipper, kapok filled.
$8.79
CAPITAL SUPPLY
Company
"Your Surplus Centre"
1501 Government G 2713

EATON'S
Trade-In Department
1009 Broad Street
These items were picked at random from our large stock of trade-in merchandise:
Clare Jewel Oil Range $98.00
Monarch Table-Top Electric Range $125.00
Cottage Electric Range $39.00
Good Cheer Wood and Coal Range, $85.00
McClary Electric Combination Range $125.00
Strand Sawdust Burner $50.00
Moffat De Luxe Table-Top Gas Range $175.00
Ice Box, metal $10.00
Norge Refrigerator $90.00
5 only, Electric Washers $49.50
1 De Forest Crosley Consul Radio $50.00
Come in and see these and many others Monday at Eaton's Trade-In Department, 1009 Broad Street.
T. EATON CO.
CANADA LIMITED

VENETIAN BLINDS
In colors to harmonize with your rooms. A complete Service—Manufacturing, installation, Repairs and Laundry.
FREE ESTIMATES
SUN RAY PRODUCTS LTD
2811 Douglas Street Phone B 4021

VACUUM CLEANERS
Guaranteed sales and service. All makes at reasonable prices.
A B C ELECTRIC
807 FORT STREET G 3113

BROADLOOM RUGS
Made from your old carpets, woolens and clothing. B 8651.
CONTINENTAL RUG CO. LTD.

29 WANTED MISCELLANEOUS

WANTED, ENGLISH FOLDING BABY carriage in good condition, also carrycot. Phone G 2383.

ANYTHING IN USED FURNITURE, trunks, tools; highest cash prices. Reliable Used Furniture. E 6714.

HIGHEST CASH PRICES PAID FOR ladies' and gents' good used clothing. The Bazaar, 1317 Broad. B 2814.

ISLAND JUNK — WE WANT YOUR rags, beer bottles, tools, iron, useful things. E 0343. Town country.

WANTED, WESTERN SADDLE. BOX 251, Victoria Press.

ANYTHING IN TOOLS, TRUNKS, SUITcases. Highest prices paid. G 6634.

OLD BICYCLES AND PARTS ARE worth money at 585 Johnson Street.

WANTED — USED FURNITURE. HOLland Bros. & Company. Empire 0913.

CASH FOR BOOKS. THE HAUNTED BOOKSHOP, 845 FORT. B 1427.

USED PIANO, WILL PAY CASH. E 7410.

30 SWAPS

1941 OLDS STANDARD "6" SEDAN FOR good pickup truck. G 0437.

31a POULTRY, HATCHING EGGS, ETC.

"THE CHICKS WHICH GIVE RESULTS" Now is the time to order your chicks. Over 30 years' experience in producing good poultry is our gurantee of quality. Ten pure and cross breeds to select from. Write for particulars and prices, and remember "It's results that count."
RUMP & SENDALL LTD
Langley Prairie, B.C., and Vernon, B.C.
J. L. Lang, Vancouver Island representative, 3976 Braefoot Road. Phone Albion 311 G.

CHICKS FOR YOUR "BROODY" HENS if ordered by Monday Noon. G 9148.

31a POULTRY, HATCHING EGGS, ETC.

Bolivar Skookum Chicks
All popular breeds, crosses and Broiler Chicks. Write for our 1953 reduced prices and educational literature. Forty-one years of continuous service is your assurance of top quality and courteous service. Satisfaction guaranteed.
BOLIVAR HATCHERIES LTD.
Box 860, New Westminster, B.C.

31c CATTLE

ELEVEN-MONTH-OLD JERSEY HEIFER. Phone Colquitz 74R.

31f DOGS

BLACK MINIATURE POODLE, REGistered, three years, $60. Keating 87X.

34 HOTELS

ABERDEEN HOTEL
Attractive, Quiet Surroundings
Hot and Cold Water in Every Room
Close In — Dining Room
941 McClure St. G ARDEN 3742

THE GLENSHIEL, 606 DOUGLAS — A residential hotel, providing every comfort for elderly people. E 4164.

HOTEL SHERWOOD G 0148
Residential — Transient — 723 Yates

BRENTA LODGE
VICTORIA'S LEADING RESORT
Beautiful marine view dining room open to public, 12.00-7.30 p.m. All rooms and suites with private bath. On beach, Brentwood Bay, close to world-famous Butchart's Gardens. Accommodation for 70 resident guests, from $6.75 per day each; including all meals and recreational facilities. Capt. and Mrs. Donald H. McKay, Keating 130M, Brentwood Bay, V.I.

RITZ HOTEL, 710 FORT ST.
FURNISHED APARTMENTS AND ROOMS — E 1021
Elevator Service — Permanent or Transient

34a SUMMER RESORTS

MAPLE INN, MAPLE BAY, DUNCAN, V.I. Open all winter. Reduced rates.

HOLIDAY TIME
No Healthier Place to Spend Your Vacation Than at
SEA EDGE BEACH RESORT
Safe, Sandy Beach
RESERVE NOW
Cottages available for May, June and September.
Phone—105, Parksville
Mr. and Mrs. Hugh Provost

35 ROOM and BOARD

JAMES BAY HOTEL
A year-round, low weekly rate for permanent guests with or without meals. Hot and cold water and a telephone in every room. Television entertainment. Room with meals for as low as $20 per week. 270 Government Street. Phone G 7151.

AVAILABLE IDEAL ROOM ON GROUND floor with every convenience, in select private home for one gentleman or business couple only. Two meals. At bus and sea. E 7216.

CRAIGMYLE, 1037 CRAIGDARROCH, catering to business persons. Mrs. Gannon. G 8457, for interview.

ROCKLAND AREA. MODERATE RATES. Good food. Single or couple. G 6841.

LIGHT HOUSEKEEPING ROOM, ROOM and board, tourist. E 0159.

COMFORTABLE ROOM AND BOARD in private home. G 5474.

ROOM OR ROOM AND BOARD FOR girl or woman. Telephone Beacon 8325.

ROOM AND BOARD, $60 MONTH. Working man preferred. E 9017.

ROOM AND BOARD, CLOSE TO TOWN. Phone E 8172.

ROOM AND BOARD FOR YOUNG working man in good home. E 3416.

36 ROOM and BOARD WANTED

ROOM, BOARD WITH CHRISTIAN lady, alone, near sea preferred. G 2968 mornings.

37 ROOMS TO RENT FURNISHED

1048 CRAIGDARROCK—COMFORTABLE bright rooms for business or professional men. Breakfast if desired. Central. Close to bus. B 6441.

THREE-ROOM SUITE, $45. ADULTS. Garage available. 866 Carrie Street. E 5546.

EXCEPTIONALLY NICE SLEEPING rooms, business men. Garage available. G 6273.

LARGE FURNISHED ROOM, WITHIN walking distance of city centre. All found. E 6333.

SOUTH FAIRFIELD — COMFORTABLE housekeeping room, clean and light, furnished, $25. 1461 May Street.

38 HOUSEKEEPING ROOMS TO RENT, FURNISHED

TWO SMALL ROOMS SUITABLE FOR one or two persons, ground floor. Good location. Close to waterfront and Beacon Hill Park. Quiet house. Elderly people preferred. 210 Government.

LARGE TWO-ROOM SUITE, NEWLY furnished, decorated. Hot-water heated. Close buses. Quiet location. Reasonable rent. 1218 McKenzie Street. B 4725.

"CLEAN" STUDIO ROOM WITH French doors, open to kitchenette, six large windows. Hot-water heat. Fridge. One adult. 2024 Belmont.

NEWLY DECORATED HOUSEKEEPING room with kitchenette. Everything supplied. G 9628. 1605 Bank.

SINGLE LIGHT HOUSEKEEPING ROOM, furnished, steam heat, linen. 1683 Foul Bay, evenings.

A FURNISHED LIGHT HOUSEKEEPING room, sink, kitchenette with gas plate. 1205 Fernwood, corner Fort.

WELL HEATED, NICELY FURNISHED bedroom, equipped for light housekeeping everything found. 607 Cook.

LARGE FURNISHED LIGHT HOUSEkeeping, facing water, also two-room basement. Adults. Inquire 422 Dallas.

LIGHT HOUSEKEEPING ROOM ON ground floor next bathroom. Hot plate and sink. G 8758. 799 Lampson.

FREE SERVICE TO THOSE REQUIRing living accommodations. For full details call in at 633A Johnson.

LARGE FRONT, SINGLE, LAUNDRY and refrigerator privileges, $30. E 3372. 1016 Carberry Gardens.

FULLY FURNISHED ROOM, PANDORA Avenue, close to town. Available May 4. E 0904. 5.30-7.30.

BED-SITTING ROOM AND KITCHENette. Business couple. 330 Moss.

UNFURNISHED TWO-ROOM SUITE, gas. 910 Caledonia.

COMFORTABLE ROOM, ALL FOUND, for lady. Victoria West. G 2133.

WIMBLEDON HOUSE
344 Cook Street G 2632

HOUSEKEEPING ROOM—THREE MINutes to town. Working man. 958 Mason.

40 FLATS and APARTMENTS TO RENT, FURNISHED

WANTED, YOUNG PROFESSIONAL business man to share a completely furnished four-room suite, including linen and dishes, two bedrooms, ground floor, private entrance. $40 per month. Phone G 3046, evenings after 7 p.m.

40 FLATS and APARTMENTS TO RENT, FURNISHED

PARKLODGE, HEYWOOD AVENUE, overlooking Beacon Hill Park. Walking distance to city centre. New, three-room, electrically equipped, hot-water heated apartments with garage. Beautifully planned. Available June 15. Rents from $77.50 to $90 per month. Apply Rental Department, Ker & Stephenson Limited, 909 Government Street. G 4127.

$55.00 — BRIGHT, FURNISHED SUITE. Also partly furnished two-room suite (ground floor). Gas, etc., inclusive. 545 516 Michigan Street.

TWO-ROOM SUITE, LARGE BRIGHT rooms, May 1. Jubilee district, shared bath. No children. $47. Heat, light, water included. E 6295.

EDGEWATER AUTO COURT. MODERate winter rates now in effect. Heavy oil central heating and refrigeration. Bus stops at door. Belmont 69.

TWO-ROOM FURNISHED SUITE, PRIVate bath, own entrance, nice district. B 6695.

WANTED, BUSINESS OR REFINED lady or nurse to share nice quiet home on Rockland, close to Cathedral. E 2674.

DE LUXE FURNISHED BACHELOR-type suite available May 7. $110. Thunder Bird Apartment. G 0632.

COMFORTABLE, BRIGHT TWO-ROOM suite, wood, coal range, semi-private bathroom. Adults. $35. G 7053, G 9738.

UPPER DUPLEX, FURNISHED, OIL-O-Matic heat and hot water. 242 Montreal Street.

THREE ROOMS, KITCHEN AND BATH. Lots of hot water. Automatic gas. $65 month. B 3470.

TWO-ROOM SUITE, 1312 GOVERNment Street.

SMALL SELF-CONTAINED SUITE. 305 Windermere Place. E 3642 before 8 p.m.

40a FLATS and APARTMENTS TO RENT, UNFURNISHED

DUPLEX IN OAK BAY, UPSTAIRS, three rooms, bath and sun porch. Available June 1. $85. Ground floor, four large rooms and bath. Immediate possession. $95. Oil-O-Matic heat. All services, gas ranges, cooking gas and garages included. Box 1237, Victoria Press.

FOR RENT, MAY 15, NEW, MODERN, two-bedroom apartment. Entrance hall, living room, dinette, kitchen, bathroom, two bedrooms, electric stove and refrigerator. Ample cupboards, hot-water heating. Venetian blinds. $90 per month. Adults only. E 1183.

AVAILABLE MAY 15—IN EXCELLENT electrically-heated apartment, three-room suite consisting of living room, bedroom, cabinet kitchen with electric range and refrigerator, Pembroke bath. Rent $70 per month. Adults. Hagar & Swayne Limited. G 0531.

MODERN THREE-ROOM SUITE, LARGE living room, bedroom and bath, electric stove and Frigidaire; three blocks city centre; available now. Rent $65. No children. G 1061 or 1012 Johnson Street.

SUITE FOR RENT, TWO ROOMS UNfurnished. Fairfield district near park and transportation. Vacant. $47.50 per month. FINANCIAL SURVEY LIMITED, 1324 Government St., G 9305.

NEWLY DECORATED FIVE-ROOM upper duplex, oil stove, three-piece bath. Adults. $60 per month. 2639 Mount Stephen Avenue.

SELF-CONTAINED BACHELOR SUITE with garage. $53 per month. Apply Suite No. 3, View Royal Apartments, 205 Island Highway.

NEW MODERN TWO - BEDROOM apartment, electric stove and refrigerator. Cook Street, near bowling green. Adults. $80. E 2966.

ACCOMMODATION OF ALL TYPES. LET US SAVE YOU TIME AND ENERGY. RENTALS UNLIMITED 1216 BROAD.

ATTRACTI

47 CARS for SALE

NOTHING
for
NOTHING
at
WILSON MOTORS

We believe the average Used Car Buyer is intelligent enough to know that NOBODY, NO NOBODY gets ANYTHING FOR NOTHING. We don't give away free appliances, free gas, or free trips — WE JUST GIVE THE BUYER VALUE VALUE VALUE—by far the greatest value in Victoria, and once again in April WE SOLD MORE USED CARS THAN ANY OTHER DEALER. THAT'S THE ANSWER — AND THE BUYER GIVES US THE ANSWER, EVERY MONTH.

E 1108, DAY or NIGHT

NOW

1951 Cadillac Coupe. Radio and heater. Hydramatic $4,995
1951 Cadillac Sedan. Radio and heater. Hydramatic $4,695
1951 Oldsmobile Sedan. Radio and heater. Hydramatic "98" $3,595
1952 Oldsmobile Sedan. Heater. Hydramatic "88" $3,395
1951 Chevrolet Sedan. Heater. Power Glide $2,095
1950 Monarch Sedan. Radio and heater. Overdrive $2,095
1950 Mercury. Radio and heater. Overdrive $1,995
1952 Chevrolet Coupe. Radio and heater $1,945
1951 Chevrolet Sedan. Heater $1,875
1950 Meteor Sedan. Radio and heater, custom $1,795
1951 Plymouth Two-door. Heater $1,845
1949 Mercury Coupe. Radio and heater $1,795
1948 Chrysler Coupe. Heater $1,695

and many other VALUES —every one the TOPS IN ITS CLASS.

1947 De Soto Sedan. Radio and heater $1,595
1949 Mercury Sedan. Heater $1,495
1949 Meteor Sedan. Heater $1,595
1949 Plymouth Sedan. Heater $1,345
1947 Buick Sedan. Heater $1,295
1946 Mercury Sedan. Heater $1,145
1949 Ford Sedan. Heater. Custom $1,195
1947 Hudson Sedan. Heater $1,095

SAVE $330 ON THIS RED SPOT SPECIAL

1950 OLDSMOBILE COUPE, radio and heater, was $3,295, NOW $2965

NOW

1950 Meteor Sedan. Heater $1,195
1950 M.G. Coupe $1,095
1950 Hillman Sedan $1,045
1950 Austin Sedan. Heater $1,095
1949 Austin Sedan. Heater $995
1947 Mercury Coupe. Heater $995
1941 Buick Sedan. Radio and heater $895
1942 Oldsmobile Sedan $945
1940 Plymouth Two-door $695
1939 Pontiac Two-door $695
1943 Pontiac Sedan $695
1939 Chevrolet Two-door $745
1939 Plymouth Sedan $695
1939 Hudson Sedan. Heater $545
1940 Buick Sedan $595
1940 Plymouth Two-door $595
1937 Chevrolet Two-door $595

At Wilson Motors you get nothing for nothing —but boy, oh boy, what value you do get for the little you pay.

1938 Ford Sedan. Heater $595
1938 Chrysler Sedan. Heater $595
1948 Standard Two-door $595
1941 Plymouth Sedan $595
1947 Standard Two-door $595
1938 Dodge Coupe $495
1937 Buick Sedan. Heater $495
1939 Chevrolet Sedan $495

TRUCKS, TOO, at AMAZING SAVINGS!

1950 Vanguard Estate Wagon. Radio and heater $1,295
1949 Chevrolet Panel. Heater $1,095
1948 International $895
1948 Commer Van $695
1938 International 2-Ton Dump $575
1940 Fargo Sedan Delivery $495

MANY MORE TO CHOOSE FROM

OPEN UNTIL 9 P.M.

AND AT WESTERN CANADA'S BEST-LIGHTED DISPLAY YOU CAN SELECT AS WELL BY NIGHT AS BY DAY.

WILSON MOTORS LTD.
Island's Largest Dealer
YATES at QUADRA

COMPARE OUR VALUES

1951 STUDEBAKER CHAMPION STARLITE COUPE. Very clean $1895
1951 CHEVROLET SEDAN $1795
1951 HILLMAN DE LUXE SEDAN. Heater $1195
1949 STUDEBAKER CHAMPION STARLITE COUPE $1495
1948 AUSTIN 2-DOOR SEDAN. Heater $745
1947 STUDEBAKER COMMANDER LAND CRUISER SEDAN $1395
1949 FORD CLUB COUPE Very clean $1395
1948 HILLMAN SEDAN $745

JAMESON MOTORS LIMITED
740 BROUGHTON ST.

47 CARS FOR SALE

NATIONAL MOTORS

SATISFY YOURSELF

That an A1 Safe Buy at NATIONAL is your BEST DEAL!

Your Ford Dealer Since 1909

COMPARE

Where Else Can You

1. Buy at the Lowest Price and Lowest Terms.
2. Get a 30-Day 50-50 Warranty.
3. Brand New First Line Tires on all '51 and '52 Fords, regardless of mileage.
4. Buy a '51 or '52 Ford Today. Drive it up to a Year and we will allow you full purchase price less only $100 for Depreciation on the purchase of a new 1953 Ford or Monarch!

TODAY'S SPECIAL!

1949 FORD CUSTOM FORDOR, beautiful Bimini blue metallic paint, showroom condition, tires and upholstery like new. Magic Air conditioner, spotlight. Was $1,595. NOW $1,395

SAVE $200

SATISFY YOURSELF WITH AN A1 SAFE BUY!

1952 MERCURY CUSTOM CLUB COUPE —Two-tone finished in beautiful star-light green, village green top. Magic air conditioner, brand new first line tires, a one-owner car with 15,000 miles, immaculate condition throughout. Regular $3,895. SPECIAL $2,595

1951 FORD CUSTOM TUDOR SEDAN—Bimini blue finish, seat covers, Magic air conditioner, overdrive transmission, four new first line tires. Economy plus guaranteed depreciation. Regular $2,075. SPECIAL $1,895

1950 CHEVROLET TUDOR SEDAN—"Eye-catching" Newport grey, very clean throughout, equipped with heater and good tires. Regular $1,745. SPECIAL $1,545

1951 HENRY "J" TUDOR SEDAN—A one-owner car, spotless condition with economy and safety for the family, A-1 condition with heater, fog lights and visor. Regular $1,550. SPECIAL $1,395

1950 MERCURY TOWN SEDAN—Popular Tahiti tan finish, upholstery as new, economy, luxury combined with radio, air conditioner and automatic overdrive transmission. Regular $1,995. SPECIAL $1,795

1951 AUSTIN "A-40" SEDAN—Eye-catching beige finish, Austin's built-in heater, small car for low cost operation, one-owner car, low mileage, immaculate condition. Regular $1,350. SPECIAL $1,195

1949 FORD CUSTOM TUDOR SEDAN—Lovely Newport grey finish, with contrasting seat covers. Tires like new. Buy this beauty and you can say, "No use Ma, you can't beat Fords!" Regular $1,595. SPECIAL $1,395

1952 PONTIAC COUPE—Modern as a brand new car, driven 6,000 miles by a careful driver, finished in dark blue, equipped with Pontiac's custom radio and heater. Regular $2,150. SPECIAL $1,950

As our contribution to safety this is what we're doing. We'll credit you with $100 on any old car that runs on four wheels with a current license plate on the purchase now or later of a new or used car. Sure we sell lots of good used cars this way, that's true, but do you know what we do with these old jalopies, we burn them, smash them to smithereens. For safer highways somebody's got to get this junk off the road, so bring in your old jalopies.

1949 MORRIS "MINOR" TUDOR — Finished in popular Sheridan Green. Here is economy that's hard to beat, excellent tires and upholstery, low mileage. A-1 condition. Regular $995. SPECIAL $795

1946 PLYMOUTH SEDAN—Eye-catching beige finish, equipped with heater and defroster, very clean throughout, for the buyer wanting a cheaper product here is real value. Regular $1,150. SPECIAL $950

1947 MONARCH TOWN SEDAN — This luxury car, colony blue that gleams like new, immaculate condition throughout, must be seen to be appreciated. Regular $1,295. SPECIAL $1,095

1949 HILLMAN SEDAN—British-built car in A-1 condition. Here is economy and comfort combined. Regular $1,125. SPECIAL $895

1947 OLDSMOBILE SEDAN — Sheridan blue finish, equipped with heater and defroster, front end and brakes recently overhauled. Here is a beautiful car for the person looking for a big car at a real saving. Regular $1,295. SPECIAL $1,095

TRUCKS

1951 FORD ½-TON PICKUP, heater. Regular $1,495. SPECIAL $1,350
1950 FORD 1-TON EXPRESS. Regular $1,350. Special $1,250
1949 MERCURY ½-TON PICKUP. Regular $1,095. SPECIAL $895
1951 THAMES ¼-TON PANEL. Regular $650. SPECIAL $550
1952 THAMES ½-TON PANEL. Regular $895. SPECIAL $795
1950 AUSTIN STATION WAGON. Regular $1,150. SPECIAL $1,025
1940 FORD ½-TON PICKUP. Regular $350. SPECIAL $250
1942 INTERNATIONAL PICKUP. Regular $495. SPECIAL $395
1951 CHEVROLET ½-TON PANEL. Regular $1,495. SPECIAL $1,295
1947 CHEVROLET ½-TON PANEL. Regular $995. SPECIAL $795

"We Sell the BEST FOR LESS"

"FIRST ON AUTO ROW"

819 Yates St. G 8177 821 View St.
Open Evenings

NOT SALE PRICES

But we will stake our reputation on your judgment of these V.S.S. regular used car values against the highly advertised "SALE PRICES"

1950 VAUXHALL SEDAN $1295
1950 JAGUAR SEDAN, Mark V. 22,000 miles, 3½ litre $2950
1946 FORD SEDAN, radio and heater $995
1949 AUSTIN SEDAN, black four-door $895
1951 PREFECT SEDAN, 7,000 miles $995
1948 MORRIS COACH $650
1949 MORRIS CONVERTIBLE $795
1942 MERCURY SEDAN $525
1950 NASH SEDANS—two; air conditioning, bed equipment, light blue or light green $1895
1952 MORRIS CONVERTIBLE, no mileage (brand new) $1295
1936 DODGE SEDAN, very good $295
1941 PLYMOUTH COUPE $695

VICTORIA SUPER SERVICE LTD.
Blanshard at Johnson G 4934

47 CARS FOR SALE

TOP PRICES PAID

FOR WELL KEPT CARS WHEN TRADED ON

DAVIS MOTORS GOODWILL CARS

Remember

Our 30-day exchange privilege! You can drive for one whole month to be sure you are satisfied with the car you select

$49 DOWN

Easy to Buy and Cheap to Run

'39 AUSTIN "10" Sedan $399
'47 AUSTIN "10" Sedan $699
'48 HILLMAN Sedan. An exceptionally well kept car. Has heater, column gear shift $799
'48 MORRIS "10" Sedan, the larger Morris. Mileage only 20,000. Exceptional in every respect, motor, tires paint. Has heater; genuine leather upholstery $899
'48 VAUXHALL Sedan $899

Low Priced Larger Cars Also $49 Down

'38 BUICK Coupe $639
'39 DODGE Coupe $599
'40 HUDSON Coupe $599
'36 OLDS Sedan $399
'41 CHEVROLET Sedan $799
'41 DODGE Sedan $699
'40 DODGE Sedan $599
'38 CHEVROLET Coach $599
'38 PLYMOUTH $549
'29 STUDEBAKER Coupe $199
'32 PLYMOUTH SEDAN $249
'35 PLYMOUTH Coupe $299

Later Models $99 Down

'46 CHEVROLET, new paint, motor overhauled, heater, etc. $1149
'50 MORRIS Oxford Sedan $1299
'46 PONTIAC Sedan $1199
'50 VAUXHALL "6" Sedan $1299
'46 CHEVROLET Sedan $1199
'51 AUSTIN Sedan. Still has that wonderful new car smell. Beige, brown leather. Spotless inside and out $1259
'47 PLYMOUTH Sedan. Color, beige; good motor and tires; new seat covers, heater. Value plus $1299
'46 MONARCH Sedan. Davis Motors value at its best. Green metallic paint, heater, good tires. An exceptionally well kept car $1099
'47 MERCURY Sedan $1099
'46 PLYMOUTH Sedan $1199
'46 PONTIAC Sedan. A value seldom seen. Motor runs like new; new seat covers; spotless paint $1199
'47 PONTIAC Sedan $1399

No Down Payment $49 a Month Buys Any of These

Yes, your present car plus as little as $49 a month and any of these beautiful cars can be yours.

'49 STUDEBAKER "Starlite" Coupe, new metallic blue paint, upholstery like new; air conditioning, heater, low mileage to match the low Davis Motors price $1599
'50 CHEVROLET Business Coupe, top condition, heater, new nylon seat covers; as new inside and out $1699
'50 STUDEBAKER Two-Door Sedan, heater, other extras, two-tone paint $1799
'49 METEOR, showroom condition, heater, etc. Low mileage at a Davis Motors low price $1599
'50 PONTIAC Sedan radio and heater $1799
'50 PONTIAC 5-Passenger Coupe $1899
'51 CHEVROLET Sedan $1899
'48 PONTIAC Chieftain sedan $1499
'52 PONTIAC Sedan $2399
'49 PONTIAC Sedan $1799
'48 PONTIAC Sedan $1399
'51 PONTIAC Sedan, Hydramatic $2599
'51 BUICK Sedan $2849
'52 BUICK Super Sedan $3949
'50 OLDS "88" Sedan $2399
'48 PONTIAC, Hydramatic $1599
'50 OLDS Futuramic $2299
'51 CHEVROLET Powerglide $2099
'47 CHRYSLER Sedan, Windsor model with all custom extras, including heater, turn indicators, automatic transmission; an immaculate car for a mere $1449
'46 PACKARD $1499

PAYLOADERS PRICED LOW
These for $99 DOWN

'47 MERCURY ½-TON PICKUP $699
'47 STUDEBAKER FLAT DECK $999
'46 CHEVROLET ½-TON PANEL $999
'47 STUDEBAKER ½-TON PICKUP $899
'49 THAMES PANEL $449
'41 CHEVROLET 1-TON FLAT DECK $549
'49 CHEVROLET ¾-TON Chassis and cab $1199
'50 VANGUARD PANEL $999
'37 DODGE SEDAN DELIVERY, new motor $499
'39 FORD SEDAN DELIVERY $499

These convenient terms with low down and monthly payments are available to any person with a good Credit Standing and Regular Employment.

DAVIS MOTORS LTD.
900 FORT at QUADRA
Open Evenings Until 9

CARROLL RIGHTER'S ASTROLOGICAL FORECAST

MONDAY, MAY 4, 1953

Aries (March 21 to April 19) Study your utterences carefully this a.m., for they are likely to be regarded as inaccurate. Later, see what you can do about increasing your income.

Taurus (April 20 to May 20) Peace of mind can be restored by taking care of all those duties which harass you. P.M., when you adopt a new attitude you will find that your wishes become a reality.

Gemini (May 21 to June 21) Attaining your goals depends upon attitude of those who must provide assets. P.M., all is okayed by influential higher-up.

Cancer (June 22 to July 21) You are deeply puzzled by actions of family, authorities, boss. Maintain poise, for all is to be for your gain.

Leo (July 22 to August 21) Conditions around you are topsy-turvy. Disregard them. Be faithful in performance of your duties, and others will lay the foundation for greater benefits, popularity for you.

Virgo (August 22 to September 22) No wonder your expenses are mounting, bills unending! You have failed to keep pace with inflationary conditions. P.M., study shows where to find inexpensive pleasures.

Libra (September 23 to October 22) Show affection, sweetness this a.m. when tiresome chores test your patience and make you want to flare up. P.M., put joint finances on more systematic basis.

Scorpio (October 23 to November 21) You are not yet in a position to adopt new inventions still in experimental stage. Make every effort to placate angry associates. P.M., confer with co-workers.

Sagittarius (November 22 to December 21) Spend early part of the day figuring ways to cut down expenses. Curb that urge to go out and spend money helter-skelter. P.M. is good for your plans, innovations.

Capricorn (December 22 to January 20) Confused thinking is all about early today. Be wary of your intuitions and ideas of others. P.M., employ your creative ability. Forget cares and enjoy yourself.

Aquarius (January 21 to February 19) A.M., stick to well-tested methods, reliable friends. Frenzied running in all directions solves nothing. P.M., close ties bring appealing opportunity.

Pisces (February 20 to March 20) Long-time friend's caution against heavy commitment should be heeded. P.M., inspiration brings solution for taking care of basic necessities.

IF YOUR CHILD IS BORN TODAY . . .

A child born today should be protected, from early years through adolescence, against undesirable persons and philosophies. This is an unusually receptive nature, and harmful influences entering the consciousness in childhood will be felt and expressed in maturity. The later life can be ideally happy if the child is taught that high principles reap the greatest harvest of contentment.

(Copyright 1953, General Features Corp.)

47 CARS FOR SALE

VICTORIA CARS AT VANCOUVER PRICES

Reconditioned Trades on New Mercurys and Meteors

100 USED CARS AND TRUCKS TO CHOOSE FROM!

COME IN AND INSPECT THESE TERRIFIC BUYS

'52 HILLMAN SEDAN $1395
'51 METEOR TUDOR $1550
'50 METEOR COUPE, radio $1495
'49 MERCURY TUDOR, radio $1495
'49 FORD SEDAN, visor, radio $1295
'49 AUSTIN TUDOR $850
'46 AUSTIN SEDAN $595
'46 MERCURY SEDAN $750
'46 OLDSMOBILE SEDAN $995
'41 MERCURY SEDAN $495
'39 PACKARD SEDAN $395
'39 PONTIAC COUPE $295
'38 DODGE TUDOR $395
'39 STANDARD 12 SEDAN $345
MODEL "A" COUPE $75

REAL BARGAINS IN TRUCKS AT VANCOUVER PRICES!

'50 AUSTIN STATION WAGON $995
'49 THAMES ½-TON PANEL $450
'49 THAMES ¼-TON PANEL $395
'50 FARGO ¾-TON EXPRESS, duals $1395
'47 MERCURY 3-TON FLAT $895
'46 DODGE 3-TON SPECIAL, C & G $650
'48 FORD ½-TON PICKUP $750
'38 FORD PANEL $195

AND MANY OTHERS, all styles and years, to choose from.

GLADWELL MOTORS LTD.
LINCOLN - MERCURY - METEOR
"Victoria's Volume Dealer"
800 Pandora Ave.
OPEN NIGHTS TILL 9 P.M.
B 2111 (Days) B 2112 (Evenings)

PITZER & NEX MOTORS LTD.
2650 DOUGLAS STREET
E 4023 - B 6313

1950 PLYMOUTH SPECIAL DE LUXE SEDAN. Custom radio, heater, etc. Only $1750
1947 DODGE SPECIAL DE LUXE COACH. Only 27,000 miles. One owner $1395
1950 AUSTIN COUNTRYMAN $995
1950 HILLMAN MINX $1095
1947 HILLMAN SEDAN $645
1929 FORD MODEL A SEDAN. Good tires, etc. $125

TRADES — TERMS

47 CARS for SALE

OLSONS
G 1144 1036 YATES

It's easy these days to buy a used car. You can find all makes, models and colors. The smart buyer looks them over and buys where you get quality at quantity prices.

1951 DODGE Sedan. The dependable Dodge makes an ideal family car $1697
1951 CHEVROLET Sedan. This a much-wanted model for smart buyers $1897
1950 FORD Prefect. As new throughout. Beats the parking problem $897
1950 AUSTIN Sedan. One of the best British cars. Excellent condition $1097
1950 PLYMOUTH Sedan. So much more value, better car longer $1847
1949 DE SOTO Sedan, custom radio and air conditioner. Tip-toe drive. Outstanding $2197
1949 OLDSMOBILE Sedan. Hydramatic, equipped with radio and heater $1647

Whatever you require in used transportation you will always find the BEST DEAL IN TOWN AT

OLSONS
Shop under 20,000 watts till 10 p.m.
1036 YATES G 1144

J. M. WOOD MOTORS

Your Dodge and De Soto Car and Dodge Truck Dealer

42 YEARS SERVING THE PUBLIC OF VICTORIA

1931 STUDEBAKER SEDAN $49
1936 CHEVROLET COUPE—Heater $49
1931 DE SOTO SEDAN $39
1936 HUDSON SEDAN $150
1936 FORD SEDAN—Heater $200
1933 PONTIAC COUPE $195
1937 DODGE SEDAN—Radio and heater $450
1946 CHEVROLET COACH $1095
1950 MORRIS CONVERTIBLE—Heater $895
1948 HILLMAN MINX SEDAN $850
1949 AUSTIN "A-40" SEDAN $975

USED TRUCKS

1951 AUSTIN STATION WAGON—Heater $1350
1942 HARLEY-DAVIDSON MOTORCYCLE $150
1941 DODGE HALF-TON PANEL $695
1951 AUSTIN HALF-TON PICK-UP $1095
1951 CHEV. HALF-TON PICK-UP —Radio and heater $1595
1952 G-M-C HALF-TON Pick-up—3,000 miles $1795

THREE LOCATIONS TO SERVE YOU

1033 Yates, G 7196 — 1061 Yates at Cook
1900 Douglas St., G 5813. (One Block From The Bay

J. M. WOOD MOTORS

ART BROWNE LTD.
845 YATES ST. B 7411

New Monarch Convertible, $800 worth of accessories. Will accept trade or reasonable offer.

'49 Chevrolet Sedanette.
'49 Austin A40.
'51 Plymouth Sedanette.

These cars in excellent condition.

47 CARS FOR SALE

Bruce and Mac ask you not to look here; look on our lot for real values. Speedway Auto Sales, 848 Yates Street. (Next to Atlas Theatre).

LOUIS NELSON LTD.
827 PANDORA - 810 JOHNSON E 6113

1953 Henry J. Corsair, fully equipped, only 4,000 miles, save over $300. Full price $2050
1947 Chevrolet Coach. A real family car, heater, tires excellent. New paint, and seat covers, sound in every respect, guaranteed $1195
1947 Dodge Special De Luxe Sedan. Heater. New seat covers and a very clean car throughout. Guaranteed $1245
1947 Oldsmobile Sedan. Beautiful jet black paint, not a scratch on it; good condition throughout $1345
1946 Mercury Sedan. Heater, tires like new, one of the cleanest products of Ford we have ever offered for sale, guaranteed $1045
1941 Studebaker Champion Five-passenger Coupe. American model, overdrive, heater and defroster; motor just completely overhauled, a one-owner car which will give you 30 miles per gallon, guaranteed $850
1948 Standard Drophead Convertible. Heater, mechanically excellent, 40 miles per gallon, a very trim car $495
1941 Buick Super Sedan. Equipped with everything but the kitchen sink. Perfect tires, perfect motor, perfect body, perfect price. Guaranteed $1050

SPECIAL SALE

New Vanguard De Luxe Sedans, only $1,915 equipped.

SAVE OVER $300

Only Four units left at this amazing price.

ESQUIMALT SERVICE

'52 Austin "Countryman," very low mileage $1,450
'49 Chevrolet Tudor $1,895
'46 Oldsmobile Convertible $1,545
'46 Hudson Pickup $645
'47 3-Ton International Dump $1,225

RUNNING SPECIALS

'38 Plymouth Sedan $275
'37 Ford Coupe $325
'33 Chevrolet Coupe $90

All these cars may be bought with as little as 10% down.

COR. ESQUIMALT AND ADMIRALS
E 5651

47a TRUCKS and TRAILERS FOR SALE

FOR SALE — 1948 G-M THREE-TON truck, just under 20,000 miles; 14-foot flat deck; good rubber, spare tire; $1,700. Phone, day, E 1924; evenings, G 6692.

GOOD TRAILER, HAS BEEN USED for office. $100. Central Auto Sales, 855 Pandora Street. B 6810.

1948 DODGE, ONE-TON EXPRESS. What offers. E 5311, night E 9689.

NEW HOME OF INTERNATIONAL, Mooney & Son, 937 View Street. E 4177.

1949 MERCURY 3-TON DUMP TRUCK. Car as part payment. B 3814.

THIS WILL OPEN YOUR EYES

NEW TRUCKS

1 ONLY—1952 AUSTIN A40 COUNTRYMAN.
1 ONLY—1952 AUSTIN A40 PANEL.

USED TRUCKS

1—1947 DODGE Panel. Excellent condition. New paint. Good rubber $845
1—1947 CHEV ¾ to 1-Ton Pickup. New paint. Good rubber $995
1—1939 FORD ¾ to 1-Ton Panel. Mechanically O.K. Rebuilt motor, good tires $395

These units must be seen to appreciate the good value you are getting for your money.

SEE THEM AT

FARWEST MOTORS LTD.
971 Yates Street G 8174

1950 LEYLAND DIESEL TRACTOR AS NEW and 24-FOOT SEMI-TRAILER

For Further Information Phone B 2445

47b PARTS, TIRES and ACCESSORIES

SPRINGS, GLASS AND BRAKE LININGS. Sandy's Auto Parts 731 Cormorant. E 7531.

CLARKE'S AUTO PARTS, 3201 DOUGLAS. Used parts for cars and trucks.

47b PARTS, TIRES and ACCESSORIES

SPECIALS

DRIVING LIGHTS, PAIR
$7.50 - $15.00

UTILITY SPOTLIGHT
$10.50

TIRE CHAINS, ALL SIZES
BACK-UP LIGHTS
$4.25 - $7.95

GYRO-SKID CONTROL
$49.50

TURN INDICATORS, 1951 TO 1953 CARS
$15.00

MIRRORS AND EXHAUST DEFLECTORS

National Motors LIMITED
819 YATES STREET G 8171

WHAT A DIFFERENCE A DAY MAKES

Just 24 short hours is all it takes for tire-retreading, and you'll have tires that look like new, ride like new and wear like new. Come in and see the finest retreading equipment available.

"The Island's Largest Tire Shop"

VICTORIA TIRE LTD.
E 9111 — Government at Herald — B 6184

WIRE WHEELS

Make your present wheels take on the new Continental style. We now have a small supply of kits in stock to convert the look of your present wheels to the wire-wheel look.

Available for $18.50 set of four.
See Them Today at

DICKINSON & DUNN

12-VOLT ACME FIBERGLAS BATTERIES, $23.00 Ex.
18-months' guarantee.
New six-volt batteries—$11.50 ex.
FRANCIS BATTERIES & TIRES LTD.
1412 Quadra Street Phone E 7032

47c AUTO REPAIRS and SERVICE

SPEEDOMETER AND WINDSHIELD wiper repairs. Chet Dowman, 724 Johnson. E 1411.

FERNY'S BODY SHOP. FINEST COLLISION repairs. 3001 Douglas. B 4324.

MOONEY'S AUTO BODY SHOP. E 4177. Complete collision repairs, painting, etc.

BRAKES

ARE YOUR BRAKES SAFE FOR SUMMER DRIVING?

Call in today and have us check the brake lining on your car

RELINE SPECIAL
For A-40 Devons and Somersets
$18.95

Thomas Plimley Limited
CALL OR PHONE G 7161
1010 YATES STREET

47d AUTO FINANCING and INSURANCE

PURCHASE YOUR CAR AT 50% REDUCTION IN CARRYING CHARGES
4½% INTEREST ON UNPAID BALANCE
GILLESPIE, HART & CO. LTD.
611 FORT STREET G ARDEN 1181

AUTOMOBILE FINANCING
Purchases of automobiles, household appliances and industrial equipment financed on monthly payment plan. Loans on late model cars.
Reasonable Rates Prompt Service
ISLAND FINANCES LIMITED
1112 Broad Street Phone G arden 6831

CAR INSURANCE COSTS ONLY $19 TO COVER IN B.C. TO GET A PINK CARD. J. W. BUCKLER INSURANCE AGENCIES 918 Government Street Phone E 2144

48 CARS and TRUCKS WANTED

BEFORE YOU TRADE OR SELL, SEE MAYNARD'S AUCTIONEERS
G 5921

CARS WANTED—CASH OR CONSIGNment. Pitzer & Nex Motors Ltd., E 4023.

SPOT CASH
Paid for Good, Clean, Late Model Used Cars
DAVIS MOTORS LTD.
900 Fort Street 920 Yates Street

WE PAY CASH FOR LATE MODEL cars. Quality Car Sales, 837 Yates. B 2241.

49 BOATS and MARINE FOR SALE and WANTED

ONE ONLY 4-52 GREY MARINE ENGINE with new block, 3.1 R.G., $750. One only used 4-75 Grey marine S.D., $500. One 244 G.M.C. conversion. One 10-foot speed boat hull with shaft and propeller. Phone B 5813. Orr Marine Distributors Ltd., 130 Kingston.

BOAT LUMBER FOR SALE
Yellow Cedar—E. G. Red Cedar—Hardwoods—Extra long plywood panels—Boat Plans, etc.
BUILDERS SASH & DOOR LTD.
1550 Garbally Road B 3171-3172

23-FT. SAILING SLOOP—TWO 6-H.P. auxiliary motors, hull mahogany plywood, flush deck for sailing, freshly painted. Ready for the water. $1,300. B 8464.

EVINRUDE SALES & SERVICE
Machine Shop Work of All Types
VICTORIA MACHINE WORKS
2007 Gov't St. Day, E 8816; Eves., E 3893

OZARKA LAMINATED BOAT KITS
A Model for Every Purpose
THE PATTERN SERVICE
B 6358 1066 Summit Avenue E 5435

FOR SALE — ALBION NO. 7 BOAT. Stove, with deck plate and galvanized chimney $12, also boat sink $5. G 5564.

16-FT. CARVEL-BUILT BOAT, SOUND hull, marine inboard. Colquitz 274U.

SIX H.P. BRIGGS, CHINOOK F. & R. clutch. G 9635. 1266 Basil Street.

1953 JOHNSON SEAHORSE OUTBOARD motors. Ramsay Machine Works. G 5314.

SCHMELZ MACHINE SHOP
950 LANGLEY STREET G 7543

14 FT. RUNABOUT HULL, GOOD CONdition. $95 or near offer. B 9876.

SEE OUR MARINE DISPLAY IN THE CURLING RINK AT THE B.C. PRODUCTS FAIR
MAY 4 TO 9

ANGUS MARINE SALES and SERVICE
Specialized Parts and Repair Service
564 YATES STREET G 7431

DO YOU WANT A CLEAN BOAT
Try Our
Water Cleaners and Purifiers
AQUA-CLEAR FEEDER—Stops rust in the engine.
LIQUID-AQUA CLEAR—Keeps drinking water tanks clean and fresh.
DEE-SOLV—For cleaning rust and corrosion in water jacket of engine.

SHIP CHANDLERS
(McQUADE'S LTD.)
1214 WHARF STREET PHONE E 1141

49 BOATS and MARINE FOR SALE and WANTED

SURFACING PRODUCTS LTD.

Fiberglas covering for boats. Laminated Fiberglas boats, 8' and 12'. Triple "C" Anti-Fouling, one year guarantee against growth. Martin Outboard Motors.
849½ FORT ST. B 1929

51a MORTGAGE LOANS

FUNDS ON HAND AND IMMEDIATELY AVAILABLE FOR MORTGAGE LOANS. Large and small amounts — low interest —quick decisions. Repayments to suit. Reasonable charges. Mortgages and agreements purchased.
Consult Our Mortgage Department
P. R. BROWN & SONS LTD.
Serving Victoria for Over 50 Years
1112 Broad Street Phone G arden 7171

MORTGAGES PRIVATELY AND quickly. Hope Realty, 1029 Douglas. B 6246.

APPLICATIONS FOR MORTGAGE loans appreciated, quick decisions. The following amounts available now: $1,250, $2,500, $4,000, $7,500 and up.
F. N. CABELDU LTD.
1212 Broad Street E 7174

APPLICATIONS FOR LARGE OR SMALL mortgages appreciated. NHA loans available. We specialize in refinancing, also purchasing mortgages and agreements. J. D. Smith, Financial Survey Limited, 1324 Government Street. G 9305.

A. Bernard & Co. Ltd.

LARGE AND SMALL AMOUNTS FOR residential and business properties at low rates. Progressive N.H.A. building loans at prevailing rates.
629 FORT ST. Phone G arden 9338

52 WANTED TO BORROW

WANTED—CLIENTS WITH LARGE OR small sums of money to invest in first mortgages at 6% and 7% interest, good monthly payments. Inquiries appreciated. J. D. Smith or W. S. Kirkpatrick, G 9305. Financial Survey Limited, 1324 Government Street.

FIRST (1st) MORTGAGE REQUIRED, $2,000, 6½% interest repayable at $25 per month. Please call Mr. Foster, Hawkes Foster Ltd., 1815 Douglas Street, B 2101, day or night.

53a TIMBER WANTED

LARGE OR SMALL STANDS OF TIMber, standing or felled and bucked, yarded or cold-decked. Also long or short logs. Atom Lumber Co., 210 Johnson Street West. B 2249; evenings, G 0912.

WANTED SOUND CEDAR LOGS. ROCK Bay Lumber Co. Day E 3821, night E 8601.

54 BUSINESS OPPORTUNITIES

LOOK! $8,000 DOWN—AUTO COURT—Just look at this bargain. Be the first to see this as it won't last long. Only once in a long, long time does an opportunity like this come on the market. This is not a run-down one-star camp but a modern government-rated THREE-Star Auto Court. There are two separate duplex buildings making a total of four units. In addition there is another duplex under construction plus lots of room for more on this valuable two-acre highway frontage. Each unit has cabinet kitchenette, bathroom, bedroom and bed sitting room. They are tastefully furnished, including almost new combination Rock-Gas and Oil Ranges with built-in heaters. In addition, all units have carports. We consider this de luxe court to be the best valued auto court we have for sale on Southern Vancouver Island. What's more, it is priced less than what you'd pay for some six-room bungalows. $8,000 down, balance on easy terms. A bargain at the full price of only $17,000. Marriott Realty, No. 3, 715 Fort Street. E 0423. Twenty-four hour phone E 1895. Victoria's revenue headquarters.

OPPORTUNITY FOR TOURIST CAMP with $1,500 full price for five acres, 100 yards from beautiful, warm, sandy beach; city water, light, phone by property; 2½ acres more available adjoining this.
Call Mr. Murphy, B 5657
J. W. O'Reilly
605 Courtney Street (Upstairs) E 0632

REDUCED FOR QUICK SALE
Bargain—Coffee and Snack Bar. Owing to illness owner must sell. Best of equipment, 11 stools. Very nice and clean, good location. Growing business. $2,100. Mr. Hall, H. A. Humber Ltd., 1220 Broad Street, E 3252. Eves., B 8391.

REDUCED FOR QUICK SALE — BARgain. Coffee and Snack Bar. Owing to illness owner must sell. Best of equipment, 11 stools. Very nice and clean, good location. Growing business. $2,100. Mr. Hall, H. A. Humber Ltd., 1220 Broad St., E 3252, evenings B 8391.

OPPORTUNITY TO OWN A SMALL hotel in Victoria. Easy to operate. Will not interfere with present occupation. Good lease. Non-alcoholic. For particulars apply Box 1221, Victoria Press.

ATTRACTIVE CLOSE-IN WATERFRONT tearoom and living quarters on a main highway for rent. Completely redecorated and new equipment. Excellent revenue possibilities. Full particulars, Boorman Investment Co. Ltd., 616 View St. E 7124.

WANT A BUSINESS (IN ANY LINE). See us for the most up-to-date list covering Vancouver Island. See Mr. Greaves at Newstead Realty Ltd., 766 Fort Street. E 7194.

FOR SALE BY OWNER. A LEADING coffee shop, near new post office. Sacrifice for quick sale. Apply to T. Rapanos at Cosmopolitan Quick Lunch, 1308 Government.

SIX-UNIT MODERN AUTO COURT IN park-like surroundings; three units permanently rented. Would consider trade. Box 255, Victoria Press.

FOR SALE — COFFEE BAR. STEADY business. Cash or terms. Partnership dissolving. Phone Colwood Coffee Bar, Belmont 234.

MODERN SHOE REPAIR IN PENTICTON. Excellent business year-round. 683 Main Street, Penticton, B.C.

NICE COFFEE SHOP FOR SALE. $3,200. Phone Mrs. Williams, E 3454.

GEORGE RANDALL LTD.

GROCERY
LIVING QUARTERS

Retiring after 16 years of successful business. Owner is selling property, furniture, stock, fixtures. No goodwill asked. Three room suite for living quarters. Serves its own community. Regular hours. Closed holidays. Excellent turnover. Ideal location, specially priced, quick sale $10,500
Call Mr. Piddick, Eves. Alb. 122Y

HOME AND REVENUE
3 RENTALS

Charmingly situated, panoramic view, mod

54 BUSINESS OPPORTUNITIES

WOODWORKING SHOP

Good building, 30x50, two-story, plus all equipment to operate this business. Belt sander, Universal machine with jointer and spindle, hand saw, planer, horizontal boring bar, tennoner, hollow chisel, mortice machine, eight-foot lathe, power jig saw, bench, pulley, belts and shafts. Machinery in perfect condition. Some small tools. Quantity of lumber. Low taxes, approximately $30. The tools above are worth more than the total price of property and tools.
Full price $4500
Stan Hyland, G 9305; res., Colq. 24H.

GROCERY, HARDWARE and CONFECTIONERY

Turnover $110,000 per year. All cash business. First-class equipment. Good clean stock. Reasonable rent on lease. Owner retiring. This is the best buy in the city. Ideal partnership proposition. Full price, $10,000, plus stock at invoice. Books open for inspection. For further information, see
Terms arranged
Stan Hyland, G 9305; Res., Colquitz 24H

FINANCIAL SURVEY LTD.

1324 GOVERNMENT ST. G 9305
(Member Real Estate Board of Victoria)

GROCERY STORE

Situated about two and a half miles from town on a busy corner. There is a nice stucco dwelling comprising large living room with fireplace, cabinet kitchen, two bedrooms and three-piece bathroom.
Price $17,850
Plus Stock
Call Mr. Robinson, G 4127, eves., E 6725

DUPLEX

Ground floor, living room, dining room or bedroom, kitchen, pantry, bathroom and bedrooms. Up, large living room-kitchenette combined, double bedroom, bathroom. Gross revenue $1,440. Price $9500
Call Mr. Robinson, G 4127, eves., E 6725

KER & STEVENSON LTD.

TOWN & COUNTRY HOMES LIMITED

PHONE B 7276 1923 QUADRA

LOCKUP GROCERY STORE

Turn-over over $4,000 per month, good district. Fixtures and equipment selling for $2,800. Stock at invoice. Rent $25 per month. This is a good business for a young couple.
Phone Mr. Christensen
Eves., E 8496 B 7276 anytime

55 EXCHANGE REAL ESTATE

IF YOU HAVE A HOUSE, HOUSE WITH revenue, apartment block, auto court, farm, first or second mortgage to exchange, phone J D Smith, G 9305, evenings E 5884. Financial Survey Limited, 1324 Government Street.

TRADE, SELL, BUY BUSINESSES. SEE Marriott Realty, 715 Fort. E 0423, E 1895.

56 LISTINGS CANCELLED

WE HAVE NUMEROUS GOOD LISTINGS, BUT NOT ENOUGH TO MEET THE NEEDS OF ALL OUR CLIENTS. HAVE YOU A REVENUE PROPERTY OR BUSINESS FOR SALE? OUR CONTACT SERVICE GETS QUICK AND SATISFACTORY RESULTS. L. J. COLTIS, PEMBERTON, HOLMES LTD. G 8124, OR E 6346, EVENINGS.

1581 WILMOT PLACE SOLD BY Harold Ware of Town & Country Homes Limited, 1923 Quadra Street, with the kind co-operation of Mr. Scott of Ralph H. Wilson. Phone B 7276, as we need your listings.

145 WELLINGTON, ANOTHER EXCLUSIVE sold by Stan Evans of Western Homes Ltd. List your home where action is assured. Call B 2157, evenings G 8286.

357 CONWAY ROAD, JORGENSEN, EXCLUSIVE with Pemberton, Holmes Ltd.

SOLD

366 Gorge Road East by Cliff Green and Norman Thornber of Western Homes Ltd.

SELLING??

We would appreciate a phone call from you. We have several good clients now waiting. Please Phone G 4209 or B 1375. Office, B 2157.

56a LISTINGS WANTED

WE HAVE CLIENT WANTING FOUR OR five-roomed bungalow with basement, Tolmie, Gordon Head or High Quadra, up to $8,000 cash. Phone immediately as time is limited.
Phone Vic Turner, eves. G 2856.
HOPE REALTY LTD.
1029 Douglas Street B 7643, B 6246

TWO CLIENTS ARRIVING FROM CALGARY shortly require four or five-room homes in any nice district. Please call Jim Bateman at Western Homes, B 2157 or evenings, G 1809.

LISTINGS WANTED — LIST YOUR property with F N Cabeldu Ltd., for immediate attention. Phone E 7174.

(1) Cash client for side-by-side modern duplex. Price to $15,000.
(2) Retired elderly couple will pay up to $15,000 cash for modern Oak Bay bungalow with two or three bedrooms. Oil heating preferred.
(3) $2,000 CASH and $60 monthly offered for James Bay or city revenue home.
(4) CASH TO $4,800 offered for James Bay bungalow—no basement.
(5) $1,500 CASH and $60 monthly offered for older family home, Saanich or low tax area.
(6) Retired couple desire side-by-side duplex, $8,500 cash to handle.

E 1187 MR. THORNELOE E 1187
Evenings, Albion 2-X

MEHAREY & CO. LTD.

622 VIEW STREET

57 HOUSES FOR SALE

BEAUTIFUL HOME WITH ACREAGE, situated from downtown Victoria, consisting of three bedrooms, large living room, spacious dining room, den, kitchen, bathroom with colored Pembroke plumbing. Located 4230 Quadra. Price paid $20,000 three years ago. Open for offer. View by appointment. Phone Mr. H. J. Gough collect at Parksville No. 50Q.

OLDER BUNGALOW OF FIVE ROOMS, easily duplexed; site is 120x90, level, no rock and valuable for apartment building. Bungalow could be easily removed; $5,250 cash or terms. W. Bailey, evenings, E 3085 or E. Clark, evenings, E 2268. Newstead Realty Ltd., 786 Fort Street. E 7194.

$1,200 DOWN AND $40 PER MONTH buys older home in need of repairs. New copper pipe, Duroid roof, good-sized lot and a number of fruit trees. Located in Jubilee area. Full price $4,000. Call Reg. Caselton, Pemberton, Holmes Ltd., G 8124 or E 8464.

LOWER FAIRFIELD OWNER LEAVING city offers modern stucco bungalow, nearly new, three bedrooms, living room, dining room, all-electric kitchen, four-piece bathroom, cement basement, drive-in garage, near park, school and sea. G 7002.

MODERN TWO-BEDROOM HOUSE, full basement, garage attached. Electric hot water and range. City water. Barn and chicken house. 4.85 acres, all cultivated. $8,500. Terms can be arranged. Will sell buildings with less land. Phone Sooke 27 Y for particulars.

$5,500—DEEP COVE WATERFRONT, well-built, four-room house, fully furnished. Large sleeping porch overlooking fishing area. Boathouse, dock, garage. Fresh water supply. Box 1231, Victoria Press.

BEING TRANSFERRED, LAKE HILL—Lovely five-room bungalow, extra utility room; main floor, two bedrooms; large electric kitchen. Basement, drive-in garage. All conveniences. $2,500 down. Owner E 4384.

BY OWNER—THREE-BEDROOM HOME; kitchen, front room, utility room, automatic hot water. On bus line and two blocks from school. Would consider late model car as part down payment. $2,100 down, $58 a month. B 6092.

FOR SALE—NEW SIX-ROOM HOUSE and bathroom and lot just about finished, full basement, nice location, 10 minutes' walk to store. $5,500. Apply to A. Ballegen, Lake Cowichan, B.C.

SHAWNIGAN LAKE
Waterfrontage on east side with good beach. Electricity in two cottages. Price $2,500 cash. Reply Box 1213, Victoria Press.

FIVE-ROOM HOUSE, FULL DRY BASEMENT, 2½ acres holding under V.L.A., drilled well, ample water. Owner transferred $8,000 or terms. Phone Keating 38K after 6 p.m.

57 HOUSES FOR SALE

SIDNEY BEACH FRONTAGE—ATTRACTIVE, FIVE-ROOM, MODERN BUNGALOW, OIL HEAT, LARGE LOT, $11,900. BOX 1235, VICTORIA PRESS.

DUPLEX
New up-and-down duplex, two spacious suites. 3319 Cook Street. B 6612.

$2,600 OR NEAR OFFER — HOUSE plus summer cottage, garage, at Cliffside, Shawnigan Lake. Enquiry, E 8626.

SMALL DOWN PAYMENT, SEVEN rooms, double plumbing. 1331 May Street.

SEVEN-ROOM HOUSE, IN GOOD CONDITION, off Oak Bay Avenue. G 7686. No agents.

MOUNT VIEW SUBDIVISION—TWO-bedroom N.H.A. home, fully insulated, large lot. 321 Kamloops Avenue.

MODERN BUNGALOW, BASEMENT with furnace. $2,150 down, $45 monthly, includes taxes. B 3685.

HICKS REALTY

LIMITED
1710 DOUGLAS STREET B 5104
OPPOSITE HUDSON'S BAY STORE

SMART COUNTRY STORE

(372-B)—There is also post office in the store. The building and premises also equipment are in first-class condition. The store does a very consistent business, operating on city hours only. Mostly cash basis. About $40,000 turnover besides post office revenue. There is also very modern living quarters included. Large corner location in a very pleasant area. $3,500 guaranteed stock included. Half cash will handle. Full price $20,000
Mr. Hicks, B 5104, day or night.

FRESHER THAN SPRINGTIME

(456-E)—Is this gleaming white siding bungalow. There are THREE GRAND BEDROOMS with large closets. Entrance porch and through hall. You will be delighted by the large bright tastefully decorated living room and guest-size dining room. Full cabinet electric kitchen with dining area. Luxurious Pembroke bath, beautiful oak floors in all main rooms. Full high basement with a cosy den tucked away in one corner. Oil-O-Matic heat. Situated in suburban district amongst all lovely homes and gardens, yet just a few minutes from city centre. Terms considered.
Price only $12,600
Mr. Drew, B 5104; eves., E 4980.

GORGE DISTRICT

(559-E)—This older-type home of nine beautiful large clean rooms is very adaptable to wonderful revenue home. Exceptionally well laid out with double plumbing. Shingle exterior. Duroid roof, full high concrete basement with automatic oil heating. Separate garage, nice grounds. Very low taxes. All very neat and clean and offered at the low price of $9340
Terms $2,300 cash and $60 per month. Quick possession.
Mr. Jones, B 5104, Day or Night

THREEPLEX CLOSE IN

(796-C)—This exceptional revenue place is planned for a four unit as well. Can be two two-room suites up with bath sharing, or used as a large single unit. Also one four-room and one three-room unit, self-contained. Separate entrances down. Total revenue $140. Low taxes. Vacant suite for owner now. Cook stoves and heaters included. All new copper piping. On large lot close to Beacon Hill Park. Can be handled with $3,000 down. Full price $8750
Mr. Hicks, B 5104, Day or Night

COUNTRY IN THE CITY

(338-E)—All the conveniences of the city, yet out where the taxes are low. Four rooms and utility. Living room 16 x 16, two large bedrooms, large kitchen with dining space. Excellent cupboard space and a large garden with young fruit trees and small fruits. Price $7000
Mrs. Burbidge, B 5104, Day or Night

OAKLANDS SMART BUNGALOW

(579-E)—Be sure and see this excellent home, containing all modern features for easy and economical housekeeping. Efficient Heatilator fireplace delivers heat in abundance. Full size living room, dinette, two bedrooms and kitchen. Utility area. Also double garage, use one, rent the other. Fenced lawn, large garden.
Only with half cash. $6675
Mr. Rogers, B 5104, Day or Night

FINANCIAL SURVEY LTD.

G 9305
Member of Real Estate Board of Victoria
1324 GOVERNMENT STREET

$170 Revenue Monthly Plus Nice Suite for Owner Near Jubilee Hospital

Attractive home comprises one three-room suite, three two-room suites, plus owner's suite. Located on Fort Street. Full cement basement, hot air. Full price $10,600
$3,900 cash, balance $75 monthly.
P. G. Williams, G 9305; res. G 9657

$3000 Cash, $65 Monthly

You're possibly exhausted trying to find a decent home on these terms. Check this: We're sure you'll be satisfied. Compact, modern stucco home of four bedrooms. Living room; dinette; cabinet electric kitchen; four-piece Pembroke bath; two large bedrooms down; enclosed stairs to two extra bedrooms up; full basement, drive-in garage, hot-air furnace and laundry tubs. Large lot beautifully laid out in shrubs, fruit trees, lawns and vegetable garden. An exclusive deal at $9,950 with Mr. S. W. Anderson, G 9305; residence, B 8917.

DUPLEX WALKING DISTANCE

A wonderful opportunity to buy a first-class duplex within easy walking distance to the city. Two completely self-contained suites, separate entrances, separate meters, separate furnaces. Revenue $109 monthly. Don't miss this outstanding buy, priced at $9000
M. Braithwaite, G 9305; res., B 7645

THREE BEDROOMS DOWN—$2000—DOWN

Six-room bungalow, basement, piped heat; all rooms large and bright. City. $6950
I. G. Patrick, G 9305; Residence, E 9043

ONLY $1,500 DOWN

For this six-room family home. Full basement, drive-in garage, living room, dining room, kitchen, three bedrooms, new furnace, hot-air piped to each room. Nice lot. This is situated near the Jubilee Hospital.
A snap at $5500
For appointment to view, phone Roy Hills, G 9305; Res. E 6918

OAK BAY SEA VIEWS

Situated within a stone's throw of the water an attractive siding bungalow on two lots with many shrubs, flowers, hedge fronting road, fruit trees, etc. House comprises entrance hall, living room with open fireplace, kitchen with dining space, three-piece Pembroke bathroom, small den or sewing room and two bedrooms, one with an open fireplace and wash basin. Basement with hot-water heating unit. Separate garage. Not a new house but well kept up and should appeal to those who wish a little seclusion with sea views.
Price $8950
Mr. Hope, B 4255, Eves. E 6924

J. H. WHITTOME & CO.

1318 BROAD ST. B 4255

57 HOUSES FOR SALE

K. & S.

PENSIONER'S SPECIAL

Snug as a bug in a rug. Lovely little four-room cottage, neat and clean. Very nice lot and garage. Close to best bus service in the city. Taxes $50. Half cash will handle.
Full price $4700
CALL MR. MICHAEL, G 4127, EVES. G 5106

FIVE SPACIOUS ROOMS

A well-built residence situated on two lots. Full cement basement, piped furnace. Separate garage. Fruit trees, well stocked garden. Very easy terms.
Price $6850
CALL MR. NICHOLS, G 4127, EVES. B 3073.

$2500 CASH

Good investment or home and revenue. Consists of two self-contained three-room suites and one self-contained two-room suite. Double garage. Extra large lot with fruit trees. Revenue at present $97.50 month. REAL VALUE AT ONLY $7000
CALL MR. MICHAEL, G 4127, EVES. G 5106

OAK BAY 2374 CENTRAL AVENUE

Attractive nine-year-old stucco bungalow with large living room, fireplace and hardwood floor, dinette, electric cabinet kitchen with tile sink. Two nice bedrooms and Pembroke bathroom. Full cement basement with extra room, piped furnace, and garage. Splendid location near beach, bus and shopping area. PLEASE DO NOT DISTURB OCCUPANTS. Phone for appointment to view. Exclusive. Price $10,500
CALL MR. PATT, G 4127, EVES. E 6536

BARGAIN DUPLEX

Solidly constructed with concrete and slate roof, this excellent property comprises large living room, two bedrooms, kitchen, bath and utility room on ground floor. Upper floor has living room, two bedrooms, kitchen and bath. Revenue from tenant $65. Automatic coal stoker heat. Excellent condition throughout. A most attractive investment showing high interest potential. Close to sea and Government Buildings. Generous terms. EXCLUSIVE.
Price $10,500
CALL MR. PATT, G 4127, EVES. E 6536

BEACH DRIVE

OAK BAY, substantial FAMILY HOME of SEVEN rooms, built when the best of materials were available. BEAUTIFULLY landscaped lawns, gardens, rockeries, and enough undeveloped yard for growing children to play in. Greenhouse, tool house, sprinkler system. Large living room, guest dining room, modern kitchen nook, dining area, two twin bedrooms, four-piece Pembroke bath. Two twin bedrooms and bathroom up. Full concrete basement. Oil hot-air heat, drive-in garage. Excellent terms to responsible purchaser.
Price $17,000
CALL MR. PATT, G 4127, EVES. E 6536. MR. WHYTE, G 4127, EVES. B 5076

SHIP AHOY

Two acres of sheltered waterfront with a substantial WHARF giving good boating and swimming facilities. Large BOATHOUSE and rails for winter storage. The residence has six well-proportioned rooms, all electric kitchen, cement basement and Oil-O-Matic heat. Large separate garage has sleeping quarters and plumbing. The property is beautifully secluded and laid out with lawns, shrubs and trees. Appointments to inspect must be made in advance. To close an estate.
Price $25,000
CALL MR. PRATT, G 4127, E 7964

KER & STEPHENSON LIMITED

MEMBER REAL ESTATE BOARD
909 GOVERNMENT STREET
G 4127 DAY OR NIGHT G 4127

RITHET

Our 82nd Year — B 4251

FOUR BEDROOMS AUTOMATIC HEATING

A real family home on a nice lot (100x150). New Duroid roof and completely decorated inside and outside. Wide through hall plan to spacious living room and guest-size dining room. Electric cabinet kitchen. Four-piece Pembroke bathroom. Two twin-size bedrooms and concealed stairs to two more bedrooms and SEWING ROOM. BEAUTIFUL HARDWOOD FLOORS. Full basement. Automatic HOT WATER HEATING. Electric hot-water tank. Separate garage. ATTRACTIVE TERMS AVAILABLE. Early possession. Priced for quick sale at only $9950
CALL MR. KITTO, EVES., E 1880

OAK BAY BEAUTIFUL BEACH DRIVE

3 Bedrooms, Den, 2 Bathrooms

THIS IS TODAY'S BEST BUY. ACCOMMODATION, LOCATION, VALUE, everything is spotless. This ideal family home consists of an entrance and through hall. A very attractive LIVING ROOM, 21x15, with open fireplace. GUEST DINING ROOM, cabinet kitchen with dining space. COSY DEN WITH FIREPLACE. A LARGE BEDROOM and four-piece Pembroke bathroom with tiled floor. Upstairs, TWO TWIN-SIZE BEDROOMS AND TWO-PIECE BATHROOM with tiled floor. INLAID OAK FLOORS. Full basement, OIL-O-MATIC HEATING. Drive-in garage. We repeat this is the best value on the market. Immediate possession. Terms.
Price $13,650
CALL MR. HEPPELL, EVES., B 1878

OAK BAY

A DELIGHTFUL HOME
A SPECTACULAR VIEW

ARTISTIC, COMFORTABLE, WELL-BUILT and in IMMACULATE CONDITION. Truly one of the most attractive homes on the market today. Living room, dining room, three bedrooms, rumpus room, utility room, marvelous modern electric kitchen. Double plumbing. Expensive wall-to-wall carpet in all rooms. Fully insulated. Oil-O-Matic heating. Lovely garden with seclusion. There is a magnificent view of the sea and mountains from every room. Shown by appointment only. Price $22,000
Please ask for Mr. Speed, Eves., E 8595

Rithet Consolidated Ltd

(Member Real Estate Board of Victoria)
706 FORT STREET PHONE B 4251

MARIGOLD $7350

A modern bungalow. Shakes exterior. Living room, hardwood floors, brick fireplace, kitchen with dining space, two bedrooms and Pembroke bathroom down. One very good bedroom up. Concrete basement. Garage in basement. Hot-air furnace. A few fruit trees. On high ground overlooking surrounding country. Large lot. Assume existing mortgage of $1,800. Payable $32 month and cash required $5,500.

LEACH & SPARKS

1119 BLANSHARD ST. E 4117

57 HOUSES FOR SALE

TOWN AND COUNTRY

HOMES LTD.
PHONE B 7276 1923 QUADRA ST.

$4950 FULL PRICE $1000 DOWN

FOUR-ROOM BUNGALOW, suitable for elderly couple. Quiet street. Taxes $58.
Phone Mr. Amos G 6606 eves; Mr. Christiansen E 8496, eves. B 7276 anytime

BRAND NEW BUNGALOW

Located close in on 10-minute bus service. This lovely FIVE-ROOM cedar shake bungalow will be ready for occupancy in two weeks. Contains very attractive living room with open fireplace, dining room (or could be a third bedroom), two nice-size bedrooms, cabinet kitchen, wired for electric range; automatic heat. If you are looking for a home you will be proud to show your friends—be sure to see this before you buy. Full price only $8950
Please call George Coste; eves., B 6250; B 7276 anytime.

2720 HERON STREET

! ! ! WHERE-OH-WHERE CAN YOU FIND AN OAK BAY HOME AT THIS PRICE ! ! !

Pembroke bathroom, also a modern cabinet kitchen, small but cozy, open fireplace, two bedrooms, living room and kitchen, basement and fruit trees. Among all new homes going up. Just walk to the sea. Ideal for an elderly couple who do not want to pay a large price for a home. Full price (with reasonable terms) $6975
Contact Harold Ware; eves., B 1461, or B 7276 anytime.

CLOSE IN—SMART DUPLEX

Entirely self-contained, four rooms, clean and attractive for owner. THREE ROOMS UP, SEPARATE ENTRANCE, rented $45 per month. Economical heating with sawdust furnace. Separate garage, nice grounds. Terms half cash.
Full price $8975
Contact Mr. W. Ludlow, B 7276, day or night.

DUPLEX $2500 DOWN $2500

This duplex is one of the better class, in beautiful condition, separate entrances, in a good rental district. Total number of rooms, six, with full basement. Lot and garden in good condition and plenty of fruit trees. Full price $9450
Contact Harold Ware, eves., B 1461 or B 7276 anytime.

BURNSIDE-DOUGLAS

FOUR ROOMS—living room with fireplace, large cabinet kitchen, two good-size bedrooms, bath. Full basement with furnace. Close to school, bus and stores. Low down payment. Quick possession. Full price only $4950
Please phone Ken Sturgeon G 4203 evenings; B 7276 anytime.

8 ROOMS $2000 DOWN HOT-WATER HEATING

Ideal for converting to revenue, this well built older-type home, comprising four rooms and toilet down, four rooms, bath and sink up. Part cement basement with hot-water furnace. Duroid roof. High location with good view over the city, and standing on a nice corner lot. Taxes only $75. Garden needs a little attention, but very good value at $5800
Please phone Mr. Jack Jackson Eves. B 1704 or B 7276 anytime.

QUIET! CLEAN! SIX-ROOM BUNGALOW $1750 DOWN

This three-bedroom spotless bungalow is located close to town with stores and schools nearby. On a quiet street near Hillside, and good bus service. I'm sure this home won't last because of constant demand for this type. A phone call gives you more details.
Full price $6950
Please phone Ed. Hicks, E 2390 or B 7276

GORDON HEAD NEAR THE SEA

Drastically reduced in price. Modern N.H.A. cedar shake bungalow on half acre of garden soil, fenced and landscaped. Lovely living room with fireplace, hardwood floors and dining space. THREE BEDROOMS; cabinet kitchen, rumpus room with fireplace. Matching garage. TERMS—cash to N.H.A. mortgage, $5,700, 4½% at $48 per month. Reduced price $12,200
Call Mr. Ludlow, B 7276, Day or Night.

THE ROYAL TRUST COMPANY

CENTRAL PARK

Eight-room semi-bungalow in excellent condition, inside and out. Four rooms for owner. Four rooms up, rented as sleeping rooms. Full basement, drive-in garage. Tenants have been with owner from four to seven years. Three rooms, upstairs, furnished.
Price only $8950
Mr. Coles, Evenings, B 8752

OAK BAY

On an exclusive avenue near the golf links. A sunny five-room bungalow in excellent condition. Side entrance with living room, 21x14; dining room, 12x13; cabinet kitchen, wired for electric stove. High, full basement, hot-water automatic oil heating, laundry, and garage. The house is insulated and weather-stripped. Taxes, $150.
Price $14,500
Mrs. Knowles

THE ROYAL TRUST COMPANY

1205 GOVERNMENT ST. E 4126

FURNISHED BUNGALOW GORGE OIL-O-MATIC

Oak Floors Throughout

This modern five-room stucco bungalow has most of the main furniture included. Large cabinet kitchen, full dining room, living room with fireplace, entrance hall and two good-sized bedrooms. Full cement basement with porcelain tubs, oil furnace, finished room with bunks, etc. Separate matching garage. Terms and possession arranged.
Price only $9450

ALTON & FLEMING

1006 Blanshard Street Phone G 5112
Evenings, Mr. Fleming E 4762

SIDE GLANCES

By Galbraith

"It was marvelous, but you know how those three-dimensional movies are—you don't even have enough privacy to hold hands!"

57 HOUSES FOR SALE

FRASER BISCOE OFFERS

HIGH GORGE "Bungalow"

(310) Older type in excellent condition. Living room with fireplace, cabinet kitchen, WIRED FOR RANGE, two bedrooms and bathroom; full basement, piped furnace. Separate garage with workshop. Taxes $61.
Full price $5500
Phone E 9413; Evenings, B 9444, Mr. Trill or Mr. Collings

"2 AT $2400 DOWN" (Ideal for Revenue)

(359) CITY. Seven rooms, high basement. NEW DUROID ROOF. Piped hot-air furnace.
Full price $6750

(360) ESQUIMALT. Seven rooms, stucco, DOUBLE PLUMBING. TWO LOTS. EXCELLENT GARDEN.
Full price $6950
Phone E 9413, eves. E 4960, Mr. Wilkins, or B 9761, Mr. Wilkinson.

CRAIGFLOWER (Modern Bungalow) DOWN $2900 DOWN

(317) Conveniently located on bus line this attractive stucco bungalow has bright living room with Heatilator fireplace, dining space, cabinet kitchen, two bedrooms, four-piece bathroom, furnace room. EASY TERMS.
Full price $7950
Phone E 9413, eves., B 9444, Mr. Trill or Collings

"OAK BAY" (3-Bedroom Homes)

(321) FOUR YEARS OLD. Six-room stucco bungalow. Full basement, drive-in garage.
Price $10,980

(343) NEW. NO STEPS. Six rooms plus utility; attached garage. OAK FLOORS THROUGHOUT. OIL-O-MATIC HEAT; OVER 1,400 square feet. N.H.A. mortgage, $7,500.
See this at $12,950

(342) NEW. Six rooms plus utility, FULL BASEMENT, drive-in garage, OIL-O-MATIC heat. OAK FLOORS THROUGHOUT. EXCEPTIONALLY WELL BUILT. DON'T MISS SEEING THIS AT $13,650
Phone E 9413; Eves., E 4960, Mr. Wilkins, or B 9761, Mr. Wilkinson

"SECLUSION" (Waterfrontage)

(363) Five-room home five years old. An acre of parklike property with SEMI-PRIVATE BEACH AND BOAT ANCHORAGE. Partly landscaped garden with producing fruit trees. LOW TAXES of $67. REASONABLE TERMS. Full price $12,600
Phone E 9413, eves., E 4960, Mr. Wilkins, or B 9761, Mr. Wilkinson

FRASER BISCOE'S

New Location, 576 Yates Street
Across from the New Post Office

FRASER BISCOE OFFERS

"DON'T MISS THIS" 2894 MURRAY DRIVE (PORTAGE INLET)

OPEN FOR INSPECTION

Saturday, May 2
2 to 5 P.M.

This attractive semi-bungalow must be sold and must be seen to be appreciated. OIL-O-MATIC WATER HEATING, large living room, DINING ROOM, bright kitchen, three bedrooms, two bathrooms, extra shower and toilet in basement, rumpus room, open fireplace. Attached garage. SPACIOUS SUN DECK, sloping lawns to water edge in parklike surroundings. Priced to sell BELOW PRESENT VALUATION. Full price, FAVORABLE TERMS $14,700
Mr. Trill and Mr. Collings in attendance
Office E 9413 Evenings B 9444

FRASER BISCOE'S

New Location: 576 Yates Street
Across from the New Post Office

WATERFRONT LOVELY LOCATION

Four-room cottage with nearly half-acre of land on the waterfront in Saanich, near main highway. Living room, dining room, one bedroom, kitchen and three-piece bathroom. Garage, good water supply, nice garden. Low taxes.
Price $4200
Please ask for Mr. Edwards
Evenings: Sidney 68 H

SANDY SAYS

The following properties are good value for your money:

1. JUBILEE—3-bedroom semi-bungalow. Full basement, garage. Terms $5500
2. REVENUE—10-room house on Oak Bay Avenue, divided into three suites. All in beautiful condition $8950
3. N.H.A.—3-bedroom home. Cash $2,400. Price $11,100

Please ask for Mr. Bacon, eves. G 4751

H. A. HUMBER LTD.

1220 Broad Street E 3252, E 8113

57 HOUSES FOR SALE

GEORGE RANDALL LIMITED

OAK BAY South of Avenue

Stucco, semi bungalow, very nice living room, neat dinette, electric kitchen, bathroom, one bedroom, hidden stairway to one bedrooms up. Full basement, Oil-O-Matic, separate garage. Moderate terms. Comfortable home, neatly fenced.
Price $8950
Call Mr. Davis, Eves. G 8614

INVESTMENT Better Than Duplex

Two bungalows side by side on one lot, drawing favorable rents, each has five rooms and bath. Needs painting only. Outstanding in value. $2,000.00 handles this excellent property. Close in $5750
Contact Mr. Fiddick, Eves. Albion 122Y

OUT OF TOWN Vacant

Lovely stucco bungalow, featuring large living room, dining room, beautiful cabinet kitchen, spacious pembroke bath, through hall. Oak floors. Two bright bedrooms and lovely extra bedroom in basement, furnace, attached garage, immediate possession. Taxes $97.00.
Terms. Price $11,500
Call Mr. Davis Eves. G 8614, or Mr. Fiddick, Eves. Alb. 122Y

SHELBOURNE

Well located, two bedroom home. Living room, fire place and hardwood floors. High basement, hot air furnace. Separate garage. Well cared for lot. The property is in excellent condition. Price $8750
Call Mr. Grieve Eves. E 2886 or Mr. Twamley Eves. B 9903

SELL OR TRADE Esquimalt Overlooking the Water

Three units, revenue from two suites $85.00 per month. 4-room suite for owner. Extra large lot. Property in good solid condition. Owner will sell or trade, his equity being approx. $4,500, for a smaller home within seven miles of city.
Call Mr. Twamley Eves. B 9903, or Mr. Grieve Eves. E 2886

VICTORIA WEST Down $1250 DOWN

This payment will give you possession of this four-room older type bungalow. Full basement. Nice lot. To sell now, full price reduced to $4350
Call Mr. Grieve, Eves. E 3886 or Mr. Twamley, Eves. B 9905

WHY PAY RENT Jubilee District

Attractive 5-year-old, 4-room bungalow with utility room. No steps, well fenced property. Some terms may be arranged.
Full Price $5450

HAULTAIN $2200 Down

A 5-room semi-bungalow in a high location. Close to school, church and bus. ONLY 10 YEARS OLD. Balance payable at $60.00 monthly. Full Price $8400
Call Mr. Smith, above two, Eves. G 7325

GEORGE RANDALL LIMITED

1300 DOUGLAS STREET G 8100

HAGAR'S

OPEN FOR INSPECTION TODAY 1.30 TO 5 P.M.

4128 TUXEDO DRIVE

RANCH-STYLE BUNGALOW OIL-O-MATIC—1.8 ACRES

For full particulars and photograph please turn to our advertisement on the FINANCIAL PAGE this paper.
TERMS $9950

TRULY RURAL COUNTRY HOMES

Four rooms—Two lots, sea view 23 miles (52427) $3950
Four rooms—One acre good land, 12 miles (53930) $4000
Three rooms—Half acre, three miles (52609-S) $5250
Four rooms—Stucco, Oil-O-Matic, lovely half-acre garden, eight miles (52574) $6750
Seven rooms—Two lots, fruit and flowers, two miles (53875-S) $9450
F. Lesley, Eves., E 9589

FAIRFIELD BUNGALOW FOUR BEDROOMS $12,600

This ranch-style home is four years old. Built with white shakes and Duroid roof; hardwood floors. Living room 18 x 14 with open fireplace; bright kitchen with bar and lots of cupboards; four-piece Pembroke bathroom. Oil-O-Matic heating and air conditioned. Wired for electric range. Insulated throughout. The lot is 60 x 125 and is mostly in lawns and shrubs. Owner is leaving Canada and will dispose of all furniture. An excellent home on one of the best residential streets about three blocks from seafront.
PRICE (53986-C) $12,600
F. Lesley, evenings, E 9589

HAGAR & SWAYNE LIMITED

VIEW AT BROAD G 0531-2-3-4-5
(Member Victoria Real Estate Board)

P. R. BROWN

& SONS LTD. EST. 1900
1112 Broad Street Phone G 7171

SHUT YOUR EYES

Walk in, open them and you get the surprise of your life in this charming five-room stucco bungalow with its spacious living room, wide central hall, dining room, cabinet kitchen, two guest-size bedrooms, four-piece bathroom. Full basement, drive-in garage, high location with beautiful landscaped grounds situated on two lots.
Price only $11,500

GLANFORD AVENUE THREE BEDROOMS

This good-looking well-situated 13-year-old stucco bungalow contains entrance hall, living room, dinette, cabinet kitchen, three bedrooms and Pembroke bathroom, all in excellent condition. Barrett roof, full cement basement, hot-air piped furnace and separate garage. Beautifully situated on the highway. ADJOINING ARE THREE EXTRA LOTS UNDER CULTIVATION with separate titles, forming a compact holding. Reduced price $9250
For appointment to view ask for Mr. Clark, phone G 7171, Res. E 2401

57 HOUSES FOR SALE

CAPITAL CITY REALTY'S CHOICE OFFERINGS

REVENUE or FAMILY HOME

Nine-year-old spacious family home on Haultain Street, has five bedrooms, living room, dining room and cabinet kitchen. Full basement with drive-in garage. Nice grounds. Top floor now rented as three-room suite. Terms available.
Full price $10,500
Art Watson, Eves., B 5733

GOOD LOCATION NEW DISTRICT

$2,400 cash will handle lovely new three-bedroom stucco bungalow, close to bus and school, low taxes, large lot, attached garage. Wonderful value on easy N.H.A. payments.
Full Price $11,100
Mr. DeMan, Eves., G 2402

CLOSE FAIRFIELD COSY BUNGALOW

Very well built and attractive prewar built stucco bungalow of five bright rooms. Full basement and garage. Real value and on reasonable terms at only $9000
Ken Walters, Eves., E 8188

FERNWOOD—HAULTAIN THREE BEDROOMS

Good family home, in excellent condition, full basement with piped furnace, large double garage, two lots in garden, gas water heater, designed with living room, dining room, den, utility, and cabinet kitchen, down; and three spacious bedrooms and bathroom up. Close to schools and a bargain.
Asking price $8400
Half cash handles, balance as rent.
Mr. Honor, G 2565, Evenings

HILLSIDE DREAM HOME FOUR LARGE ROOMS

Owner leaving for U.S.A. makes available one of the loveliest stucco bungalows, full basement, fully insulated, delightful grounds. Just cannot be improved upon for lifetime of comfort for young or old. Do not wait! See it before someone snaps up this wonderful bargain.
Full Price $8950
Tommy Waters, Eves., G 9968

LOOK THESE OVER!

1. Three-year-old four-room stucco bungalow on 1½ acres. Full price, $5,252. Terms.
2. Six-room home, full basement, drive-in garage, in Esquimalt. Full price, $6,500. Terms.
3. New five-room bungalow, full basement, drive-in garage, Mt. View district. Full price, $11,050. Terms.
4. New duplex. Four rooms and basement each side, well built. Full price, $15,750. Terms.
5. Grocery and confectionery, equipment and stock. Full price $6,900.

If your property is for sale, we have the buyer. Phone Mr. Kemp, Eves., E 8442.

CAPITAL CITY REALTY

650 Cormorant St. G 1922

THE B.C. LAND

& INVESTMENT AGENCY LTD.
(Our 90th Year in Real Estate)

LAKE HILL

Cosy six-room siding bungalow. Charming living room. Cabinet kitchen. Dining space about 10 x 11. Two twin-size bedrooms. Four-piece Pembroke bathroom. Large utility room. Large garage and workshop. Beautiful lot, oak trees. Fruit trees, lawns and flower garden. Price $8750

PROSPECT LAKE

Beautiful lake frontage of some quarter mile. 63 Acres, more or less, mostly rock and trees with the odd swamp bottom. One-room cottage, electric light. A delightful place for a summer home. Priced cheap at $6500
Call Mr. C. R. V. Bagshawe, 25 years in the business.

BUNGALOWS WANTED

In Oak Bay, Fairfield and N. Quadra. Clients waiting. One up to $15,000; another at $10,000 and one at $7,500. Kindly call us, we will inspect immediately.

CITY—NEAR OAK BAY

Nearly new four-room stucco bungalow. Living room 15x18 with open fireplace, large cabinet kitchen wired for electric range, breakfast nook, through hall and two lovely bedrooms. Full high basement, hot-air piped furnace, ELECTRIC RANGE AND BENDIX INCLUDED. $4,600 would handle, balance $59 monthly including taxes. Grounds are in lovely lawns.
Price $9450
Please ask for Mr. Heine

ESQUIMALT BUNGALOW

A very attractive and bright little home just off Lyall Street, comprising cosy living room, family dining room, two roomy bedrooms, a third bedroom or sewing room, modernized bathroom, bright and convenient cabinet kitchen, enclosed back porch. Oak floors throughout, ceilings insulated, Duroid roof. Full basement, drive-in garage, near-new hot-air piped furnace, all copper piping. Taxes only $58. This is reasonably priced at $6500
Please ask for Mr. W. O. Cameron

922 GOVERNMENT STREET G 4115
(Member Real Estate Board of Victoria)

F. N. CABELDU

LIMITED
1212 BROAD STREET E 7174

MAGNIFICENT, HIGH

Oak Bay and marine views of islands and Mt. Baker. A picture from each view window in this lovely modern home of first quality, consisting of large living room, fireplace, full-size dining room, spacious electric kitchen, a through hall, four-piece bathroom, two bedrooms (master with two-piece bathroom off). By concealed stairway up we have three more bedrooms in knotty pine, plus a two-piece bathroom, all very nicely finished. Hot-water heat to all rooms by automatic oil from the full-size basement. Two drive-in garages; fine rumpus room and two-piece bathroom, plus many more features make up this fine family eight-room home, or as a five-room home, as the stairway going up is concealed. This could be duplexed quite easily if desired with good rents. The lot is choice, view location, on a quiet street, in lawn and shrubs with the odd native oak in the right places. Really a fine family home with reasonable taxes of $255, about one-third cash will handle. Price $26,000
Fred Marconi, E 7174; Eves., G 6625

OAK BAY FIRST TIME OFFERED

De luxe Oak Bay bungalow situated close to transportation, schools and shopping centre. Built on through hall plan, consisting of large living room with open fireplace, guest size dining room; three bedrooms (two bedrooms and den), cabinet electric kitchen, four-piece Pembroke bath. Hardwood floors throughout. Full cement basement with drive-in garage. Oil-O-Matic heat. Beautifully landscaped grounds with lawns, rock gardens, fruit trees.
Priced at only $16,800
For further particulars please contact J. H. Ledger, office E 7181, Res. B 6641

APARTMENT HOUSE

Five complete suites. Automatic heat. Central location. Shows good revenue. Superior building.
Asking only $19,000
Please call R. Cox, Res., E 3814

SWINERTON & CO LTD.

620 BROUGHTON ST.

57 HOUSES FOR SALE

PEMBERTON, HOLMES

Ltd.

SPRING FEVER

Have you ever dreamed of owning a lovely little farm with an attractive white stucco bungalow on a high location overlooking a lush valley in timothy and clover, with a barn for a cow or two, a chicken house, 12 assorted young fruit trees, with a strawberry patch, raspberries, loganberries, etc., and a lovely piece of bottom land for a kitchen garden? Nearly five acres with taxes only $54 per year. Five-mile circle of town. The house, only six years old, has living room, dining room, large kitchen, two bedrooms, three-piece bathroom, three-quarter cement basement, hot air piped furnace, another bedroom and drive-in garage. Terms $5,000 down and $50 monthly.
FULL PRICE $9500
P.S.—The owners may consider an exchange for a small house in the city or revenue property.
An exclusive listing. Please contact Mr. Woodley, G 8124 or G 3916 in the evenings.

FAIRFIELD NEAR THE SEA

A delightful four-room bungalow only three years old. Living room with fireplace, wired cabinet kitchen with eating space, two nice bedrooms and three-piece bath. Finished bedroom in the basement that is really different. Auto-oil heat. Good garden.
PRICE $10,500
Please call M. Beldam B 9471

VACANT POSSESSION

NEAT FOUR-ROOM STUCCO BUNGALOW

In close proximity to Jubilee Hospital, with bus stop at door. Living room with hardwood floor and fireplace. Two bedrooms and a bright cabinet kitchen with adjoining sun porch. Pembroke bathroom. All very clean and tidy. Basement, hot-air furnace and drive-in garage, a lovely little rock garden and lawns. Low taxes.
ONLY $7350
Please call Reg. Caselton, eves., E 8464

EXCLUSIVE LISTING

NEARLY NEW BUNGALOW WITH RENTAL SUITE

Attractive five-room de luxe bungalow with automatic oil heat, exceptionally well constructed with lovely water view and garden plus furnished above-ground rental suite in basement.
Price $14,700
Please call Mr. Griffin, G 8124

G 8124

BOORMAN'S

$1500 DOWN $1500 REVENUE-PRODUCING GARDEN

Only 16½ miles from Victoria via Pat Bay Highway and near Roberts Bay, lovely little four-room bungalow with utility room in immaculate condition only four years old, surrounded by pretty flower garden. There is a very attractive knotty pine living room, two good-size bedrooms, four-piece Pembroke bathroom, bright cabinet kitchen. Full insulation. The vegetable garden has been looked after by an expert gardener. Chicken house, storage shed and separate garage. This is a genuine buy. TAXES ONLY $36. Asking price with very reasonable terms $6850
Roy Harris, Eves. E 1202.

EXCLUSIVE LISTING 1824 LILLIAN ROAD FAIRFIELD

Owing to health, my client must sell her five-room stucco bungalow with OAK FLOORS in the THROUGH HALL LARGE LIVING ROOM AND DINING ROOM, cabinet kitchen with tile sink, TWIN-SIZED BEDROOMS, Pembroke bathroom with tile around tub. Full HIGH basement with piped furnace and enamel laundry tubs, separate garage. Garden in lawns, fruit trees and rockery.
Asking price, clear title or terms $8400
For appointment to view, Stan Cornish, Eves. E 5878

OAK BAY NORTH 3 BEDROOMS

A new six-room ranch-type bungalow featuring oak floors throughout.
Complete Insulation.
Automatic Oil Heating.
Wired for Electric Range.
Dutch Fireplace.
and many other attractive features. Price $12,500
J. S. Boorman, Eves. or week ends, B 5038

Boorman Investment Co. Ltd.

616 VIEW STREET E 7124-5-6

$2850 DOWN Brand New Full Basement

Complete and ready for occupancy, well-built four-room stucco bungalow with Duroid roof, hardwood floors, piped hot air heat, balance monthly.
Full price $7850

$2000 DOWN

N.H.A. stucco bungalow, full basement with two-piece bath, piped hot air heat and garage, large living room with fireplace, two bedrooms, four-piece bath, cabinet kitchen with dining nook; lake view; about one acre, mostly in natural state. Balance monthly.
Asking $9450

1175 WYCHBURY

$3,400 handles, 1,300 square feet of floor space; through hall, large living room with fireplace, full dining room, three bedrooms, electric cabinet kitchen with nook and utility, four-piece bath; fireplace in for rumpus room; hot water heating. Please don't disturb the occupants. We will show you through anytime.
Good value at $9900

STEWART CLARK & CO.

314 YARROW (PEMBERTON) BLDG.
G 1011 — G 0317
Evenings: Mr. Custance E 7930
Mr. Art Stokes G 2140

PROPERTY SALES REALTY

$5950—VIC WEST

Hot-water heated, four rooms, living room, two bedrooms, kitchen, basement. Taxes $58.
C. Reynolds, E 8457, B 7514

REVENUE—$3000 DOWN

Ten rooms, monthly revenue $133.50, balance at $60 month, basement, hot-air heat.
Bill Horlich, B 2987, B 7514

Property Sales Realty, B 7514,
1008 Quadra Street.

57 HOUSES FOR SALE

W-E-S-T-E-R-N HOMES LTD.
611 YATES STREET B 2157
Member Real Estate Board of Victoria

JUBILEE
NEAT AND CLEAN

You will love this immaculate six-room home. Suitable for family or to rent rooms to nurses. Reception hall, spacious living room, modern fireplace, large dining room, family-size kitchen. Open stairway to three lovely bedrooms and three-piece bathroom. Basement and furnace. Beautiful shape inside and out. Less than half cash.
Price $6950
Call Jim Bateman, B 2157, Eves. G 1809

JUBILEE AREA
6 ON 1
FULL BASEMENT

Situated close to bus, stores and hospital is this well-kept family home. Large living room, guest-size dining room, cabinet kitchen, three-piece bathroom, three nice size bedrooms. Full cement basement with drive-in garage. Hot-air piped furnace. Very good buying with cash or terms.
Clear title $7350
Call Cliff Green, G 4209 or Norman Thornber, B 1375 — Office B 2157

"ESQUIMALT"
!! Low Down Payment !!
"QUICK POSSESSION"

Ten-year-old, four-room siding bungalow in nice condition. Large living room, cabinet kitchen wired for range, two bedrooms and three-piece bathroom, daylight basement, Oil-O-Matic furnace, laundry tubs and drive-in garage. Your chance to own a nice home for a little down and $55 a month.
Full price $6950
Stan Evans, B 2157, Evenings G 8286

NEWSTEAD'S NEWS

N.H.A.—N.H.A.

Well-built, three-bedroom bungalow, three years old. Full basement, Oil-O-Matic hot-air heat. Separate garage. $3,500 down.
Full price $9950

ALSO:

A lovely home, five years old, four bedrooms. Part cash or trade for five-room bungalow with basement $14,500
Contact Mr. Jackson at E 7194 or eves., B 2545.

NEWSTEAD REALTY, LTD.
766 FORT STREET E 7194

REVENUE HOUSE IN FAIRFIELD, double plumbing.
Price $7600
Terms, $1,500 down.

North Douglas, five rooms with garage and furnace.
Price $4600
Terms $1,500 down.

St. Patrick Street, eight-room residence, double plumbing, Oil-O-Matic hot-water heating.
Price $11,600
Evenings, call Mr. Clark, E 8097.

H. G. DALBY & CO. LTD.
634 VIEW STREET VICTORIA, B.C.
E 6241

58 WANTED TO BUY— HOUSES

READ THIS

If you can sell for a low down payment I can sell your house or revenue property in short order. Literally dozens of clients are waiting to buy now. Call Johnny James, Western Homes Ltd. B 2157; Eves., B 6515.

CAN YOU GIVE POSSESSION TO OAK Bay four or six-room bungalow in 15 to 30 days for cash. Please phone Dickie & Co. Realty (833 Fort Street) B 4312; evenings, E 3640.

GENUINE ENQUIRY—PRIVATE PARTY has $2,000 down to invest in revenue property, $8,000 - $11,000 range. Box 1197, Victoria Press.

A. S. MILLER
1308 BLANSHARD ST. PHONE E 6622

WILL PURCHASE FOR CASH GOOD duplex in Oak Bay area. No agents. Box 208, Victoria Press.

LET ME HANDLE THE SALE OF YOUR home. No fuss or bother. Alex Fleming. G 5112; residence, E 4762.

59 PROPERTY FOR SALE

TWO BLOCKS (ABOUT FIVE ACRES each) on Benvenuto Road near Butchart Gardens, $1,000 each.
Five-acre block, West Saanich Road near Mt. Newton with cottage, $1,500.
D. McTAVISH
918 Government Street E 9814

VALUABLE APARTMENT SITE, LEVEL, no rock, close to Royal Jubilee Hospital. Older five-room bungalow on it, in fair condition. Can be removed. Cash or terms; $5,250. W. Bailey, evening, E 3085 or E. Clark, evenings, E 2368. Newstead Realty Ltd., 766 Fort Street. E 7194.

WATERFRONT PROPERTY
Four-room modern bungalow, fireplace, hardwood floor in living room, tile in kitchen and bathroom, $3,950. East Sooke, E 5782.

OAK BAY LOT, APPROXIMATELY 62x115. Price $1,200. Phone G 6879 evenings.

LOT, RUNNYMEDE, SELL OR SWAP for car. E 3359. 4373 Shelbourne.

GOOD BUILDING LOTS, 2½-MILE circle, Saanich. G 8982.

BUILDING LOT, 50x115, WASHINGTON Ave. Phone B 4463.

LOTS LOTS LOTS
A FEW SELECTIONS FROM OUR LISTS

Ascot, large corner lot, 77x205	$ 850
Broadmead, good garden soil, 50x100	$ 300
Cordova Bay Road, 100x300	$1,000
Davida, High Gorge, 51x120	$ 475
Darwin, off Saanich Road, 55x121	$ 525
Gonzales, level, no rock, 60x138	$1,000
Ker, nice district, 50x137	$ 425
Cedar Hill Road, near Kiwanis Village, 50x290	$ 425
Cedar Hill Crossroad, near Shelbourne, 50x100	$ 325
Lorraine, Mt. Tolmie, two lots, each 66x200, each	$ 800
Nicholson, corner lot, 58x105	$ 600
Pandora, near Vic High School, 50x91	$1,050
Quadra North, rocky, 81x250	$1,025
Service, University Gardens, 60x110	$ 750
A few lots left in Van Buren Heights	$900 to $1,050

Call the lot specialist, Mr. Nicholson, at
HAWKES FOSTER LTD.
1815 Douglas Street B 2181 anytime

60 PROPERTY WANTED

SITE, SUITABLE AS NUDIST PARK, desired. Box 158, Victoria Press.

61 ACREAGE FOR SALE

WATERFRONT ACREAGE WANTED—Anywhere on south end of Island. One to eighty acres, have good clients for this. Contact—Mr. Jackson at E 7194 or Eves., B 2545. Newstead Realty Ltd., 766 Fort Street.

ALLISON AND BRAEFOOT ROAD, 2.25 acres, $2,750. Adjoining on Braefoot Road, 2.38 acres, $2,500. 4035 Braefoot Road.

TWO ACRES, BRENTWOOD. HIGHway, stores, school one minute. Main water. $1,950. Keating 143M.

LARGE LEVEL LOT, 93-FOOT FRONTage, Royal Oak. B 8387 (evenings).

64 FARMS FOR SALE

TOWN & COUNTRY HOMES LIMITED
PHONE B 7276 1923 QUADRA

PREMIUM CHERRY ORCHARD AND STRAWBERRY FARM
14½ ACRES — ALL FENCED
7½ MILES FROM VICTORIA

Seven-room bungalow, barn, chicken houses for 1,200 birds, other buildings including packing shed. 260 cherry trees, two acres of strawberries, apples, plums, etc. Good water supply from two wells with pump house. The soil on this property is the very best and all in high state of cultivation. Present owner over 30 years, must retire on doctor's orders. Will accept a nice modern bungalow as part payment. Balance arranged.

This Is a Business—Not a Hobby

For further information, please phone
Mr. Chrisensen, eves., E 8496
Mr. Amos, eves., G 6606
Anytime, B 7276

CLASSIFIED ADS
DON'T COST
THEY PAY
PHONE B 3131

MILD WINTERS AFFECT CITY HEALTH RECORD

Mildness of Victoria's winter is reflected in vital statistics presented by Dr. J. L. Gayton, city medical health officer in his quarterly report Thursday.

He said there were 37 fewer deaths than in the last quarter and 49 less than in the same period a year ago. There were only half as many pneumonia deaths as a year ago.

"Proportion of deaths in people 70 years and over continues to rise and for the first time over 60 per cent are in this group," he said.

Violent and accidental deaths totaled 22, of which the average age was 55. There were no deaths from tuberculosis reported for the quarter and only five new cases.

Dr. Gayton noted a "disturbing increase to 45 cases" of definitely diagnosed venereal infection.

Davis Cup Netters In Heavy Action

By The Associated Press

The Netherlands, Spain and Norway took the lead in first-round European zone Davis Cup tennis competition Friday as a heavy week-end of international play began.

The Dutch players, Hans van Swol and Huib Wilton won both singles matches from Ceylon's rather jittery representatives; Spain made it 2-0 against Israel and Norway led Luxembourg 2-0.

Doubles matches in these three series will be played today. The Yugoslavia-Switzerland series also starts today in Novisad while Finland and Ireland will meet in Helsinki, starting Sunday.

One first-round match was completed last week-end, Austria beating Egypt.

Major Leaders

NATIONAL LEAGUE

	AB	R	H	Pct.
Wyrostek, Phil	44	7	20	.455
Sauer, Chi.	28	10	11	.393
Bruton, Milwaukee	53	9	20	.377
Robinson, Brook	48	15	18	.375
Greengrass, Cin.	38	6	14	.368

Runs: Gilliam, Brooklyn, 16.
Runs batted in: Campanella, Brooklyn, 22.
Hits: Snider, Brooklyn, 21.
Doubles: Dark, New York, 7.
Triples: Bruton and O'Connell, Pittsburgh, 2.
Home runs: Mathews, Milwaukee, 6.
Stolen bases: Gilliam, 5.
Pitching: Surkont, Milwaukee, 3-0, 1.000.
Strikeouts: Roberts and Simmons, Philadelphia, 20.

AMERICAN LEAGUE

	AB	R	H	Pct.
Woodling, N.Y.	40	5	19	.450
Kell, Boston	50	13	21	.420
Philley, Phila.	60	7	24	.400
Suder, Phila.	41	4	15	.366
Zernial, Phila.	48	11	16	.333

Runs: Mantle, New York, 15.
Runs batted in: Elliott, St. Louis, 14.
Hits: Philley, 24.
Doubles: Kell, 8.
Triples: Jensen, Washington, 3.
Home runs: Gernert, Boston, Mantle, and Zernial, 4.
Stolen bases, Rivera, Chicago, 5.
Pitching: Parnell, Boston, 3-0, 1.000.
Strikeouts: Pierce, Chicago, and Trucks, St. Louis, 21.

Ten Seconds For Safety To Be Theme

"Only difference between minor and fatal collisions is ten seconds—and a lot of luck."

That's theme of Canadian Automobile Chamber of Commerce's Automobile Safety campaign now proceeding, Logan Mayhew of Victoria Auto Dealers Association told chamber of commerce directors Friday.

Appealing for support of the campaign, Mr. Mayhew praised the Safe Driving kiosk to be featured at Junior Chamber of Commerce's B.C. Products Fair in Memorial Arena Monday to Thursday.

Jaycee display should help make motoring public "conscious of need for safe driving."

It also should halt accident-ratio upsurge and thus ease strain on motorists' pocketbooks.

Rise in accident numbers is directly related to rise in auto insurance rates, Mr. Mayhew said. "Insurance rates will continue to rise until people drive more carefully."

Answering R. H. B. Ker's question, Mr. Mayhew agreed a car-testing station such as Vancouver's would help reduce number of accidents.

But he stressed such a station couldn't be established here without change in provincial legislation or special agreement between Greater Victoria municipalities.

This aspect of the safe-driving problem is, he said, "another reason for municipal amalgamation."

OC CRICKET

LONDON (Reuters) — Cambridge University and Sussex were unable to play their cricket match Friday because of day-long rain. Worcestershire and the Australian tourists drew. Worcestershire declared seven wickets after 333 runs. The tourists declared seven after 542 runs.

NOTICE OF APPLICATION FOR CHANGE OF NAME

Notice is hereby given that an application will be made to the Director of Vital Statistics for a change of name, pursuant to the provisions of the "Change of Name Act" by me, Robert Samuel McElwain, of the village of Sidney, in the Province of British Columbia, as follows:

To change my name from Robert Samuel McElwain to Robert Andrew MacKay.

Dated this 28th day of April, 1953.
ROBERT SAMUEL McELWAIN.

CENTRAL MORTGAGE & HOUSING CORPORATION
NOTICE TO LANDSCAPE CONTRACTORS

Sealed tenders, plainly marked as to content, and addressed to the undersigned, will be received until noon, P.D.S.T., Tuesday, May 26, 1953, for the Landscaping of 150 Housing Units, Construction of Rock Walls and Rock Gardens at Project D.N.D.—Permanent Married Quarters, Comox, B.C.

Plans, specifications and form of tender may be obtained by general contractors only, at the address shown below.

A deposit of $10.00 is required for each set of plans and documents. This deposit is forfeited if said plans and documents are not returned intact and in good condition on or before the seventh day following the date of contract award.

Sub-contractors may view the plans at the Builders' Exchange in Vancouver and Victoria, and at the address shown below.

Each tender must be accompanied by a security deposit as prescribed in the tender documents. Such deposit shall indemnify the owner against loss in the event of withdrawal of the successful tenderer subsequent to acceptance of the bid.

The lowest or any tender not necessarily accepted.

J. L. ADAMS,
360 Hosmer Street,
Vancouver 3, B.C.

DEPARTMENT OF PUBLIC WORKS
NOTICE TO CONTRACTORS
NEW BOILER HOUSE, SAANICH MENTAL HOSPITAL, COLQUITZ, B.C.

SEALED TENDERS, endorsed "Tender for New Boiler House, Saanich Mental Hospital, Colquitz, B.C.," will be received by the Minister of Public Works, Parliament Buildings, Victoria, B.C., up to 12 o'clock noon on Thursday, the 21st day of May, 1953, and opened in public at that time and place.

Plans, specifications and conditions of tender may be obtained on and after May 4, 1953, from the Department of Public Works, Victoria, B.C., on deposit of the sum of Ten Dollars ($10.00) for each set, which will be refunded upon return of plans, etc., in good condition within a period of one month of receipt of tenders, except in the case of the successful tenderer where the plan deposit is not refundable.

Each tender must be accompanied by an accepted bank cheque on a chartered bank of Canada, made payable to the Minister of Public Works, for the sum of One Thousand Five Hundred Dollars ($1,500.00), which shall be forfeited if the party tendering declines to enter into the contract when called upon to do so.

Tenders must be made out on the forms supplied, signed with the actual signature of the tenderer, and enclosed in the envelope furnished.

No tender will be considered having any qualifying clauses whatsoever and the lowest or any tender not necessarily accepted.

E. S. JONES,
Deputy Minister.
Department of Public Works,
Parliament Buildings,
Victoria, B.C.

DEPARTMENT OF PUBLIC WORKS
NOTICE TO CONTRACTORS
PIPING AND ANCILLIARY EQUIPMENT, NEW BOILER HOUSE, SAANICH MENTAL HOSPITAL, COLQUITZ, B.C.

SEALED TENDERS, endorsed "Tender for Piping and Ancilliary Equipment, New Boiler House, Saanich Mental Hospital, Colquitz, B.C.," will be received by the Minister of Public Works, Parliament Buildings, Victoria, B.C., up to 12 o'clock noon on Thursday, the 21st day of May, 1953, and opened in public at that time and place.

Plans, specifications and conditions of tender may be obtained on and after May 4, 1953, from the Department of Public Works, Victoria, B.C., on deposit of the sum of Ten Dollars ($10.00) for each set, which will be refunded upon return of plans, etc., in good condition within a period of one month of receipt of tenders, except in the case of the successful tenderer where the plan deposit is not refundable.

Each tender must be accompanied by an accepted bank cheque on a chartered bank of Canada, made payable to the Minister of Public Works, for the sum of Two Thousand Five Hundred Dollars ($2,500.00), which shall be forfeited if the party tendering declines to enter into the contract when called upon to do so.

Tenders must be made out on the forms supplied, signed with the actual signature of the tenderer, and enclosed in the envelope furnished.

No tender will be considered having any qualifying clauses whatsoever, and the lowest or any tender not necessarily accepted.

E. S. JONES,
Deputy Minister.
Department of Public Works,
Parliament Buildings,
Victoria, B.C.

RACING RESULTS

SUFFOLK DOWNS

First Race—
Miss Cross (Smith) $15.20 $6.60 $5.00
Plastered (Kenney) 5.20 4.00
Printer's Devil (Ferm) 5.40
Time, 1.14 3-5.

Second Race—
Conn's Hoppou (McClgn) $7.40 $4.80 $3.40
Moon Fleet (Gonzales) 5.60 3.80
Cindy Moran (Ward) 3.40
Time, 1.18 4-5.

Third Race—
Eli's Joy (McClghn) $15.20 $7.80 $5.20
Helentar (Stuart) 21.20 11.20
Delong Night (Cavens) 12.60
Time, .49.

Fourth Race—
Miss Flosilda (Smh) $169.00 $79.60 $21.20
Bamalta (Joyce) 13.20 5.80
Fall Festival (DeMello) 3.40
Time, 1.17.

Fifth Race—
Sirens Ring (Ward) $11.20 $5.40 $3.40
Pop Bottle (Tavares) 6.00 3.20
Eye Catcher (Joyce) 3.80
Time, 1.15.

Sixth Race—
From Afar (Ward) $22.80 $8.60 $5.00
Cold Chic (Demello) 3.80 3.00
Garnet (Joyce) 5.80
Time, 1.47 2-5.

Seventh Race—
Good Shot (Johnson) $6.40 $2.80 $2.20
Swamp Theatre (McLgn) 2.60 2.20
Special Nurse (Wilder) 2.20
Time, 1.13 3-5.

Eighth Race—
Safe at Home (Johnson) $9.20 $5.20 $3.60
Resojet (Huggins) 15.40 6.60
Easy Homer (C Demello) 3.80
Time, 1.56.

Ninth Race—
Whitsuntide (Vitelli) $17.20 $8.60 $4.00
Thermilles (Ramistelli) 6.20 6.40
Do-Do (Smith) 3.20
Time, 1.49 4-5.

TANFORAN

First Race—
Just Speeding (Phillipi) $14.80 $3.70 $3.10
Salute Me (York) 2.40 2.20
Pala Reigh (Miller) 7.00
Time, 1.14 2-5.

Second Race—
Fast Trip (Phillipi) $14.20 $4.80 $3.40
County Jay (Neves) 3.00 2.50
Reds Last (Moreno) 3.40
Time, 1.47 3-5.

Third Race—
La Ronde (Schgih) $10.40 $8.30 $6.20
Rexcel (Simmons) 16.60 9.80
Free Country (Glisson) 14.40
Time, .54 2-5.

Fourth Race—
May Reward (Bowcut) $6.00 $4.60 $3.40
Kingsboy (Moreno) 9.60 6.10
Tap Dancer (Beasley) 14.30
Time, 1.13.

Fifth Race—
Margaret Anne (York) $10.50 $6.30 $5.90
Varwin (Leblanc) 17.90 11.80
Bullreward (Pord) 8.90

Sixth Race—
Blencourt (Moreno) $10.40 $4.50 $3.70
Minting (Neves) 5.20 4.90
Toubo Did (Glisson) 4.30
Time, 1.43 3-5.

Seventh Race—
Fleet Abbey (Neves) $5.30 $3.10 $2.40
Valquest (Glisson) 3.40 2.50
Top Turrett (Balaski) 2.80
Time, 1.12 2-5.

Eighth Race—
Little Rollo (Volzke) $10.90 $6.10 $3.90
Wheat Hauler (Rossall) 8.80 5.10
The Arch (Neves) 5.40

LONDON (CP)—Postponed games in the Irish Soccer League, played last month, resulted as follows:
Linfield 3, Cliftonville 0.
Cliftonville 3, Coleraine 2.
Linfield 3, Ballymena 0.
Crusaders 4, Derry City 0.
A match between Ards and Glentoran is yet to be played.

WALLS VICTOR

EDMONTON, Alta. (BUP)—Canadian heavyweight champion Earl Walls of Edmonton scored a 10-round decision Friday night over Joe Kahut of Portland, Ore., before a crowd of 3,300.

WHAT'S NEW?
See Pages 6, 7 and 8

To Entertain at Art Centre Recital

Entertaining at an Arts Centre music recital this Sunday will be students selected from winners of Music Festival awards. The program is under auspices of the B.C. Registered Music Teachers' Association, who hold similar events each Sunday at 3 p.m. Tea will be served; there is no charge for admission.

RUPTURED?
Advanced method has helped thousands. No leg straps. No elastic. No plasters. No pressure on hips or spine. Flexo pad. Entirely different. Very light. INEXPENSIVE. Write for information and trial.
SMITH MANUFACTURING COMPANY
Est'd 1883, Dept. 63, Preston, Ontario

Maynard & Sons
Auctioneers Since 1902
Insurance, Probate and Advisory Appraisers
Highly Important Property and Furnishings Sale

The Beautiful Old English Style RESIDENCE
of Sir Ernest W. Petter, with panoramic sea views and picturesque grounds.
Known as
2501 Sinclair Road, Cadboro Bay, will be sold
WITHOUT RESERVE
THURSDAY — 10 a.m.
Immediately following the sale of the residence, we will sell (without reserve):
Immaculate 1947 De Soto Sedan

Antique and Modern Furnishings
PERSIAN RUGS - CHINA - GLASS - PICTURES
SILVER - CLOCKS - ELECTRICAL APPLIANCES
BOOKS - BEDDING - POWER LAWN MOWER
Such as: Oil Paintings, include a George Morland; Complete Set of Cries of London, Persian and Indian Rugs of fine color and various sizes, Grandfather's and Grandmother's Clocks, Sheraton Barometer, Sheraton Highboy, Mahogany Regency Side Table, Hepplewhite Bow Front Sideboard, Hepplewhite Dining Table in three sections, set of 10 Hepplewhite Dining Chairs, Bow Front Chests of Drawers, Queen Anne Style and Sheraton Style Twin Beds and other Bedroom pieces, part set Hall Marked Sterling Flatware of excellent weight, handsome Hall Marked Sterling 22" Tea Tray, Hall Marked Sterling 4-Piece Tea Set of excellent weight, beautiful colored Glass, Duesbury Derby, Meissen, etc. This sale includes many interesting items found in a well-furnished home. Bausch & Lomb Projector, Fishing Tackle, Combination Radio Phono, Records, Heintzman Piano, etc.
SALE OF FURNISHINGS
Thursday, 11 a.m. to 12. — Thursday, 1.30 to 5 p.m.
Friday, 10 a.m. to 12 and 1.30 to 5 p.m.
ON VIEW
Tomorrow, Sunday, 2 to 5 — Monday, Tuesday and Wednesday, 9 to 5
CATALOGUE
of the furnishings and complete illustrated brochure of the residence (showing floor plan), may be obtained at our office or at the property during view times.
MAYNARD & SONS
Auctioneers
733 Johnson St. G 5921

FIRE SEASON
MAY 1st - September 30th
A Special Appeal Is Directed to Smokers To Be Careful During This Period
THE FORESTS OF BRITISH COLUMBIA PROVIDE HEALTHY RECREATION FOR THE PEOPLE OF THE PROVINCE. IF THESE PLEASURES ARE TO CONTINUE, THE FORESTS MUST BE PRESERVED.
DO YOUR PART AND HELP PREVENT FOREST FIRES
BRITISH COLUMBIA FOREST SERVICE
Department of Lands and Forests
DR. C. D. ORCHARD, Deputy Minister of Forests
HON. R. E. SOMMERS, Minister

"... Cordially Invited..."

You've spent many happy hours in making plans and choosing with care for this—the most wonderful moment of your life! And when it comes to the announcements, invitations, place cards and thank you notes ... you'll want them to be socially correct ... tastefully designed and printed by fastidious craftsmen. We'd like to have you know that we will take the greatest of care in printing your wedding stationery ... authentic engraving, or "engraved effect" at considerable saving in cost.

For Your Wedding
DISTINCTIVE WEDDING INVITATIONS
PRINTED TO YOUR SPECIFICATIONS BY
Victoria Press Limited
2631 Douglas Street E 4111

WEEKLY PUZZLE

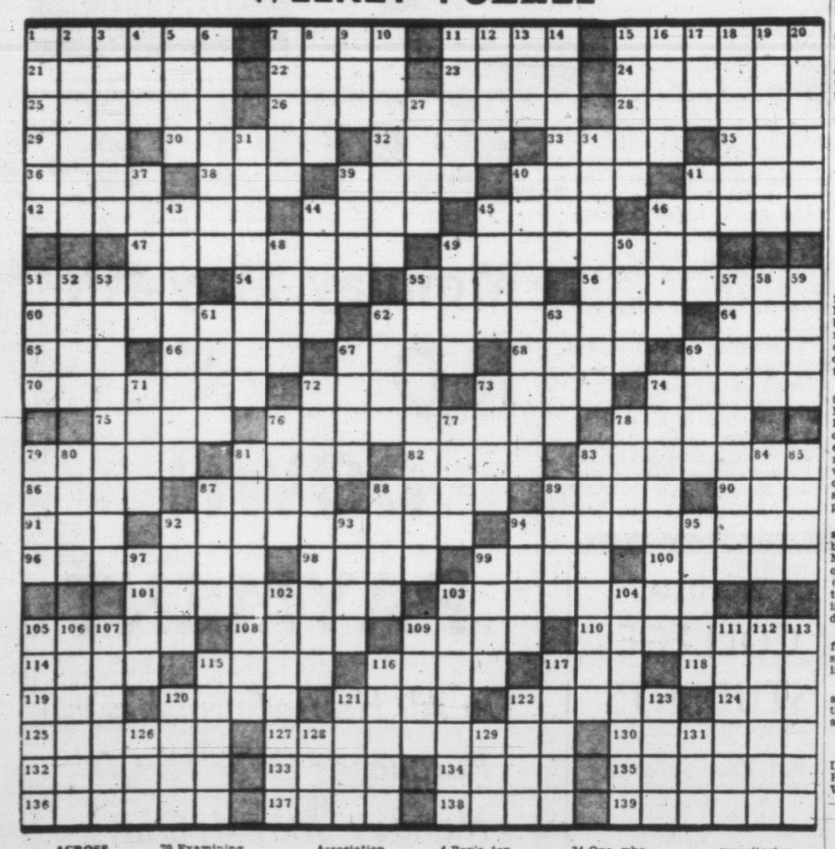

ACROSS
1 Waterproof overshoe
7 Secure
11 Provoke
15 Young hogs
21 "Two Gentlemen of ——"
22 Fleshy fruit
23 Italian coin
24 Gun mount
25 Escaped secretly
26 Apostates
28 Small interstice
29 Narrow inlet
30 Small three-masted ship
32 Italian city
33 Piquant
35 Drinking vessel
36 Bristle
38 Born
39 Leer
40 Affected manners
41 Type of 32 across
42 Substance
44 Elderly
45 Chills
46 Laughter (Lat.)
47 Teetered
49 Plagiarist
51 Cuban dollars
54 Sly artifice
55 Roman statesman
56 Not either
60 Armor chin pieces
62 Johann — Bach
64 Consumed
65 King: Fr.
66 Cover on the inside
67 Control
68 Boar's tooth
69 Despondent
70 Examining
72 Man or boy
73 Allusion
74 Mohammedan title
75 Carte
76 Inequity
78 Exotic bird
79 Smart
81 On the deep
82 Russian news agency
83 Refined
86 Diplomacy
87 Precise
88 Mud deposit
89 Observed
90 Netherlands commune
91 Man's name
92 Unfriendly
94 Wife of Perseus: Gr. myth.
96 Free
98 To mill an edge (var.)
99 Ladder: prov. Eng.
100 Pertaining to key (mus.)
101 Spirituous liquors
103 Fused
105 English race course
108 Circle segments
109 Obnoxious
110 German wine
114 Dirk
115 Expression of sorrow
116 Support
117 Political party abbr.
118 Den
119 Equal footing
120 Circular plate
121 Malt kiln
122 Marsh rails
124 National Education Association
125 Flowers known as flags
127 Fastening with a rope or strap
130 Wanderers
132 Dispose of again
133 5,280 feet
134 The gums (var.)
135 Short, close-fitting coat
136 Channel swimmer
137 Natives of Mindanao
138 Charts
139 Inscribes

DOWN
1 Opposed
2 Depends
3 Northern Yugoslavs
4 Boy's toy
5 Girl's name
6 Rhythm
7 Merry frolic
8 Fish sauce
9 Merriment
10 Appeared
11 Censure
12 Military officer
13 Rage
14 More savory
15 Heavenly bodies
16 Damage
17 Native mineral
18 Perfumes
19 Language of cent. India
20 Exhibits publicly
27 The —— Bug, Poe's story
31 Gauzy film in long-kept wine
34 One who maliciously sets fires
37 Father of Jason
39 S-shaped molding
40 Word games
41 Bound by a cable (naut.)
43 Young bird
44 Piercing tools
45 Insignificant part
46 Bridle part
48 Winged: her.
49 Young child
50 Enervated
51 Share
52 Bacchanalian cry
53 Pertaining to an earthquake
55 Heavenly
57 October 31
58 Small case
59 To shorten sail: naut.
61 Native of nor. Japan
62 Moro tribesman
63 Melody
67 Indian, title
69 Ordered
71 Portable shelter
72 Art of improving memory
73 Attention-getting word
74 Implies
76 Egyptian goddess
77 Lofty
78 Ruminant animal
79 Agitate
80 Weight allowance
81 Arms
83 Liberator
84 Collection of old Icelandic literature
85 To negotiate
87 Postcard town, Italy
88 Title of address (pl.)
89 Prune: Br. Isles
92 Pointed missile
93 Signals
94 Tamarisk salt tree
95 Miniature copy
97 Cen. Am. tree
99 Edible fish
102 Greek coin
103 Egyptian timbrel
104 Prose form
105 Seek
106 Caught
107 Cherry-colored
109 Ornamental vessel
111 Woolly
112 German songs
113 Effaces
115 Passage
116 Restrains
117 Magistrates, Venice and Genoa
120 Valley
121 Palm leaf
122 To part suddenly
123 Early
126 Weight of India
128 River island
129 Bantu language
131 Entangle

Mt. Newton Trio Sweeps Contest

Gail McKevitt Wins Orator's Cup Against Three Saanich Schools

By SANDRA SHAW

Gail McKevitt is Saanich School District's oratory champion, it is announced today.

In four-school competition, completed April 23, Gail won top honors for Mount Newton High School against 11 rivals.

Mount Newton, in fact, made a clean sweep of the prize list. Billy Gilby took second place and Sylvia Cave third. Cash awards of $15, $10 and $5 went to the winning contestants.

Coached by Principal A. E. Vogee, Miss A. Coleman and L. St. J. Miller, all of Mount Newton staff, Gail qualified for Island public speaking finals, won herself and her school two handsome cups.

Competing were students from North Saanich, Patricia Bay and Royal Oak High Schools. But Mount Newton had seven entries.

Another Mount Newton prize-winner this week was Claudia Butler, who took second place in the Canadian Cancer Society's essay competition for the district.

Claudia will be among five prize winners to get cash awards May 7.

The tennis nets are up on Mount Newton's two courts and students are working towards the inter-house and, later, inter-school competitions which will be completed before the end of the summer term.

Softball teams have been picked and junior girls go into their first contests, starting Friday.

Because of its small student population, Mount View spares no effort in training to meet competition and ducks no challenge. Teams are looking forward to the season of summer sport, striving for representative spots in track and field sports.

Weather Speeds Tennis Tourney at Mount Doug

BY JOAN SUTHERLAND

The tennis tournament continued this week, and if fine weather prevails the semifinals will be reached in a fortnight at Mount Doug.

In volleyball, Skeena boys defeated Douglas last Friday afternoon, opening the contest round.

The music class, under the direction of Mr. G. F. Brown, placed second and third in the Greater Victoria musical festival.

Delegates elected to represent Mt. Doug at the Boys' Hi-Y conference were Alan Bell and Bob Dovey.

The Girls' Y-Teens held a house meeting at the home of Diane Dunnett. Miss Mary Wollaston from the YWCA was guest speaker. Refreshments were served.

The present house standings are: Douglas 155, Fraser 155, and Skeena, 124.

Belmont's Big Bazaar Brings Cash Jackpot

By BETTE MARIE CARLSON

After weeks of planning by staff, PTA and students of Belmont High the spring bazaar was a marked success this week.

A gross of $528 was reported by the secretary of the PTA and the net proceeds will probably be near $450.

The play "Three Timer" with a cast of Caroline Futcher, Maxine Fraser, Gail Thomson, Carol Sudhues, Sheila Hope and Maxing Kennedy was much enjoyed. The choral group led by Miss McRae was outstanding.

After the program, patrons moved about to purchase goods at the various stalls. A new attraction, the games room, supervised by Mr. Kerley, drew a great crowd, and was much enjoyed by fathers of the younger generation, while mothers went off to inspect the cooking and sewing. A bingo room was also in operation.

The tea room, hot dogs and pop were very popular. Then the drawing of raffle tickets took place with some lucky people walking off with fine prizes.

SPRUCING UP

VANCOUVER (CP) — Lanes in Vancouver would be beautiful if homeowners accept a proposal of Alderman Anna Sprott to plant flowers along them. Another alderman suggested garbage collectors be given flower seeds to drop along the way.

QUEEN CROWNED AT ST. ANN'S AS STUDENTS DANCE IN GYM

By KAREN HOLM

The "Co-Ed Capers," sponsored by St. Ann's Student Council, was held Friday night at the St. Ann's gym.

It was at this dance the co-ed queen was crowned to reign over the night's activities. The gym decorations—a Coronation motif of red, white and blue—were done by Kathleen Bayly and her decorating committee. The committee in charge of refreshments was headed by Mary Smith. Pat Shreenan, general convener for the entertainment, emceed the program, assisted by Monica Nash. Joan Zanichelli and her assistants were the unsung heroes of the "clean-up" committee.

The three choirs participating in the Music Festival this week brought back honors for the school. The high school choir, which sang "Calm and Tranquil Lie the Sheep Folds" and the Polish "Star Lullaby," came first in its class with 167. The grade school choir came second in its class with 84, singing "Skye Boat Song," a Scottish folk song. The Grade Four choir, singing "Bobby Shaftoe," came first in its class and had the honor of singing at the festival night performance.

The senior speech choir, giving the poem "Christ and the Universe" and "Daniel," came third with a mark of 88. The grade school girls were also busy with solo and group recitations.

POSIES FOR BLUSHING BOYS

Hayseeds Hop at VHS In Suitable Attire

By ANN SPRINKLING

Vic High's gaily decorated gym was the scene of Friday night's "Hayseed Hop," a co-ed dance under the sponsorship of the girls' Y Teens. Sun tans, T-shirts, peasant blouses and skirts garbed the blissful couples who hopped to the tunes of the "Homesteaders." Fantastic, ghastly, and even beautiful corsages, made by the girls, decked the chests of their slightly red-faced partners.

Also on the entertainment side was Tuesday morning's assembly. Though the singing was pleasing for the pupils it was also good practice for students entering the music festival. On the program were two songs by the girls, "Lift Thine Eyes" and "Wraggle Taggle Gipsies, O!" Not to be outdone, the boys sang "We'll Rant and We'll Roar" and the popular sea shanty "Rio Grande," which was led by Joe Temple.

Along with the construction of sidewalks along Grant Street is the building of a fence around Vic High's cherished cinder track. This is to keep those non-spike enthusiasts off the track. However, track hopefuls running in last week's eliminations wished it finished sooner.

On the other side of sports are Mr. Hartley's tennis classes at Stadacona Park and Mr. G. Andrew's golf lessons in the school gym in full swing. These instructions are just for girls and a large number of the fair sex can be seen flocking to the two popular PE teachers to hear their instructions.

Everyone is eager to see the school annual which is due out May 13, sports day. Before this big event, though, was another issue of the periodical, the Camosunet, which came out on Friday.

Class pictures were returned to students this week, and also given out were the not-so-laughable report cards.

Feature Concert

The fast approaching Mount View band concert, featuring the school band, has caused a feverish rush of activity within the school as well as within the band itself.

The dates have been set for May 14 and 15, leaving very little time for rehearsals, ticket sales and general planning.

Under the baton of Mr. Denike, the club is putting finishing touches to their selections.

President Vivian Lee and vice-president Dick Pearce are hard at work preparing tickets, programs and decorations for the "big night."

Full student co-operation has been promised.

Willis High's Adopted Ship Heading Home

By PAT PETRIE

The last of the radiogram messages from the weathership St. Catherines "adopted" by S. J. Willis High pupils, arrived at the school this week. The St. Catherines will soon be docking at Victoria, ending her present tour on Station Papa. Students hope to visit her in port here.

The second drive for magazines for the weathership is in progress at the school. In the lower corridor a sheet of pictures of Captain Sleight and his crew is posted. The display is made up of clipped art from newspapers.

The Junior Red Cross group reports the treasury now contains $98.93. Members are busy at the moment sewing afghan squares into blankets. They are assisted by Miss Jean Thomson.

The Students' Council has considered the institution of an honor roll in the school and this has been undertaken by Ida McKay, Carol Graves and Sandra Dicks. These students are lettering the names of all major award winners on this roll to be placed in the hall.

CLOSE CONTEST

The girls' volleyball tournament is drawing to a close. The scores at present are: House I, 13 points; House II, 11 points; House III, 14 points.

The girls' softball league will start May 4. Their organization meetings were held Tuesday.

The boys' softball tournament opened Monday.

The presentation of two marionette plays, "Tales the Totem Tells" and "Hansel and Gretal," will be featured at the forthcoming PTA Fun Fair being held May 15. The stage for the plays was made by Mr. R. Edmonds, Mr. Holm and Mr. Hansen. The back lighting was arranged by Lucky Willis.

Esquimalt House Meet Scheduled for May 16

By MARG BELL

Date for the inter-house track meet has been set for May 16 at Esquimalt High.

Numerous entry forms have been posted on the recreation room bulletin board and all track enthusiasts are asked to enter the maximum number of events to support their houses.

All events without sufficient entry will be eliminated.

EHS track stars, such as Bill Dobbie, Ralph Bennett, Jerry Harris, Garry Gilbert, Bev Ross, Janet Sim and Pat Lisle will be out to put up a fight for their individual houses.

In the Greater Victoria Music Festival, Esquimalt entered two singing groups. The male choir, which consists of Vic Crewe, Denny Gordon, Glen Atkinson, Roy Blevins, Don Silcocks, Phil Daley, Bob Leach, Bryan Mee, Pat Floyd and Ray Bryant sang "Loyal Hearts Do Not Forget." The combination glee club and choir sang "Darkness Is Falling," and "Beyond the Spanish Main."

Divisions two to nine filled out forms last week for the courses that they are to take next year. All forms must be taken home to ensure the parents' approval.

Nominations for the May Queen candidate from Esquimalt High School closed last Wednesday and final elections will be held next Tuesday.

PLAYS RECOMMENDED

Students were urged to see the Dominion Drama Festival which is presented at the Royal Theatre from May 4 to May 9. "Othello," "Burning Bright," "La Bourgeois Gentilhomme," "Family Reunion," "The Mad Woman of Chaillot," "The Dark of the Moon," "Volpone" and "Zone" will be some of the plays that will be of interest to the students.

All boys interested were asked to join a junior baseball team for the whole of Esquimalt. Boys were asked to attend the practise at the Navy Field on Friday afternoons.

The Girls' Y-Teens are holding a graduation banquet and dance on May 8 at the YWCA. Girls will meet from 6 to 8 for the banquet and then will be met by their escorts in the lobby for the dance afterwards. The dress will be semi-formal and only the graduates will attend with the president-elect.

In a recent election Esquimalt High Y-Teens elected Beverly Ross as next year's president.

SCHOOLMATES OFFER TO AID INJURED CHUM

A "Jimmy Hook" Fund, in aid of a Grade IX Mount View boy, has got well under way in the Saanich School.

The youngster, badly injured in an accident, has been bedridden for over three months and the Students' Council felt that the students of Mount View could somehow assist him.

Generous donations for junior student Jimmy have been pouring in and President Al Fatt has announced that the fund is well over the quota.

The weekly "Scribe" paper has been sent to Jimmy each week since the news of his accident reached the staff.

COLUMNIST STATES OPINION

Well known for his columns in Ottawa newspapers and New Liberty magazine, Austin Cross couples his thirst for news with a thirst for everybody's favorite, Canada Dry. "My views on refreshment haven't changed in twenty years," says Mr. Cross. "When it comes to punctuating a hard day's work with a moment or two of relaxation, Canada Dry's flavor and sparkle have always held my interest."

See for yourself how good this world-favorite really is! Order Canada Dry today!

EVERYBODY'S FAVORITE! CANADA DRY GINGER ALE

Mount View Square Dance Champs Now Seek B.C. Title

BY MARJORIE LAWSON

The first annual Greater Victoria interhigh school "square dance jamboree" was held recently in the beautiful Mount View High auditorium. Mount View Square Dance Club, sponsors, holding the Island Teen Town championship, took first place honors.

The evening featured hoedowns, reels, waltzes and two-steps and the bright costumes and gay laughter blended to make the evening a huge success.

The "jamboree" was attended by students representing Oak Bay, Esquimalt, Vic High, Mount Doug, Royal Oak and Mount Newton.

Mr. E. Livesey, sponsor of the Mount View group, welcomed the visitors and got the evening off to a good start with a fast waltz.

"Live callers" added to the enjoyment of the dances.

Lovely prizes, donated by various city firms, were drawn for at the close of the evening.

Refreshments were served.

Trained and managed by Mr. E. Livesey, the Mount View group is now headed for White Rock, B.C., where they will compete for the provincial title in mid-May.

The winning "squares" were composed of the following dancers: Audrey Moore, Al Fatt, Gail Anderson, Bob Pederson, Norm Russell, Joyce Coe, Ray Burley, Pat Russell, Alma Dempster, Fay Blaus, Nancy Camsusa, Glen Hunnings, Bill Cann, Leroy Fevange and Garth Taylor.

FOR CHILDHOOD BETRAYED . . .

The Open Door

Infants without a name, children scarred by neglect or mistreatment, recover their birthright under the sheltering care of The Salvation Army.

Through its hostels, havens, homes and hospitals, The Army opens the Door to Help and Hope for the broken and despairing, young or old.

YOUR dollars strengthen the hands of The Army's devoted workers. Every dollar is wisely spent in meeting human need.

Give from the heart!

THE Salvation Army
RED SHIELD APPEAL

GREATER VICTORIA OBJECTIVE $30,000

Your Canvasser will call May 4th to 29th

Campaign Headquarters, 755 Pandora Avenue. Phone E 3341

VICTORIA COLLEGE STUDENTS

Put Your Summer to Work

Prepare for better jobs through training . . . We offer individual instruction in day or evening classes. There's no better assurance of success than a course at Sprott Shaw. Convenient budget terms.

Special Summer Courses
Stenography
Accountancy
Speedwriting
Comptometer
Dictaphone
Filing

LET US TALK OVER YOUR FUTURE

We'll advise you as to the best course suited to your requirements. Call, write or phone for full particulars.

VICTORIA SPROTT-SHAW SCHOOL

G 8121 DOUGLAS AT BROUGHTON

EATON'S

Monday, May 4th

NO DOWN PAYMENT

On All House Furnishings Purchases Over 15.00 Monday, May 4, Only!

That's Right . . . You May Buy All Your New Furniture, Furnishings and Appliances With NO DOWN PAYMENT Monday!

Plan to refurnish, redecorate your home this Spring . . . plan to take advantage of these easy Budget Terms . . . remember No Down Payment on House Furnishings Monday, May 4th only!

Store Hours: 9 a.m. to 5 p.m.; Wednesdays, 9 a.m. to 1 p.m.

T. EATON Co CANADA LIMITED

Phone B 7141

fall forecast:

your smartest fall suit will be flannel... make sure it's

"Orloflan"

You'll see the best-looking, best-*behaved* suits made of this wonderful new flannel! Dōmil weaves "Orloflan" of viscose, acetate and a skilful blend of ORLON* . . . giving this fabric a specially soft, resilient texture, fine draping quality, added durability. Perfect for your new "matchbox" jackets and slim skirts, your menfolks' suits and slacks . . . "Orloflan" has warmth without weight! Its exclusive Dōmil XL4 finish assures *permanent* spot and crease resistance, water and moth repellency. Styled in fashionable Fall colours. Ask for clothes made of Dōmil "Orloflan" at your favourite store.

XL4
• CREASE RESISTANT
• SPOT RESISTANT
• WATER REPELLENT
• MOTH PROOF

dōmil

DŌMIL LIMITED, MONTREAL

*DuPont's trademark for its acrylic fibre

WEEKEND
PICTURE MAGAZINE

The Sunday Times
VICTORIA, B.C.
Vol. 3 No. 18 — May 2, 1953

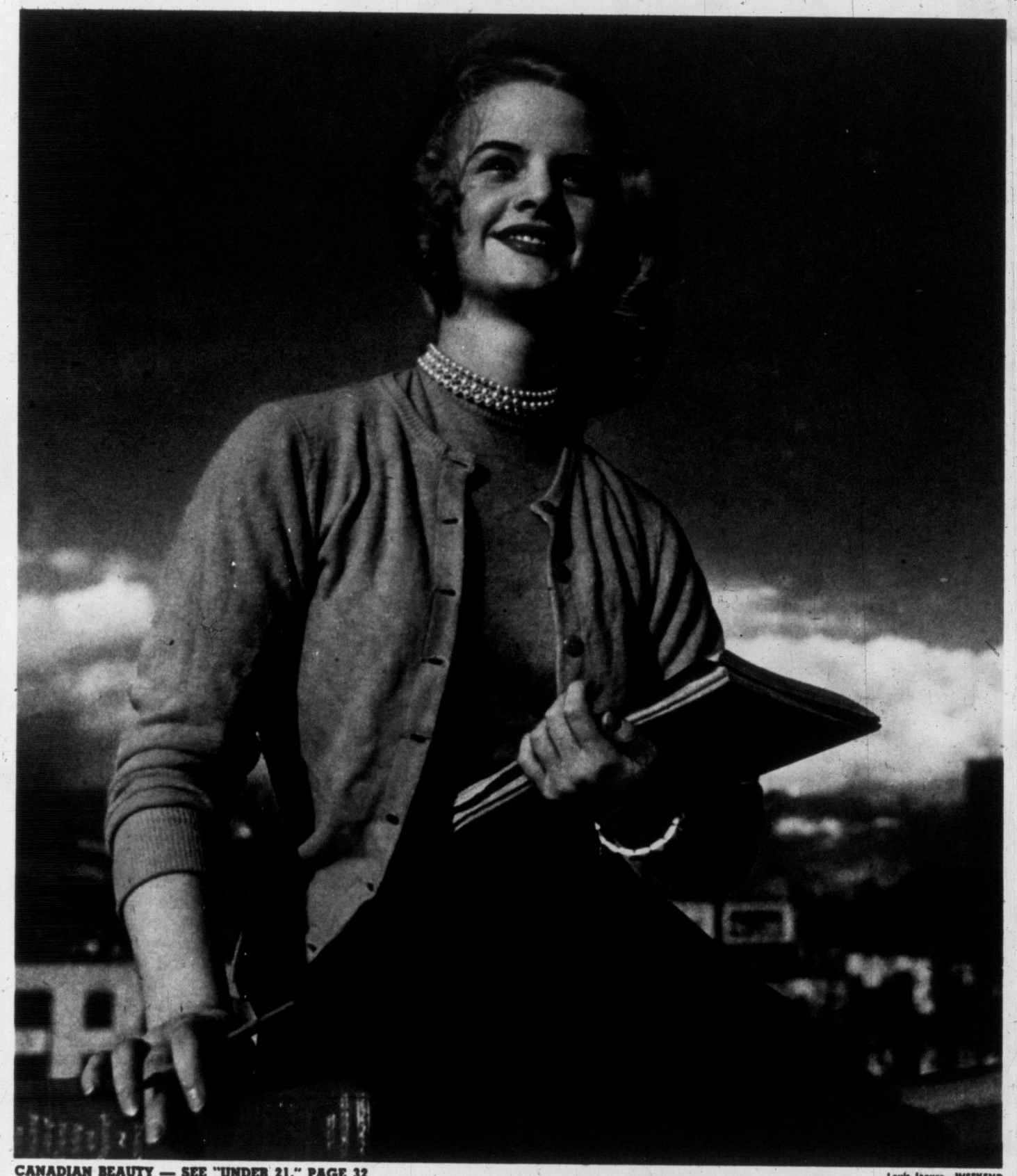

CANADIAN BEAUTY — SEE "UNDER 21," PAGE 32

Louis Jaques—WEEKEND

Canadians Are Big Hearted... page 6

"In Partnership with the Pilot"

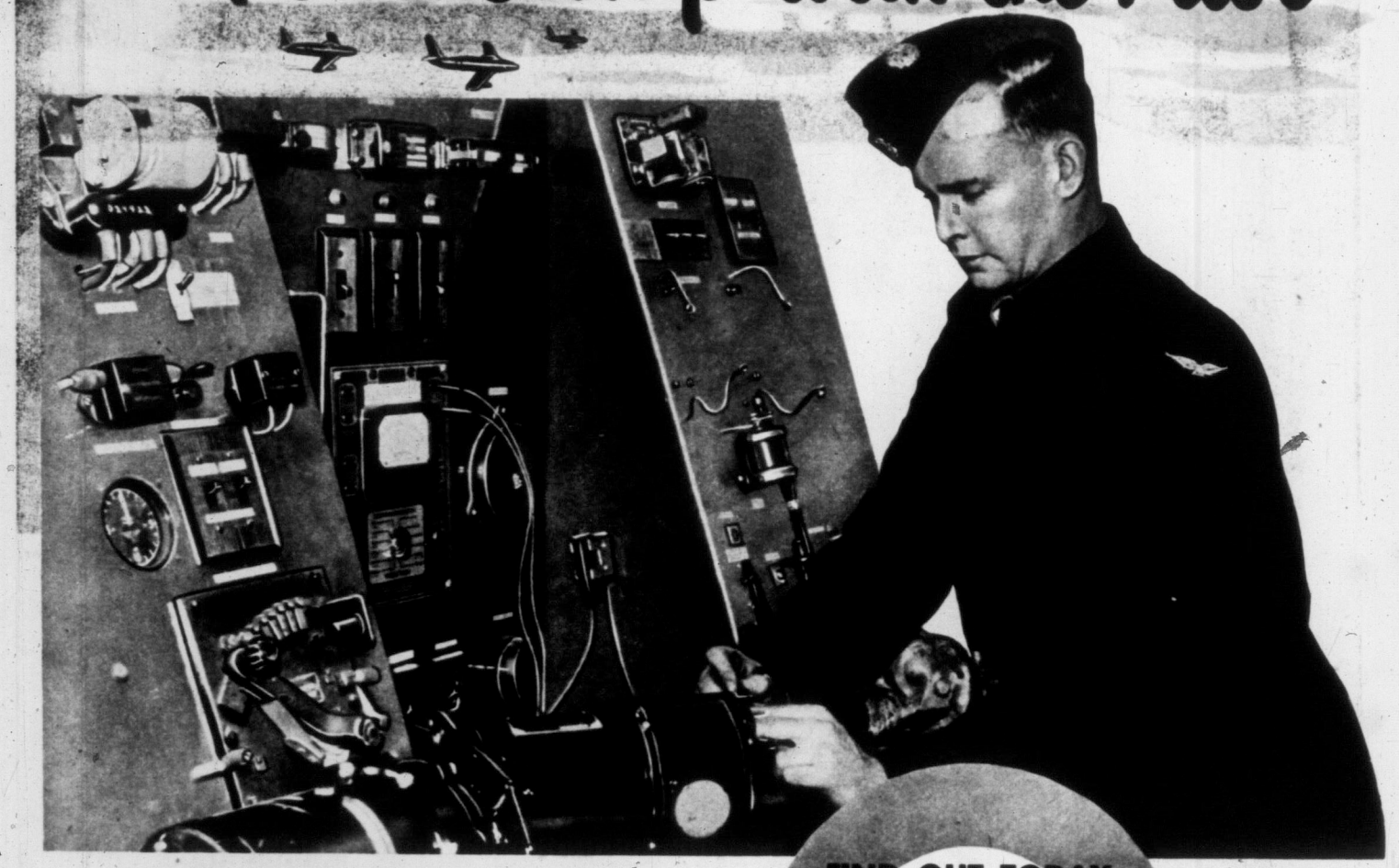

THE
RCAF
offers you expert training as:

ELECTRICAL
RADAR
COMMUNICATIONS
AERO-ENGINE
INSTRUMENT
ARMAMENT
TECHNICIAN

For complete information on pay, trade training and other benefits, see the Career Counsellor at your nearest RCAF Recruiting Unit—or mail this coupon today.

Director of Personnel Manning,
R.C.A.F. Headquarters, Ottawa.

Please mail to me without obligation, full particulars regarding enrolment requirements and openings now available in the R.C.A.F.

NAME (Please Print).....
STREET ADDRESS.....
CITY.....PROVINCE.....
EDUCATION (by grade and province).....
.....AGE.....

CAF-33-52R

FIND OUT TODAY
HOW TO BECOME AN
ELECTRICAL TECHNICIAN

The technician who services and maintains the electrical system of the modern aircraft must be an expert . . . the safety of his pilot and plane depend on him!

The planes of the RCAF today are equipped with the latest developments in electrical operation and control. The famed Sabre Jet Fighter operates on push-button controls with a highly complex electrical system of generators, motors, inverters, reverse current cut-outs, voltage regulators, ammeters and so on . . . feeding its flying controls, radio and navigation aids and guns.

Men who enrol in the electrical branch of the RCAF become experts through initial and specialized training in both theory and practice.

If YOU want a top-flight electrical training . . . wish to begin a career . . . investigate the opportunities for you as an Electrician in the Royal Canadian Air Force! Do it now!

Royal Canadian Air Force

Louis Jaques—WEEKEND

Gregory Clark
tells about

An INDIGNITY

A TREMENDOUS new hotel opened in one of the larger American cities, and its management, as usual, invited newspapers far and wide to send representatives to do a little free-loading. I was elected to go, not so much for the free-loading, since I am a very small man and don't hold a great deal, but because it is good newspaper practice to have somebody on the staff who is familiar with all the fancier hangouts of the gentry. Besides, there would be sure to be many celebrities among the first-day guests, in some of whom might be stories.

When I drew up in my taxi from the airport in front of the magnificent new hotel, the grand admiral of a doorman courteously inquired if I had a reservation. And when he learned that I was one of the invited guests, I and my frowsy travelling bag were instantly put in charge of a young demigod of a bellhop who ushered me skilfully amid the thronged and fashionable lobby, got my reservation without delay, and shepherded me through masses of duchesses and millionaires into the gilded elevator and up to my room.

The room was fabulous. Modern, sleek, dazzling. Every gadget, including television. Two new novels on the bedside table. The bed cool and firm. The rug like a carpet of marshmallows.

I went into the bathroom. Perfect. Ivory tile, trimmed in sunrise orange. I turned to the basin and the mirror.

All I could see in the beautiful mirror, even when I stood on my tiptoes, was a little fringe of the hair on the top of my head.

There are no words to convey the indignation of short men who cannot see themselves in the bathroom mirror. It is a common enough experience. But we small men have learned to swallow our pride. To be indignant with dignity, you have to be six feet tall and weigh 200 pounds. All a small man does when he gives vent to indignation is to create a lot of mirth around him. So he burns up in secret; and when he shaves, he has to keep walking back and forth from the basin in the bathroom to the mirror on the dresser in the other room. It's humiliating. But it is the better choice.

But worms do turn, in the most surprising fashion. I went to the ivory telephone and asked for the manager. Not the assistant manager, but the big-mogul manager whose name was signed to the warm and hospitable engraved invitation I still had in my pocket. His secretary explained to me how busy he was, on such a day, with all the famous guests arriving. But I assured her in the gravest terms that what I had to say to him was of the utmost importance to the hotel, to him and to me and all the other guests. So she put me through to him. I gave him my name, rank and number.

"Sir," I said, "have you got a city directory, one of those very big directories?"

"Yeeees," he admitted uneasily.

"Then please come to my room at once," I begged, "and have a bellboy bring the directory with you . . ."

"Er . . . uh . . .," he said; but he came. A tired, harried gentleman, with a rose in his lapel, and a bellboy behind him with a great big city directory.

I HAD the telephone directory from my bedside table in my hands when I opened the door to them—a good big book, too. I led them into the bathroom. On the floor I set the telephone directory, and instructed the bellboy to place his big directory on top of it. The manager was watching with a face stiff with impatience.

Facing the mirror, I stepped up on the pile of directories.

"*Now* I can see myself!" I said bitterly.

"Great heavens!" gasped the manager. "Mr. Clark, a thousand thanks . . . please excuse me . . . !"

And in utter consternation, he rushed from the room. I understand they instantly closed off one whole floor, while the contractors swarmed in and lowered the mirrors; and to that floor, the reception staff cleverly directed all the short guests for the remainder of the day and until such time as they could lower all the mirrors throughout the hotel.

At 6 P.M., I was moved to this floor that smelled faintly of quick-drying enamel; and the manager was there to greet me warmly.

"The architects," he said, "must have either been crazy or else six feet tall."

One or the other.

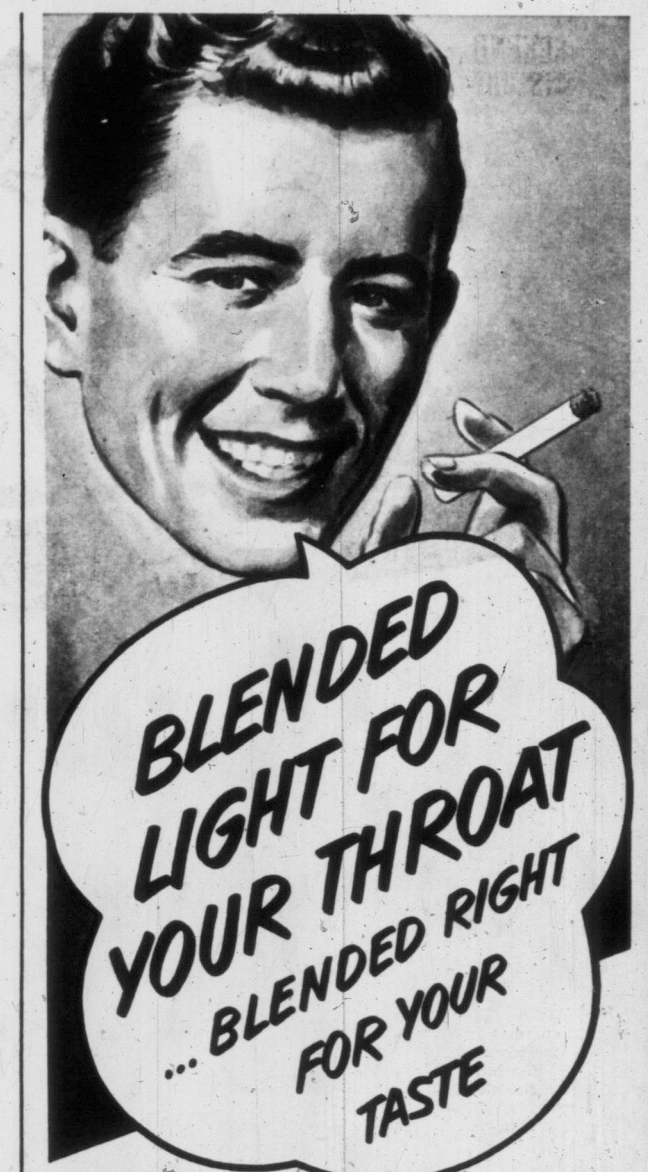

Winchester
Blend

The slow-burning Burley tobacco in Winchester smokes cooler and your throat is more comfortable. But one tobacco is not enough for a completely satisfying smoke. Winchester gives you 3—mild Virginia, full-flavoured Burley and aromatic Turkish—blended light for your throat, blended right for your taste!

The balanced blend of
VIRGINIA
BURLEY
TURKISH

WEEKEND SHORT SHORT STORY

If she miscalculated, flinched at the last moment—his life would be forfeit.

Man without Pants

By Ross Kearney
ILLUSTRATED BY TED HARRIS

KAREN swung the convertible around the sharp curve of the river bend, and saw, walking along the highway, a man without any trousers.

She jerked her head, startled, as she went by. He had shoes and socks and a flapping shirt tail, but no trousers. Definitely no trousers.

"Hey!" his voice yelled, his thumb desperate in the air.

It looked like one of the Olson boys — the one in high school. This was initiation season, and a typical stunt was to drop a boy twelve empty miles from town at sundown without his pants.

She braked over. It might be pitch dark before another car came along.

She looked back as his feet came running. It was not the Olson boy.

The convertible's top and window were up, and Karen snapped the door lock and put the gear in. There were hobo camps along the river. She had never seen this man before.

He was only a few years more than her age, twenty-one, and tall and tow-headed. When he saw skirt and trim legs and ribboned hair, his eyes were very blue and surprised.

"I stopped to get water," he called through the glass, "for my car. And went for a swim. And somebody sneaked up and stole my pants and the car keys and my car."

Karen looked him up and down severely, with her kindergarten-teacher look that would accept nothing but the truth.

His ears grew bright pink and he tugged his shirt tail toward the ludicrous knobs of his shivering knees. "Honest, lady!" he pleaded.

"Come on!" she decided, let him in, and spun back on the highway. It was, she chided herself, sheer snap judgment, the very sort of thing that always got her into trouble. Hare-brained impulsiveness, Tate called it, and it was going to be awkward explaining to Tate that she'd trusted a strange man because he blushed. Even though she and Tate were going to be married.

THE young man had been talking. He was a salesman, his name was Bill Something-or-other, and he had been carrying a full line of children's dresses in his car.

"This is my first sales trip," he said. "Everything I've got, now and the future, is in that merchandise. Even the car isn't so important; it's just an old pickup truck to carry the sample trunks. But the samples I've got to have."

"And your trousers," Karen added. "You can't go around very long in your—um—in deshabille."

She felt the warmth of his interest. "Deshabille?" he echoed. "Where did you get a word like that way out here?"

She smiled, a little wistfully. "From books."

And the magic rows of magazines in her room that transported her to New York and Washington and Paris and all the places she'd never seen. But those were teen-age dreams, and now she wanted to be married, and put her dreams in Tate.

The convertible was beginning the ten-mile climb up from the river now, and Karen's passenger said: "If you'll stop at the first telephone, I'll call the police before my crook gets too far away."

There wasn't a telephone until town, and the first one would be Tate's—in the service station. She would take him instead to her house; it was only half a mile farther on, and she could give him a pair of her father's pants.

It wasn't that Tate wouldn't believe her. Tate was kind and wonderful, and she worshipped him. Every day nearer their wedding she thanked her stars for holding him against other girls just as pretty who'd grab a boy with his own garage and service station.

Because Tate was mechanically inclined was the reason he wanted everything planned, and logical, and orderly. Of course, Karen assured herself, she did, too. But somehow lately, every innocent thing she did got twisted around into something Tate considered rash or irresponsible.

TODAY was a typical example.

She'd gone out to inspect the progress of the new house Tate was building for them. Then, her mind full of the future, she forgot she had told Tate she'd be back for lunch, and drove on, mile after heedless mile, alone.

And when she'd come to the great flatlands beyond the river, where the highway arrowed out straight east, she'd set the car into it and sailed fast and free for one soaring, rocketing minute. Then she'd stopped. That was as far as she would ever go. She would be Tate's wife and never cause him to be disappointed in her.

But as she turned, the engine smelled up painty-hot, and she cried out in despair of herself at the memory of promising Tate not to drive faster than forty, because he'd just installed a new motor in the convertible.

And now, on top of all that, if she drove into the service station having impulsively picked up a traveling salesman with no trousers——

He was staring intently up the road.

"Bill," Karen said sympathetically, "I'm afraid your crook is farther ahead than you can see."

"Not a good thought," he protested cheerfully. "Good thoughts we keep in mind to make come true. The thought I had, was that we've been going uphill faster than a jaloppy with two heavy trunks."

Karen turned the last curve above town and slowed behind a pickup truck steaming along.

"And thar she blows!" said Bill.

The road was straightaway for a while, then forked at the service station. One branch went into town, the other veered north into the network of highways.

"If we could do something now!" Karen cried. "Before——"

"The truck has space in the back," Bill said. "With a steady hand there on the wheel——"

"Come on!" Karen said instantly.

She unlatched the convertible's top, let it slap back down. Bill swung up, poised, and she felt the blue of his eyes upon her. If she miscalculated, flinched at the last moment—his life would be forfeit.

Karen drove straight and steady close beside the truck while Bill threw himself cleanly across.

"Goodbye!" she called, and he waved and dived into the cab.

SHE wheeled immediately, but the truck's wild lurch whacked her fender. She skittered along the road shoulder until she had control. Then a tire blew and she waddled to a stop in the ditch.

She stepped out, expecting to be flustered and shaky, but she felt strong and exhilarated, intensely full of life.

The truck had gone on out of sight. The convertible was fifty yards from the service station and Tate was running toward her.

She couldn't avoid it now. Here she was again, obviously having been impetuous, hare-brained and reckless. At least, the man with no pants wasn't there. She wouldn't have to mention him at all. Tate hadn't seen. She need only say that she was passing carefully on the straightaway and the other car had veered into her and gone on.

But that would be an outright lie.

A chill gripped her. To be ready to lie to Tate! She had never been untruthful with him, and never wanted to be. Even if it made her seem hare-brained.

For it *was* true. She *was* reckless and hare-brained to Tate, and always would be. Tate was Tate, and she was Karen, and all the rest of their lives she would be impulsive and he would be deliberate.

Tate was close now, anxiously calling her name, and the worried, unhappy lines of his face wrenched at her heart. He was fine and loyal, it wasn't his fault, they were just different. But the little differences before marriage became the great troubles after. If impending events cast shadows before them, this day's were plain: she would worry Tate sick, and make a liar of herself.

She went to meet him. He would find another girl. And she—well, she would be a country schoolmarm.

When it was over, when Tate had his ring, and the convertible was in the garage, Karen walked home. She felt drained, yet—released.

A light truck pulled up, and a young man, complete with trousers, jumped down and took her hand. "You," he said, "are a sensationally handy girl for a man to have around. Good heart, good spirit. It would be my luck that you're already married or engaged."

"Good thoughts we must keep in mind," Karen reminded him.

"Then I had this thought," he said, his foot on the front step, "can you cook?"

"Come on!" she said.

Puppets act a Maritime song, The Farmer's Cursed Wife. A man gives his nagging mate to the devil, who can't stand her either and returns her.

Leo Velleman, of Montreal, shows school girls how the puppets he and his wife make are held.

FOLK SONGS IN ACTION

Jack The Sailor and The Farmer's Cursed Wife come to life for children as puppets act out Canada's traditional tunes

Photostory by Doyle Klyn and Bert Beaver
WEEKEND Staff Writer and Photographer

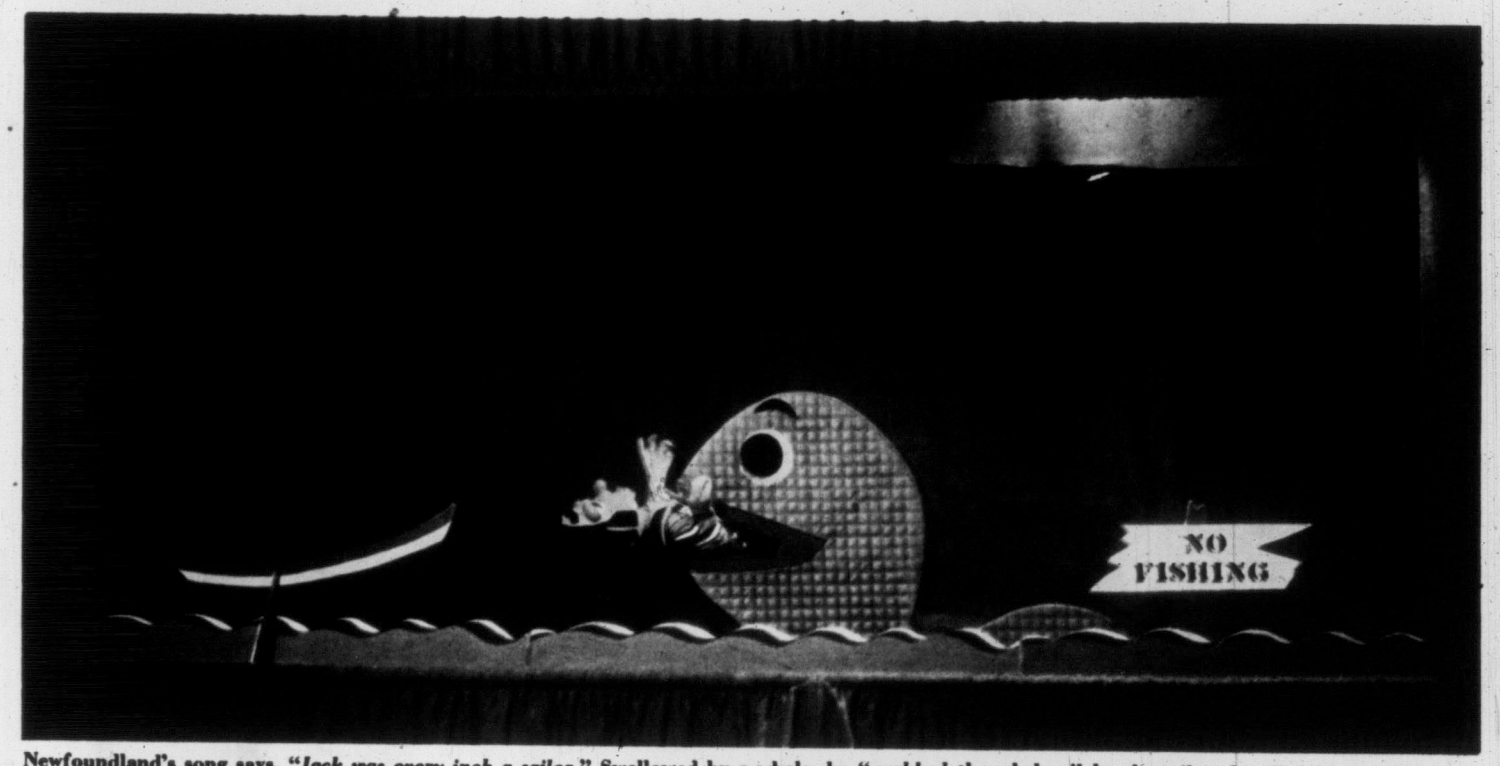

Newfoundland's song says, "*Jack was every inch a sailor.*" Swallowed by a whale, he "*grabbed the whale all by the tail and pulled him inside out.*"

(More Pictures on Next Page)

You've never known such softness!

New Kotex

with Wondersoft Covering

. . . brings you an entirely new experience in lasting comfort

New Kotex with Wondersoft covering in all 3 sizes:

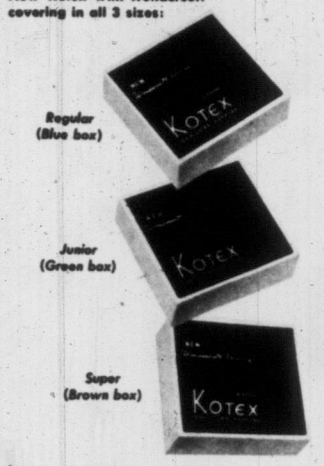

Softer! Softer by far—the new Wondersoft covering that only new Kotex gives you. An airy, down-like softness *incomparably soft—extra strong*—and the very look of this covering shows you how absorbent it is!

It's air-woven! A downy film of cotton blown on specially softened gauze. Each fluffy particle is firmly adhered. And each gauze thread is "locked in"—to assure extra strength. Only Kotex has this exclusive process for your greater comfort, protection.

A "Safer Softness" . . . hold the Wondersoft covering up to the light. You'll see the fluffy cotton webbing . . . how "open" it is, to admit *all* the moisture quickly (the edges stay dry). You'll feel confident . . . comfortably dainty, with the open-weave, sturdy covering of Kotex.

When you use new Kotex, notice the way it holds firm in your sanitary belt clasp, too. Without tearing, slipping, or unsightly bunching. You know, only Kotex has flat pressed ends to prevent revealing outlines.

Best of all, with Kotex you get absorbency that doesn't fail . . . softness that holds its shape, retains its fit and comfort for hours. As you wear it you'll agree—New Kotex starts softer, stays softer!

Look for the name KOTEX* embossed on the flat pressed ends - NO OTHER IS GENUINE!

*Reg. Trade Mark

Folk Songs in Action *(Concluded)*

The puppets captivate children at Montreal's Roslyn School.

Consternation . . . "Alouette" is almost caught.

Delight . . . the bird flies away from the puppets.

...this WEEKEND and next

All a bird photographer needs is superhuman patience

Nervous Subjects

Richard Robinson, of Toronto, who took the pictures that illustrate the bird quiz on page 9, has achieved success and distinction in one of the most difficult of all photographic crafts. Nature photography has defeated more aspiring lensmen than ever have succeeded at it.

Richard Robinson

One secret of the scarcity of good bird and animal photos is contained in Robinson's mildly-stated description of the formidable problems that a nature photographer faces: "The required time and toil are great; moreover, the number of good pictures in return is comparatively small, because of the elusive subject matter and the physical difficulties encountered."

Robinson stalks his bird subjects and watches them daily, sometimes for weeks, before he starts to take pictures. He likes to get them when their eggs are about to hatch or when they have young in the nest. Then their parental instincts are greatest and an intrusion is least likely to drive them away.

When he has located his subjects, Robinson frequently has to make elaborate preparations to get his pictures. He seldom resorts to a telephoto lens, preferring to work with a reflex or a view camera with a five-inch or an eight-inch lens, at ranges of less than 10 feet away from his quarry. This takes a lot of patient work, which includes the construction of a "blind" to hide the camera and the photographer, and sometimes involves the use of a dummy camera, which is moved closer to the nest each day until the birds get used to it.

Robinson's bird photography won early recognition. When he was 18 he was nominated an Associate of the Royal Photographic Society, making him the youngest A.R.P.S. on record. Most of his professional photographic career has been spent with the Ontario Department of Lands and Forests, a job that gives him plenty of opportunity to observe and match wits with his shy feathered subjects.

J. D. Peter

New Author

J. D. Peter (Nothing Happened To Matt, page 10) is a South African who came to Canada 2½ years ago by way of Britain and Cambridge University. He is now an associate professor of English at the University of Manitoba and says he found the transition smooth enough for himself and his family (two sons) except for the shock of the Winnipeg winters — 60 degrees colder than anything they'd experienced in South Africa. Nothing Happened To Matt is his first WEEKEND story.

Next WEEKEND

Some time ago Dr. Walter C. Alvarez retired from the active practice of medicine, which had included 25 years of eminence as chief diagnostician at the famous Mayo Clinic in Rochester, Minn., and began a new career. Today he is known to increasing thousands of North Americans as one of the soundest and most helpful popular writers on medical subjects. Six articles by Dr. Alvarez already have been printed in this magazine, and next week WEEKEND publishes the first part of a two-part condensation of his latest work, Danger Signals, a book which we feel will soon be recognized as a major contribution in the field of preventive medicine.

The Editors

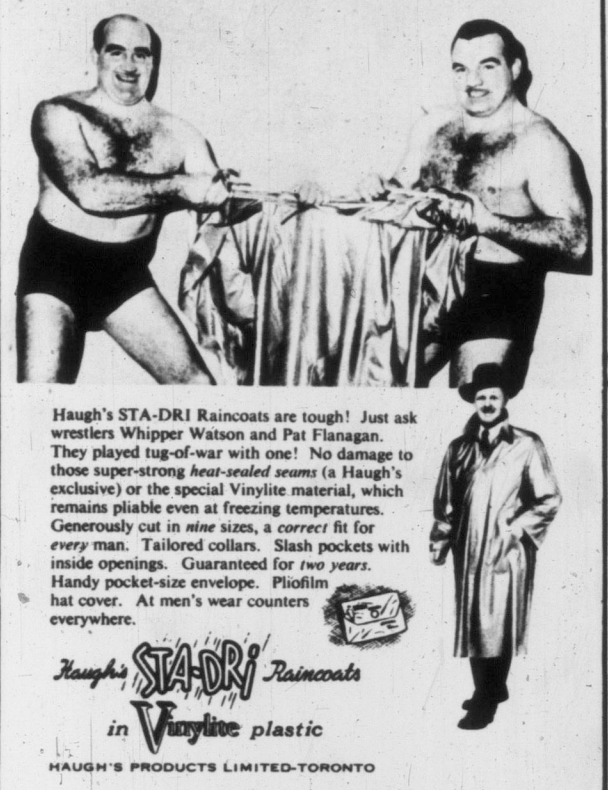

Haugh's STA-DRI Raincoats are tough! Just ask wrestlers Whipper Watson and Pat Flanagan. They played tug-of-war with one! No damage to those super-strong *heat-sealed seams* (a Haugh's exclusive) or the special Vinylite material, which remains pliable even at freezing temperatures. Generously cut in *nine* sizes, a *correct* fit for *every* man. Tailored collars. Slash pockets with inside openings. Guaranteed for *two years*. Handy pocket-size envelope. Pliofilm hat cover. At men's wear counters everywhere.

Haugh's STA-DRI *Raincoats in* Vinylite *plastic*

HAUGH'S PRODUCTS LIMITED-TORONTO

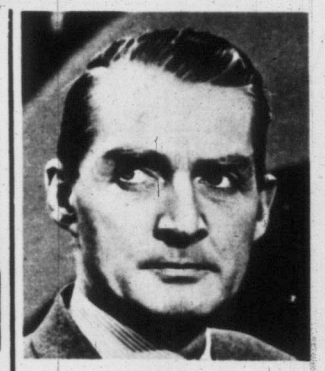

PLAY PRODUCER APPLAUDS

Bill Buckingham, well known C.B.C. performer-producer of "Theatre Under The Stars" at Stanley Park, Vancouver, is used to winning high plaudits for his work.

Speaking of praise, Bill says "I'd like to share the stage with an old friend of mine—Canada Dry. Theatrical work can be pretty demanding, and a few minutes respite is always a pleasure, especially when there's a cool bottle of Canada Dry in the scene. I can always count on its delightful flavor to renew my enthusiasm."

CD-393

EVERYBODY'S FAVORITE!

CANADA DRY GINGER ALE

Your FREE Copy is Ready!

New! Canadian Edition...

"CONCRETE Improvements Around The Home"

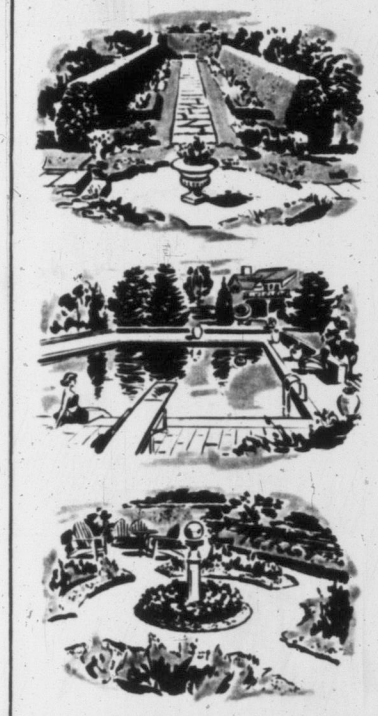

The things you've always wanted to build, the simple, useful structures that will enhance the good looks of your home, add to its value. They're so easy to construct in concrete when you follow the detailed directions in this book. Walks, driveways, steps, playcourts, garden ornaments, swimming pools, outdoor fireplaces, finished basements and many other permanent improvements can be quickly and inexpensively built of concrete. Canadian measurements and specifications given for each job. Get this FREE BOOK now. Fill in and mail the coupon.

W-2

Canada Cement Company Limited,
Canada Cement Co. Bldg.,
Phillips Square, Montreal, Que.

Send me FREE book "Concrete Improvements around the Home".

Name .....

Address .....

City ..... Prov. .....

CANADA CEMENT COMPANY LIMITED
CANADA CEMENT COMPANY BLDG., PHILLIPS SQUARE, MONTREAL

Has the cost of motoring got you down?

(or have you discovered what 80,000 Canadians now know)

There's nothing new about the high cost of living. Grandpa worried about it when T-bones rose to 35¢ a pound, just like you worry about it when the price of gasoline or rubber takes a hike.

But there *is* something new about the high cost of motoring.

Now you can beat it!

And you can beat it without any Spartan denial.

That's what the more than 80,000 Canadians who now drive AUSTINS have discovered.

They've discovered that riding in an AUSTIN A-40 Somerset from here to a thousand miles from here is about as comfortable a way to travel as you will find—anywhere.

BUT DON'T TAKE OUR WORD FOR IT

Go to your nearby AUSTIN dealer and try out a new Somerset.

First look will leave one impression—this is a good-looking automobile. But don't stop there.

GET INSIDE . . .

. . . and you'll find a handsomely appointed interior complete with built-in air-conditioning heater. Feel those seat cushions and backs. They're deep, soft-riding, form-fitting foam rubber, covered for a car-lifetime of handsome wear with *real* leather.

THEN DRIVE THE CAR

The first thing you'll notice beyond an unusually handsome wheel will be a greenhouse view of the open road through the wide curved one-piece windshield.

You'll see fender clearance on both sides down to the exact inch.

And if the Somerset doesn't surprise you with its liveliness, its smoothness and its handling ease—just hand back the keys. But you won't—particularly when you learn that this finely engineered car will *all but cut your car operating costs in half!*

NO EXTRAS TO BUY

And that's not all. The quoted price of *$1895. is the *complete* price. There are no extras to buy when you buy AUSTIN. Standard equipment includes:

- Deep foam rubber cushioning.
- Genuine leather upholstery.
- Constant-speed electric windshield wipers.
- New super heater with full air-conditioning.
- 12-volt electrical system.
- Directional turn signals.
- Full kit of tools.

So look up your nearby AUSTIN dealer now and take the most revealing car demonstration you've ever had.

ALSO SEE AND TRY THESE TWO GREAT NEW AUSTINS

The New Austin A-40 Somerset Convertible—with three-position top.
No Extras To Buy
A Complete Car At *$2195.

The Austin A-30 4-Door Sedan—the 1953 edition of the most famous small car in automobile history.
No Extras To Buy
A Complete Car At *$1495.

*City and Provincial taxes extra in some areas.

Wherever you go . . . you'll see

Austin

—The ideal answer to the high cost of motoring

NIPPER by Doug Wright

In Alouette, a Quebec folk song, a boy and girl puppet chase the lark and pluck its real feathers. Before each show the Vellemans explain the songs and stories to their young audiences. They haven't included any songs from the three Prairie Provinces. This part of the country is represented by a square dance, with four puppets dancing to Skip To My Lou and a caller shouting directions.

British Columbia is represented by Savory, Sage, Rosemary And Thyme, a type of riddle song in which a boy and girl ask each other unanswerable questions. When the girl says, *"Pray, can you buy me an acre or more . . . between the wide ocean and the seashore?"* the boy counters with riddles like, *"Pray, can you make me a fine cambric shirt . . . without any seams and all needlework?"*

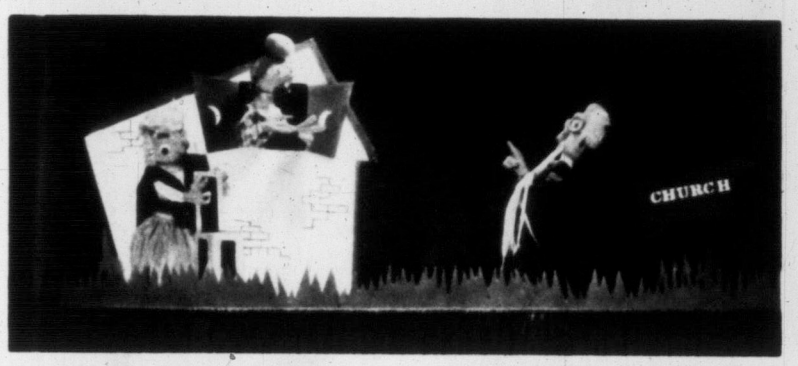

Ontario's song, The Old Man, tells of an elderly suitor's courtship of an unwilling young girl whose mother wants her to marry him. In this scene the girl sings, *"My mother, she bade me set him a chair . . . Ho! Ho! Ho! But I won't have him."* Last verse is, *"My mother, she bade me take him to church . . . I took him to church, left him in the lurch, with his long beard so newly shaven."*

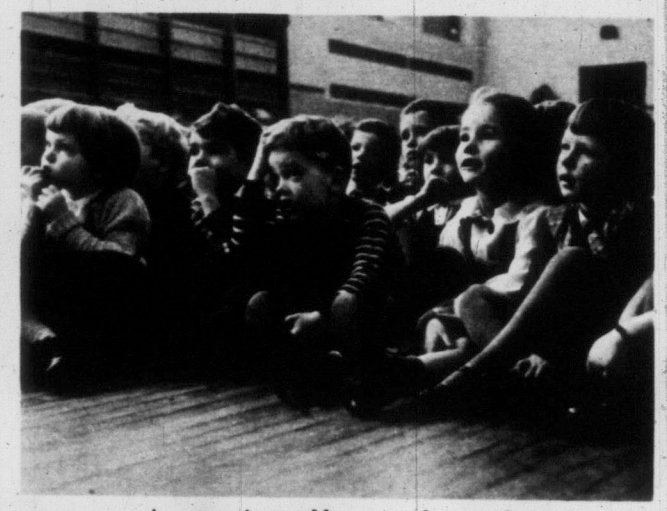

A puppet in trouble gets real sympathy.

The puppeteers get help in singing songs.

Sometimes they get a word of advice. Watching The Old Man Who Came Over The Lea, a small girl shouts, "Pull his beard!"

The audience gets the idea that folk songs are fun.

Puppets and props, staging and songs are all the work of a Montreal couple

CANADIAN school children are learning their country's folk songs and legends from a group of wooden puppets. Listening to Newfoundland's traditional air, Jack The Sailor, they see a jaunty sailor puppet rowing furiously across the sea with a puppet whale in hot pursuit. They hear Ontario's old folk song, The Old Man Who Came Over The Lea, as the story of the elderly suitor and his wooing of an unenthusiastic young maiden unfolds on a miniature stage.

The puppets do the acting manipulated by Leo and Dora Velleman, who stage the folklore shows in school auditoriums and gymnasiums. The talented husband-and-wife team formerly had a joint career as photographers, and making puppets was just a hobby. But after their first Leo and Dora puppet show at a children's party they decided that they liked puppetry better than photography, and the hobby gradually became a profession.

Leo, who built the puppet theatre with its eight-by-eight-by-four-foot stage, makes the small actors on a wood lathe. Although only 18 are used in the six folk songs which represent Canada's 10 provinces, he has turned out more than 90 for various fairy tales, children's stories and Indian legends. Dora makes all the costumes and writes most of the scripts, and they both design stage sets and props, and record singing and talking voices on a tape recorder which they run backstage while working the puppets.

Folklore they can see as well as hear captivates even the smallest children, who join in the songs and shout advice to the actors. Leo and Dora plan to have their puppets give further educational entertainment soon, in a series of stories based on Canadian history.

At Clinton Street School in Toronto, pupils prepare school supplies for shipment to needy children in Austria, Egypt, India and other countries.

BIG-HEARTED CANADIANS

Our contributions to the poor of other lands are proving that charity doesn't end at home

By Gerald Clark
WEEKEND Staff Writer

NOT long ago, workers in the Toronto office of the Canadian Save the Children Fund shipped a crate of boots to underprivileged children in Austria. Back came a note from one of the recipients, 14-year-old Michael Brescher. "I am small and very unhappy," wrote Michael, "because a car ran over my right leg and broke it. So nobody wants to take me away for a holiday because I cannot run about like other children. But the boots have made me so happy, because now I see that somebody does think of me after all."

Michael's expression of gratitude—"that somebody does think of me after all"—is echoed each day in the mail that lands in the offices of a half-dozen internationally-minded welfare agencies. What the Austrian lad didn't know, of course, was that his boots were partly paid for by an 11-year-old Newfoundlander, by the name of Glynn Bartlett, who saved a cent a meal until he raised a total of $2, or that Winnipeg women had collected $5,000 in a tag day to aid Michael and other children in foreign lands.

All over Canada people are confirming, by individual effort or public subscription, the slogan that charity doesn't end at home. When floods lashed Britain and the Netherlands last February, the Canadian Red Cross within 24 hours started to rush supplies to stricken areas. In less than a month more than $520,000 worth of Canadian goods, including sweaters and socks knitted by Canadian women, was in use in British and Dutch emergency shelters. To raise the necessary money for the Red Cross, men and women from coast to coast promptly banded together to form the Canadian National European Flood Relief Fund; assistance on a mass scale continues to this day.

In more personal style, 10 Montrealers volunteered to "adopt" the 6,000 residents of a Dutch village, to see that they received the essentials for a revival of normal life. Hundreds of other Canadians act as foster parents to waifs in France, Belgium, Greece and Germany. In the past six years 400,000 Canadians have spent $4,000,000 in CARE food parcels for the people of Europe and India and Korea. Last year, the Jewish community, through the Canadian Jewish Congress, accumulated $1,100,000 for the resettlement of European refugees.

These gifts, only a part of the picture, are distinct from outright government subsidies. Canada, as a nation, has long been identified as one of the most generous in the world. Ottawa has turned over to foreign capitals vast sums to help less fortunate people. Perhaps lost in the shuffle of publicity is the fact that, singly, the average Canadian, after he has contributed to local welfare, has dug down deeper into his pocket to make his personal contribution to international relief. The most important beneficiaries are children, the future citizens, who still suffer acutely from the aftermath of war.

An example of how Canadians rally to a worthwhile call is provided by the Unitarian Service Committee, a non-sectarian organization which maintains cubbyhole headquarters in Ottawa. Spark plug of the committee is the founder, Dr. Lotta Hitschmanova, a petite, energetic former Czech journalist, who has been called "mother of 50,000," "the one-woman army," and "the diaper lady." The last title is the result of a plea she made for five miles of diapers for the infants of Greece. She got 15 miles.

The committee aims its requests at the lower middle class of Canadians. "My best friends," says Dr. Hitschmanova, "are the poor. They understand me. I always appeal for hungry people or for cold people, and most of the response comes from farm areas. Our farmers remember the hungry 1930s and they know what a blizzard is like."

UNLIKE some organizations, which ask for general contributions, the Unitarian Committee concentrates on specific small sums—$1 or $1.50. In May of 1951, for instance, Dr. Hitschmanova toured Greece and saw at first hand what a crop failure meant. She came back and barnstormed Canada for six weeks, giving more than 100 talks. "For $1," she told Canadians, "you can buy enough flour to supply a Greek child with bread for one month." At the peak of this Bread for Greece crusade, (Continued on Page 27)

Hungry Greek children in a devastated village hold cans of chocolate malt syrup from Canada.

Susie Wilson has been Billy's sweetheart throughout college. They're eyeing Edmonton as potential home.

that boomed him to fame.

If Vessels sails through all Canadian opposition without being scuppered, then there'll be reason to suspect that our game is still astern of the American major standards.

True, the Canadian grid scene has seen many Big Names come and go across the border. The biggest, player-wise have been Frankie Filchock and George Ratterman. Frankie was good, very good, but he was already a veteran when he came, and the Canadian game wasn't as highly developed as today. Ratterman laid the most expensive egg on record on the Montreal Alouettes' doorstep.

NOW, let's look at Vessels' credentials to see what warrants his being regarded as The Real Test.

He is only 21, weighs 190 pounds.

He has just won the Heisman Trophy (emblematic of American college No. 1 rating) for 1952. On its base are imprinted names such as Ohio State's Janowicz, Notre Dame's Lujack, Army's Glenn Davis.

He was named on nine of the United States' nationally recognized All-American team selections. His yardage, 1,080, was second highest in American football. He galloped for 18 touchdowns—three of them against Notre Dame, when he toted the pigskin 17 times for an 11.4 yard average. He was No. 1 choice of Baltimore Colts in the National Football League draft last January.

Edmonton wooed him via money ($14,000 per year with a two-year contract) plus the old oil appeal.

"The Colts offered me a one-year contract at less money," he says, "while the Eskimos added the chance of a job with a future in the booming oil country. Besides, I have friends in Edmonton."

The friends were big selling points. The new coach, Darrel K. Royal, 28, is a former University of Oklahoma quarterback hero and exponent of Vessels' beloved Split-T formation which gives him lots of run-pass option.

The other friend is none other than Eskimos' current quarterback star, Claude Arnold, also a former Oklahoma quarter. Neither he nor coach Royal will likely attempt to change the rookie's style.

The only real danger I can see is that young Billy may secretly think he's entering a jerk league. His burning initiative may be dulled by the security of a fat two-year contract without the "cut" clauses of a Colt contract.

HE'S going to find himself facing a lot of hungry tacklers fired by as much civic pride as his rah-rah crowds displayed. He'll find the going strenuous, with two games plus travel every weekend. He'll have more field to rip loose in and the backs-in-motion rule should help, but he'll also find it awfully lonesome when his blockers desert him after the 10-yard limit allowed in Canadian football.

How will he turn out? Frankly, I dunno. My crystal ball has been blurry since the Ratterman recession.

Of only one thing I'm sure. If Vessels doesn't sail with the ballyhoo winds, the hell-bent-for-bankruptcy spending in Western football will come to a $ickly $top.

Cleveland, Oklahoma (pop. 2,464), is no longer mere dot on map. Highway banners explain why.

Revolutionary New Lamp
lights evenly . . . lessens shadows, glare and eyestrain

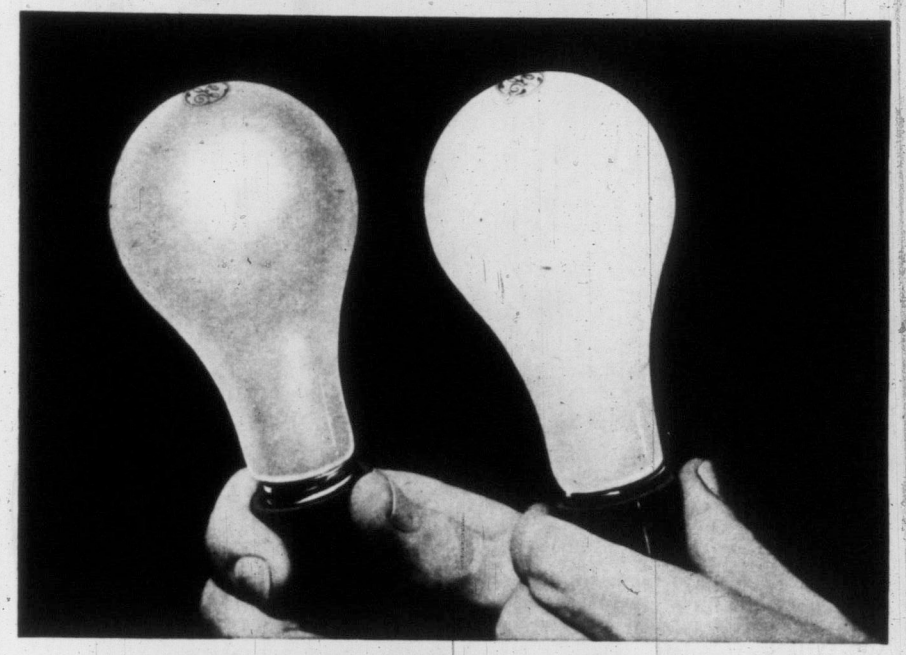

A revolutionary new inside coating so completely diffuses light in the White Lamp that it glows evenly all over. There are no bright glare spots as in the centre of the old-style frosted lamp (left). Such diffusion does away with harsh glare and shadows are reduced to a minimum.

GENERAL ELECTRIC
WHITE LAMP

The G-E White Lamp—*lights evenly*—is designed to reduce the risk of eyestrain when you're studying, reading or doing any "close" work. This new kind of lamp bulb is four ways better. It softens shadows so they're hardly visible . . . reduces reflected glare . . . spreads light evenly over the entire surface of the bulb . . . keeps its cleaner, whiter beauty for life.

This remarkable new lamp—the result of years of unceasing research and development—is typical of the persistent efforts of this Company to make G-E Lamps stay brighter—longer. Ask for G-E Lamps by name.

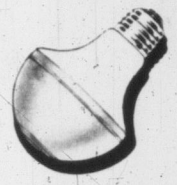

LUMI-BOWL LAMP . . . New beauty for ceiling fixtures . . . plus the soft, flattering glow of indirect lighting.

PHOTO-FLASH LAMPS . . . Designed for speed and accuracy . . . to assure better pictures day or night, indoors or out.

HEAT LAMPS . . . to help soothe muscular aches and pains . . . for drying hair or paint; for extra heat wherever you need it.

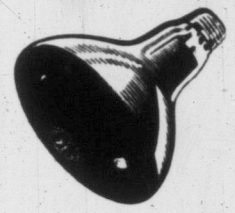

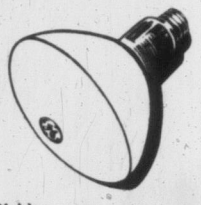

SUN LAMP . . . Tans you like the sun! Have that "Summer-tan" look the whole year. 60 cycle only.

Lamp Division
CANADIAN GENERAL ELECTRIC COMPANY
LIMITED
Head Office: Toronto—Sales Offices from Coast to Coast
SL-253W

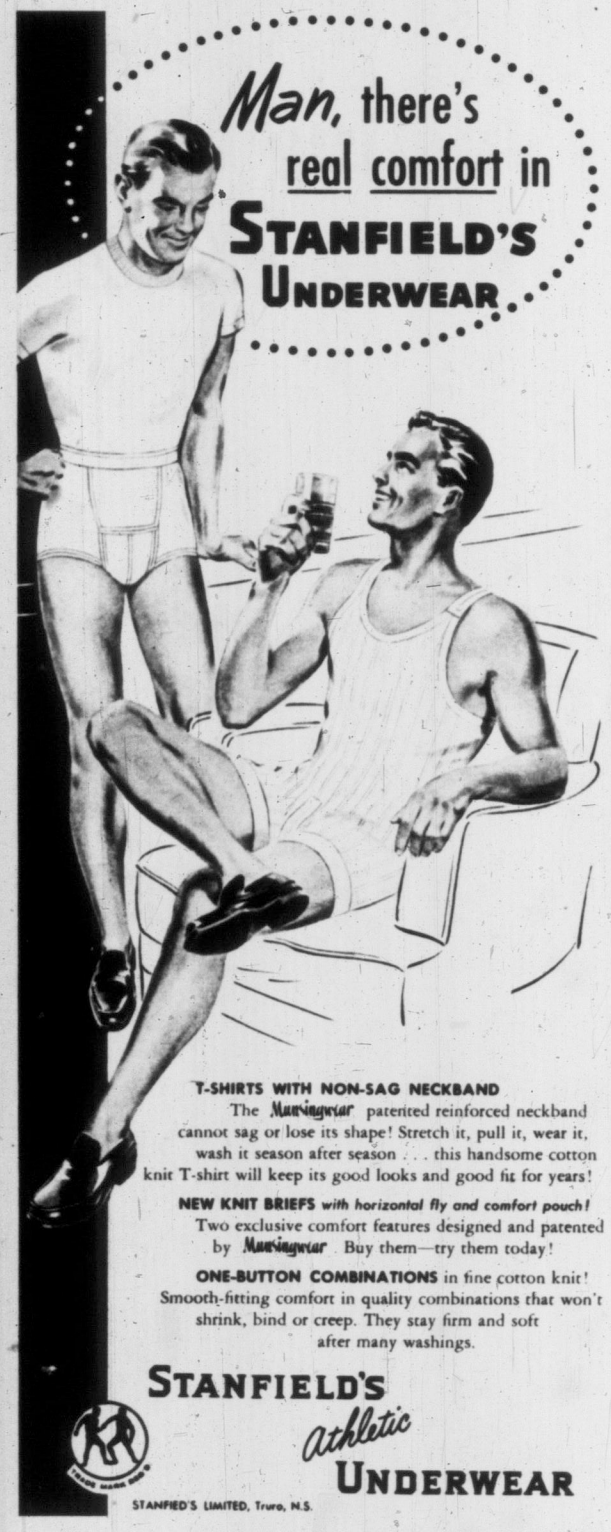

T-SHIRTS WITH NON-SAG NECKBAND
The *Mastersewn* patented reinforced neckband cannot sag or lose its shape! Stretch it, pull it, wear it, wash it season after season . . . this handsome cotton knit T-shirt will keep its good looks and good fit for years!

NEW KNIT BRIEFS *with horizontal fly and comfort pouch!*
Two exclusive comfort features designed and patented by *Mastersewn*. Buy them—try them today!

ONE-BUTTON COMBINATIONS in fine cotton knit!
Smooth-fitting comfort in quality combinations that won't shrink, bind or creep. They stay firm and soft after many washings.

STANFIELD'S *athletic* **UNDERWEAR**

STANFIELD'S LIMITED, Truro, N.S.

IS YOUR CHILD Constipated?
Try The EX-LAX Way
EASY to Take
EASY-Acting
EASY on the System
Good for Children and Adults
EX-LAX
The Chocolated Laxative

FEEL BETTER FAST!
ASPIRIN
TRADE MARK REG. IN CANADA
RELIEVES HEADACHE
FAST-SURE

Here's Billy Vessels, 1952's "Player of the Year" in American college football and currently the $14,000-per pride and joy of Edmonton's Grey Cup-hungry Eskimos.

Andy O'Brien Says

Canadian grid would look tough if . . .

Vessels Is Scuppered

FROM what we read in the papers, Edmonton Eskimos have already cinched the 1953 Grey Cup.

The reason: Billy Vessels, prize pigskin package of 1952, signed for a reported $14,000-per.

And here's how the reasoning goes:

Eskimos made the Grey Cup final last season.

Eskimos missed copping the cup for want of an extra spurt or two against Toronto Argos.

Eskimos have added that spurt or two by the acquisition of Vessels, No. 1 on the American college grid's hit parade.

Simple, isn't it? However, whether or not it is deemed necessary to play out the schedules, I'm seeing in Vessels the possible answer to a riddle which has been plaguing us alleged sport know-it-alls at quiz sessions for years:

"Just how good is Canadian football as compared with American major grid standards?"

Personally, I've always replied that Canadian major football (Big Four and Western leagues) was on a par with American college football. So-o-o, if I haven't been talking through my hat, there'll be special significance to the kid's showing, either way.

IF the opposing clubs manage to sink Vessels, then the standard of our major football may be regarded as higher than suspected, because he comes at the bloom of his college playing peak to play with an outstanding team and under a coach who quarterbacked at Vessels' own University of Oklahoma, using the very Split-T formation

Take your camera with you everywhere—for that's where great snapshots are

It's so easy to save your memories instead of wishing you had. And it costs but pennies. Just get the take-your-camera habit. Take it everywhere—and *use* it. In the living room. In the yard. In the car. Wherever you go. Try it for a week, and you'll want to do it all your life.

New, thrifty Duo-Pak holds two rolls of Kodak Verichrome Film for black-and-white snapshots. One for your camera . . . one for a spare. In the popular sizes 620, 120, and 127.

First choice of beginners and experts alike—Genuine Kodak Film—*in the familiar yellow box*

Canadian Kodak Co., Limited
Toronto 9, Ontario

KEM-GLO is the perfect way to lasting beauty in kitchen, bathroom, and for woodwork in *every* room. Saves you time, fuss and money!

JUST STIR and start painting right out of the can. In most cases no second coat is needed if walls have been previously painted. Only one coat of Kem-Glo is required to give you a surface as smooth and lustrous as a new refrigerator. Using brush or Roller-Koater you can get a perfect job with no brush marks, laps or streaks.

IT'S SO *BEAUTIFUL!* See the exciting range of "decorator" shades—all the way from delicate tints to deep tones. And Kem-Glo is just as practical as it is attractive... dries to a plastic-like finish that resists steam, grease, chipping. Scrub it often; its beauty remains!

YES, even on bare wood or plaster you use only two coats of Kem-Glo, doing away with time consuming and expensive primers and undercoaters.

Made by the makers of famous Kem-Tone

$3.05 QUART
Prices slightly higher west of Fort William

Save 35¢ on this special offer!

luxury dusting cloth

with your next purchase of ***Johnson's PRIDE***

50¢ Luxury Dusting Cloth banded to $1.00 Pride bottle BOTH FOR ONLY $1.15

Here's a compelling new reason why you should wait no longer to discover Pride . . . the new Johnson's Wax discovery for furniture that waxes without rubbing! At your dealer's now you'll find a beautiful, golden yellow luxury dusting cloth, in a neat cellophane package, attached to every Pride bottle.

The dusting cloth alone is worth 50¢. The 10-ounce Pride bottle, containing enough Pride to wax all the furniture in the average home, sells regularly for $1.00. But you get *both* for only $1.15. That's a 35¢ saving in money—and the time and work saved, the glamorous wax lustre Pride gives furniture without rubbing, is something you can't put a price on!

Take advantage of this offer while it lasts! Get Pride, with your luxury dusting cloth attached, at your dealer's, today!

$1.50 value for only $1.15!

PRIDE

waxes furniture without rubbing

How your floors can become lovelier with age!

Your wood floors need not become old and shabby with age. They can actually take on an ever-increasing mellow warmth and charm as the years go by, with regular Johnson's Paste Wax care!

The rich, gleaming beauty Johnson's Paste Wax gives your floors today is their protection for tomorrow. Because the *wax* takes the wear, shielding the finish from scuffing.

Just a few waxings a year will help your floors age gracefully. As time goes by, you'll find they grow lovelier with every waxing, taking on a deeper, more mellow lustre with the years. Preserve the beauty of *your* wood floors, with regular Johnson's Paste Wax care!

If you have any questions on the care of floors or other surfaces, write Margaret Scott, Johnson's Wax Consumer Service, Box WE 3, Brantford, Ontario.

NOW better than ever!

Now Johnson's Paste Wax gives an even brighter, longer lasting shine—with less rubbing! And it has a pleasant new odour.

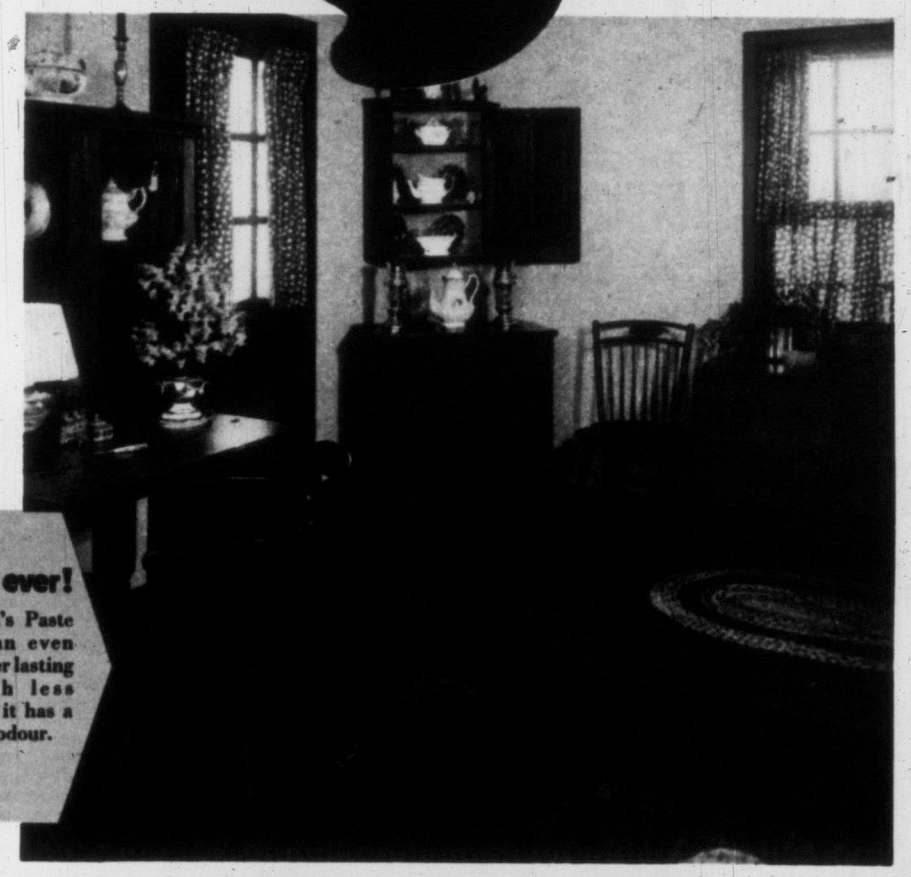

M-m-m-m ... Good Looking!

NO DRY SCALP*

Scalp care gives your hair that handsome look!

'VASELINE' HAIR TONIC does a swell job on the hair. A few drops before brushing or combing keeps your hair looking grand, your scalp feeling grand. You'll like 'Vaseline' Hair Tonic—and it's so economical.

*Itchy scalp; dry brittle hair; loose hairs on comb or brush—unless checked may cause baldness.

Vaseline HAIR TONIC

'Vaseline' is the registered trade mark of the Chesebrough Mfg. Co., Cons'd.

EVERYTHING I ATE UPSET MY STOMACH

• If acid indigestion ferments your food into agonizing gas, heed the experience of Peter George of Lethbridge, Alta., who writes: "After meals my stomach almost drove me crazy with pain. Then I started taking Dr. Pierce's Golden Medical Discovery and the pains went away and I could eat and enjoy my meals again. I gained 30 pounds and felt much better."

Thousands of people who suffered from gas pains, heartburn, stomach distress, due to no organic cause, have tried Dr. Pierce's Golden Medical Discovery with amazing results. Over thirty-five million bottles of this great non-alcoholic medicine, with its wonderful stomachic tonic action, have been sold to date. And no wonder. First, taken regularly, Dr. Pierce's Golden Medical Discovery promotes more normal stomach activity, thus helping to digest food better so you won't have gas, heartburn, sour stomach. Second, with stomach activity improved, you can eat the foods you like without fear of after-distress.

Try it. Get Dr. Pierce's Golden Medical Discovery at your druggist, today!

Dora's DOWN MENSTRUAL PAIN

Midol acts three ways to bring relief from menstrual suffering. It relieves cramps, eases headache and it chases the "blues." Dora now takes Midol at the first sign of menstrual distress.

Dora's UP WITH MIDOL

WEEKEND's Album of Pretty Canadians

Photos by Louis Jaques—WEEKEND

Wendy relaxes from her busy theatrical studies, visits her horse Hi-Jo.

Under 21

Wendy Martin of Vancouver

AN authentic five-foot-two-eyes-of-blue blonde, Wendy Martin is one of the busiest 20-year-olds in Vancouver. When she is not studying piano, voice and ballet, she is rehearsing and appearing in amateur productions to gain experience, singing on C.B.C. programs and making recordings of her voice. After hearing her sing, famed U.S. tenor James Melton said: "There stands a star, a truly great star. It is hard to believe that a girl so charming could also have such a talent."

Wendy graduated from York House school for girls in Vancouver, was a 1950 debutante and took arts at the University of British Columbia. She has appeared in U.B.C. Players' Club, Little Theatre, Theatre Under the Stars and Everyman Theatre productions. Her first leading role was as Mabel in a recent production of The Pirates Of Penzance.

Wendy hopes to go to London before long to study voice there. A down-to-earth girl, she believes you have to work for success.

Romance? "Not as far as I'm concerned for the moment," she says. "It doesn't go with a career."

David Willock
WEEKEND Staff Writer

With Gerry Britland, she sings a Pirates Of Penzance duet.

QUIZ

May is the best time for identifying wild birds. Would you know these?

For answers see bottom of page

Can you name the birds in Richard Robinson's (see page 37) photographs? It's an owl; but which kind?

If you aren't a regular bird watcher you'll most likely call this one a "wild canary."

The long, pointed tail and wings are field marks. It has a domesticated counterpart.

Here's a young one, but no other bird can be mistaken for this fine fisherman.

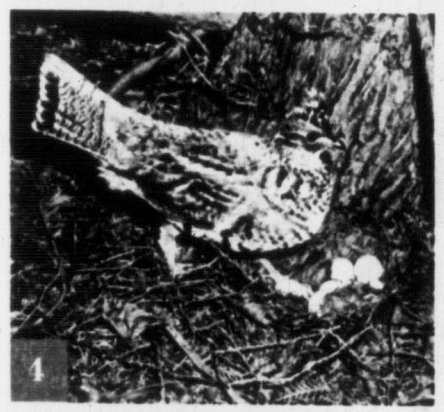

Every hunter in Canada should know this one. It is famous for its drumming habit.

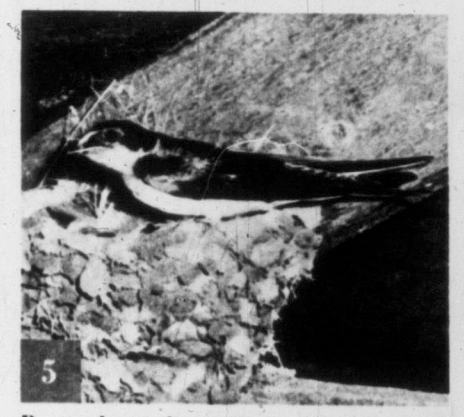

Do you know the swallows apart? This one is quickly identified because of forked tail.

They are big and spectacular but not cranes, a name often falsely applied.

This one is tougher but worth knowing; it is Canadian cousin to the mocking bird.

Another one of the owls, identified by its monkey face; a beneficial mouse-catcher.

ANSWERS

1—great horned owl; 2—goldfinch; 3—mourning dove; 4—ruffed grouse; 5—barn swallow; 6—brown thrasher; 7—barn owl; 8—kingfisher; 9—great blue heron.

WEEKEND Fiction CHOICE

Suddenly his ear seemed to burst and a jet of flame shot back past his shoulder. He was deafened and disappointed.

Nothing happened to Matt

Summer afternoons can be hot and drowsy, but for certain boys with a certain kind of imagination they can never be uneventful

By J. D. Peter

ILLUSTRATED BY ED. McNALLY

THE SUN was westering slowly, like a blob of butter sizzling down the sky. The water in the dam looked dark and solid in the heat, but with a fine sheet of light stretched flat across it. It wasn't much of a dam, only a disused quarry half full of rain water, but to the four boys it seemed almost a whole lake. Two of them were sitting beside it now, lazily sniping into the water, Robin with a rifle and Bugs with an airgun. There were water-tortoises in the dam—turtles they called them—and every now and then one came up to breathe, offering a momentary black dot of snout. Nobody had ever managed to shoot a turtle, but it was a pleasant way of avoiding utter idleness. Besides, they were waiting for Matt and the Owl.

They were both sleepy but would never have admitted it. The air was drowsy, warm and sweet. It was hard to resist.

"I'll save up for a machine-gun," said Bugs. He was the smallest and the youngest and used his fantasies to add to his inches, like stilts. "When I get one I'll come up here and blast these creatures out of the water."

"You wouldn't hit one, even then." Robin fired noisily and at random into the water to underline his point. They had been sitting there for close to an hour and the turtles were growing wary, snatching a quick breath and submerging almost at once.

As usual, Bugs was quite unabashed.

"My Dad's going to buy me an underwater periscope. I'll watch them through it and shoot them while they're swimming around."

"You can't shoot under water. The bullets travel too slowly. Don't you even know that?"

It was flattering to have Robin refute his flourishes instead of ignoring them. Bugs was thinking up another method of massacring turtles when his thoughts were interrupted by a sudden whooping and jangling of bicycle bells. Matt and the Owl came streaking up the dusty road and leaped from their saddles in mid-career, leaving the bikes to totter uncertainly by themselves until they lost all confidence and crashed to the ground. Matt had the wooden hull of a boat under his arm and he went quickly over to the water. The Owl, his round face flushed with pedalling and excitement, his spectacles flashing, paused to shout.

"Say, Rob! Come and have a look! We want to see how accurate it is."

Robin got up and strolled over, suppressing his interest. Bugs had preceded him, of course, at a run. Matt was bending over the ship, as yet it was without masts but already, with the improvized bow-chaser mounted on deck, it had become a man-of-war. The gun was brass too. Matt had got a brass hose-adapter, plugged up one end with molten lead, and cut a touchhole in the top with a hacksaw. He'd loaded the charge of powder and was tamping down a layer of shot on top of it.

"It's taken you almost an hour." Robin slid his watch back into his pocket.

"We had to get it anchored," said Matt, intent on his loading. "I don't want it tearing the deck when it goes off." The brass tube was held in place by two metal brackets and an elaborate web of copper wires. Robin eyed it skeptically. He was the acknowledged leader, a strikingly handsome boy with a straight nose and soft fair hair, but practical and stolid.

"I don't believe it'll work."

MATT said nothing. He was stuffing a thread that had been soaked in saltpetre into the touchhole. Then he lay flat on the ground, sighting along the brass tube while the Owl set a match to the fuse. They watched it sputtering, tense with excitement. Matt wriggled to one side. Suddenly his ear seemed to burst and a jet of flame shot back past his shoulder. He was deafened and disappointed. The corkwood on the water hadn't flinched.

"Helldammit!" said the Owl, with feeling. "It blew up."

They crowded round, Bugs very voluble and rather frightened. Matt was relieved to see that the deck of his ship was still intact.

"Couldn't have blown up; it's solid brass. See? It's the lead plug, blown out backwards. Darn, I never thought of that."

"Idiot!" Robin spoke without heat, recovering his leadership with his boredom. "If you hadn't moved you'd have lost your eye."

better GROOMING

BY ELIZABETH WOOD

Care of the Skin

It's a fact that women who have their shoes shined regularly often don't give their faces the same good care. You need polish to clean shoes, especially when they're old ones. In much the same way, your face reaches a stage around the middle of every season when it needs some help to be beautiful. Here are some letters from readers and some good tips on skin care.

Use Lukewarm Water

My skin is becoming more difficult to lubricate each year. I am now 34 and know that after 30 the natural oils in the system begin to disappear. Any help will be appreciated.

FLORENCE R.

One of the first things to do is to avoid extremes in water. Wash your face and body in lukewarm water — neither hot nor cold. Don't rush out into chilly weather (this is a point to remember next winter) from a hot room. Use rich cream and oil regularly.

Steam for Blackheads

It seems to me there must be some way of getting rid of blackheads which are so unsightly and unglamorous. Will you help me?

JEAN G.

Blackheads are just plain old dirt in the oil glands. Steam your face, using extra time to massage the face with soap, and then encourage the blackheads to come out with a mask. If they are obstinate, steam with a warm cloth and press out with clean cotton between the fingertips. Always use an antiseptic afterward.

EVA PRAGER

Massage Regularly

I have trouble with enlarged pores which make it impossible for me to look attractive. Is there any solution?

KAY McG.

Enlarged pores can be traced to poor circulation. This needs time to improve. Massage your face with soap and water and use a good astringent—one which will make your skin smart. If your skin is dry, pat, massage and stimulate with creams, wash carefully and use a skin freshener.

LUSHUS-LOVELY

Strawberry Mallow

Lushus Strawberry Mallow

Make up a package of sparkling Strawberry Lushus. When it is partially set, fold in 1 cup of marshmallow pieces. Chill. Bring it to the table with a golden garnish of pineapple slices and candied cherries.

Sunshine-bright! Strawberry-wonderful! Lushus has the richest, freshest, fruitiest flavour you ever tasted in a jelly. The tangy zest of sun-ripened strawberries is sealed liquid-fresh in an air-tight flavour Bud. Until you dissolve the Bud, not a drop of juicy flavour can escape. Shimmering Lushus delights the family for just a few cents a serving.

Shirriff's

The Bud-flavoured Jelly!

Next time you shop, also try . . .

Shirriff's Bud Desserts, Lemon Pie Filling, Cake Mixes, and Gingerbread Mix.

the dust stays off
...the beauty stays in

Flexalum.
venetian blinds

only Flexalum gives you these miracle materials:

wipe-clean plastic tape
So smooth even sticky jam can't get a grip! Dust can't cling either; stubbornest dirt vanishes with a stroke of a damp cloth. Won't fray, shrink, stretch or fade.

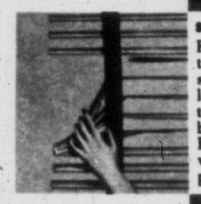

snap-back aluminum slats
Bend them, abuse them . . . you can't spoil their good looks! They're spring-tempered to snap back to perfect shape. Baked-on finish won't rust, chip, crack, peel or change color.

look for this mark!
The Flexalum "visible-invisible" trademark on the slats assures you of all these exclusive advantages. Insist on it when you order your blinds!

SOLD BY LEADING STORES EVERYWHERE.
Send for free booklet, "How To Choose Your Venetian Blinds" to Dept. U
HUNTER DOUGLAS LTD., 9500 ST. LAWRENCE BLVD., MONTREAL, QUE

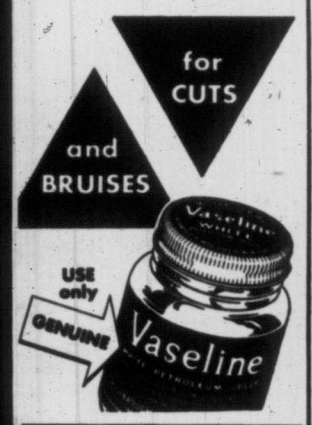

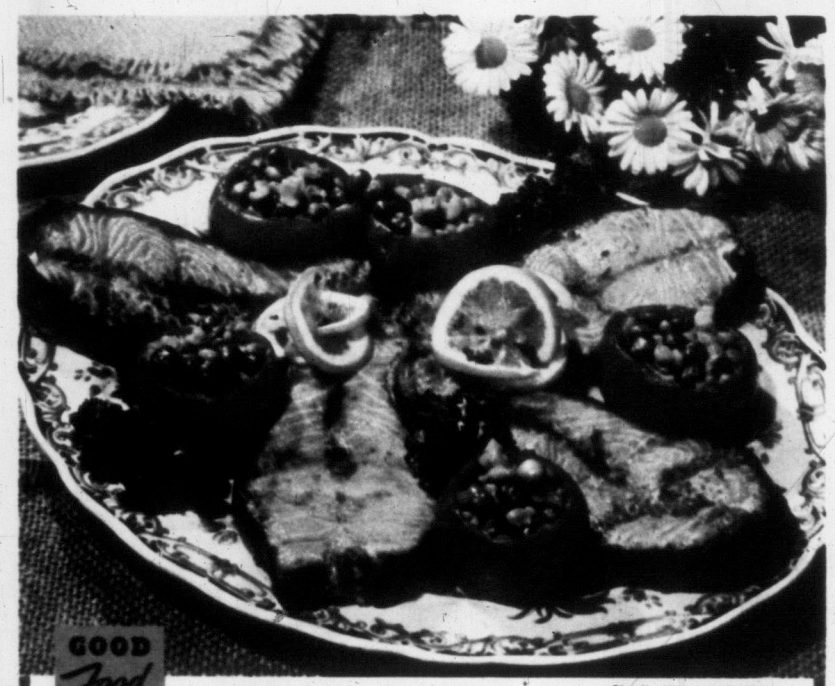

GOOD Food

Charlie King—WEEKEND
A sizzling fish platter is garnished with stuffed tomatoes.

SALMON STEAK DINNER

Broiled fish, stuffed tomato shells and a crisp peach dessert make a wonderful spring meal

THIS time of year, fish seems to taste better. Few of us are fortunate enough to have a freshly-caught fish handed to us, but the next best thing is the wonderful array available in the super-markets and smaller grocery stores. Some taste best after a good chef has treated them tenderly and reverently, poaching in a white wine or serving with a delectable sauce. One fish which seems to need no encouragement to please even the most exacting gourmet is salmon. It can be plainly fried, boiled, baked or broiled, and it is always a delicacy. We broiled our salmon steaks and ate them with tomato shells filled with green peas and corn. We like just a sprinkling of lemon juice on our steaks, but we include a recipe for Lemon Butter (Maitre d'Hotel Butter). Fruit Crisp makes a nice finishing touch for the meal.

BROILED SALMON STEAKS

PREHEAT oven to 550 degrees F.

BRUSH steaks (one to a person) with butter or margarine and a light dusting of flour.

BASTE fish with additional fat.

BAKE till tender or till fish leaves the bone (about 12 minutes). (Salmon also may be baked at 325 degrees for half an hour.)

LEMON BUTTER

¼ cup butter or margarine	1 tbsp. minced parsley
1 tbsp. lemon juice	½ tsp. salt
	Dash cayenne pepper

MELT butter or margarine.

ADD rest of ingredients.

TOMATO SHELLS

CUT large hollows in unpeeled tomatoes.

SALT and invert them to drain for 15 minutes.

PLACE tomatoes in baking dish and fill with 1 package frozen peas and 1 can kernel corn (drained). (Peas must be cooked and drained before placing in tomatoes.)

POUR enough water in pan to keep tomatoes from scorching.

BAKE at 350 degrees F. for 10 to 15 minutes.

FRUIT CRISP
(Serves 6 to 8)

2 cups cubed peaches	½ cup brown sugar
8 slices buttered bread	¼ cup chopped nuts

DRAIN fruit.

BUTTER bread on both sides.

PLACE 4 slices bread in shallow pan.

COVER with half the sugar. Add fruit.

SPRINKLE with remaining sugar and nuts.

ADD remaining bread. **BAKE** 35 minutes in moderate oven, 350 degrees F. **SERVE** hot with cream.

Helen Gougeon
Women's Editor of WEEKEND

At the thought of it they cheered up at once. The Owl examined Matt's cheek "for shrapnel." Matt felt vaguely brave or lucky, he couldn't have said which. Bugs was promptly lost in a vision of the procession winding its way home, Matt draped over Robin's handlebars with half his head off. He saw it so vividly —the blood dripping into the dust, Matt's mother's tears, himself giving impressive evidence at the inquest — that he soon began to regret Matt's escape. But the borderline in his mind between fact and fancy was very shadowy and it was easy enough to stay on the other side, consoling Mrs. Morrison and assuring the coroner that it had been a pure accident.

"Well, that's that," said the Owl. There was no way of mending the gun and Matt had stowed the ship away in the canvas bag on Robin's bike. "There's nothing much doing here now. What say we go down to the other quarry and have a shoot?"

"Yes! Let's!" Bugs instantly forsook the coroner. It was some time since they'd had a shoot and it was something he particularly enjoyed.

ANY journey on the bicycles turned into a race, however short it was, however hot the sun. They went scorching down the road, Robin well ahead and Bugs in the rear, standing on his pedals and churning furiously. It was barely a quarter of a mile to the other quarry, but by the time he arrived he was gasping for breath and his whoops had grown subdued and perfunctory. The quarry was dry: what rain fell into it drained out along a natural ditch. The Owl had already taken up his stand in the middle of it, and Robin and Matt were on the rim above his head, dark shadows against the hot pale sky.

"What gun shall I use? The rifle?"

"No, stick to the airgun."

"Oh, go on, Rob! We used the rifle before."

"I know we did, but it's too dangerous."

"Oh, all right! It's tame, that's all."

"Hang on! Hey! Wait for me!" Bugs threw himself from the saddle of his plunging bike, tearing the leg of his shorts but somehow without breaking a leg. As he darted up the slope a streamer of cloth flapped behind him. Complete now with tail, he looked more like a monkey than ever. He came to rest beside Rob and Matt, panting. Meanwhile, the Owl had loaded the airgun.

"Hey!" he called to them. "You're not to move before I say, Bugs." He held the gun at arm's length, across his knees, and counted slowly. "One . . . two . . . THREE!"

Almost before the word was out he had raised the gun to his shoulder and fired at the rim of the quarry, where the three boys had flung themselves flat on their faces.

"Hit you, Matt"

Matt got to his feet, grinning, stroking the dust from his shirtfront.

"Course you didn't. Quite close, though."

"We're slow," said Robin. "Must be out of practice."

They did it again. The Owl was a poor shot at the best of times, and his five shots were quite uneventful. Their excitement mounted a little when Robin took over from him and managed with his first shot to split a clod of earth beside Matt's prostrate head, spattering sand across his face, but by that time Bugs was growing unruly and exposing himself so recklessly that it was only by stern self-denial that Robin contrived to miss him. Matt's turn was dull. Cautious by nature, he sent the pellets into the air, well above their heads. And when Bugs was allowed to handle the gun he broke most of the rules and fired so exclusively at Robin, out of sheer hero-worship, that Matt and the Owl soon grew bored and Robin, for all his stolidity, a bit restive. One turn each was, as usual, quite enough. They lay on their backs in the shade of the quarry and watched a single white cloud overhead shredding itself away in the heat.

"D'YOU suppose if I fired this thing straight up into the air the bullet would fall back on top of us?"

"Try it and see. There's no wind, anyway."

"Better put your hands over your eyes then."

Crack!

They were silent, listening.

"Where'd it go?"

"Fell in my mouth." Bugs's voice was muffled.

"Pity it didn't. Shut you up for a bit."

Robin had produced his watch and was dangling it over his face, bumping it thoughtfully on his nose.

"It's half-past five already. What do you want to do?"

"Could have a manhunt, couldn't we?"

"Too hot. Anyway, I'm sick of shooting at you guys."

"Say, Bob, what would you do if a snake crawled into your pants while you were lying here?"

"Lie still, of course, till he crawled out again," Robin put his watch away and sat up. "Why?"

"Oh, nothing. I read about a guy it happened to." The Owl was a little disappointed: he hadn't expected the answer to come so pat.

"I read something curious," said Matt reflectively, sitting up too. "A way to kill somebody. You find two trees growing close together and you bend them toward each other, inwards, and tie them down. Then you tie the guy up between them, and when he's fixed you cut them loose and they fly apart and tear him in half."

"Talk sense. A couple of trees wouldn't tear anybody in half."

"I don't know," Matt said. "They might if they were springy enough."

His voice was musing, as if he were speaking to himself. Robin followed his gaze across the quarry, suddenly interested. Beyond the road he could see the beginning of a field. There were two young pine trees growing beside a water trough, evidently planted to shade it. They were about fifteen feet apart, or rather less.

"What are you looking at those for? There won't be much spring in them."

"Looking at what?" The Owl and Bugs sat up at once. But Robin was already on his feet, walking toward the road. They followed him, Bugs so intent on the two trees that he kept tripping on the broken stone floor of the quarry.

"Hey, Rob, we haven't any rope."

"There's some in the bag on my bike. Get it for me, Bugs, will you?"

"Yes, but . . ." Matt's caution had begun to assert itself again. "Who's going to be tied up? They might really tear him in half."

"Oh rats! Two young trees like this? Course they won't."

THERE was a rather uncomfortable pause as they looked at each other. Behind his spectacles the Owl's eyes began to blink.

"Well, there's Bugs," he said, his voice a shade too matter-of-fact to be quite without treachery. "He's torn his pants, too, so it won't matter if they get torn a bit more."

Robin stared across at the diminutive figure rummaging in his bag. His eye was shrewd and calculating — the eye of a surgeon appraising a case or a buyer fixing a price for a horse. Then he frowned.

"Probably tear more than his pants. We can't tie up a little guy like that. Too bad, because we really need the heaviest fellows on the ground, to do the bending." He paused. "I'll go if you don't fancy it."

Matt had already decided, however, that if any crime were to be laid at his door it had better, on the whole, be suicide.

"Let me have a shot. It was my idea, anyway."

"I don't mind being tied up," said the Owl.

"I think it'd better be you, Matt. You're probably tougher than the others. We won't bend them too far to begin with."

"What d'you mean — to begin with? You're not going to spend the rest of the afternoon jerking me about on those trees."

"Well, who said we were? I mean, if it's all right we can each have a turn, to see what it's like."

"Me too?" Bugs had arrived with the rope.

"Well, we'll have to see about you. Come on. Let's all help and we'll see how they bend."

It was more difficult than they'd anticipated. The trees were neither very tall nor very stiff, but the branches were dense and the needles, whipping back against bare skin, uncomfortably keen. The trees seemed to be fending them off, as though unwilling to be seized and bowed. It was easy enough to tie Matt up to the top of the first tree: the difficulty was to bend the other toward him and truss him up between them. Robin sent Bugs into the upper branches and he and the Owl bent their weight on the trunk. But in the meantime Matt's bonds had worked free, and when Robin let go to tie him up more securely the tree gave a sudden restless toss. Bugs felt himself catapulting into the air and clung wildly to the swaying stem. For a minute he swung there, like a bell, peering down apprehensively at the ground below.

Eventually, with the co-operation of their victim, they managed to bring the tops of the trees together and to tie Matt between them.

"What do we do now?"

"Hang on," said Robin. "When I give the word we'll all let go together."

He waited while Bugs came scrambling down.

"Ready?"

There was a noncommittal grunt from overhead. Matt had been sizing up the resilience of the trees and felt that his chances of survival had improved. Still, it was likely to be quite a jar. It seemed the moment to say something rather dramatic, but he couldn't think of anything. He braced his muscles and made up his mind that, whatever happened, he would not cry out.

"Ready? One . . . two . . . THREE!" Always the same preliminary: no wonder the count set them all immediately on edge. Bugs gave a whoop that was almost a scream and the trees jerked apart. There was Matt, spreadeagled between them, red in the face but still intact, Bugs capered excitedly on the ground.

"Say, Matt, you look just like a sacrifice! What's it like?"

Matt's red face gave a stiff smile.

"Not too bad," he said between his teeth.

"You see," said Robin, practical to the last, "I told you it wouldn't work. Come on, Owl. Bugs, you get up and untie him while we take the strain off the ropes."

AGAIN it was easier said than done. Bugs's idea was to free Matt's wrists before his ankles, and it took several minutes and a variety of threats before Matt could convince him that he had no desire to hang head-first between the trees. Having established the point, it was all he could do to restrain Bugs from freeing both ankles, rather than an ankle and a hand.

"But you said you wanted your feet loose."

"Yes, you dope. But if you free my hand, too, I won't be stretched out like this."

"Hurry up, Bugs! We're getting tired."

"Well, he keeps changing his mind."

Matt felt that his patience was being tried unnecessarily and his threats turned bloodthirsty and abrupt. Soon he was clambering gingerly down to earth.

"How was it?"

"All right. It's a bit of a jolt when they first get loose. After that it's steadier and you don't notice it so much."

Robin, of course, insisted on proving his leadership, though perhaps more to himself than to the others, and was duly stretched. But Bugs, they decided, was too big a risk, and the Owl, who had been studying the expressions on the victims' faces with a good deal of interest, seemed willing to have his turn postponed. By then it was close on seven o'clock and, since supper for most of them was at six, they reluctantly agreed to disband for the night.

MATT put his bike away on the veranda with a care that aimed more at preserving the silence than its mechanical welfare, and padded into the dining room, where his supper awaited him. The house closed in upon him at once. He sat waiting for his father, the inevitable lecture on punctuality, aware of the reproving tick of the clock, the accusing silence. In due course the door opened. Neither Dr. Morrison nor his son seemed to have their hearts in the performance, its novelty having long since worn off, but it was as usual a fiery one and some time later, as Matt was spooning up his fruit salad, his mother entered.

"Well, Matthew. You're very late, aren't you? What were you doing?"

"Oh, nothing. Just fooling around."

She stood at his elbow. She had an impulse to stroke his tousled chestnut hair but changed the direction of her hand, resting it on the back of his chair.

"You know you never tell me anything of what you've been doing. I'd like to hear about it." It was the truth. She felt that if she knew how he spent his time he would perhaps be less remote from her. "Come on," she coaxed. "What did you do this afternoon?"

Matt paused in his eating and tried honestly to recall the events of the previous four hours. But it was with his mother's eyes that he tried to see them, and they disappeared in a sudden billow of mist. What had he done? He felt suddenly confused, blank.

"Well . . ." He seized on the only memory her or his eyes could focus. "Bugs tore his pants."

But she had moved on, pausing at the door.

"It must have been a very bad tear, mustn't it?" she said gently. "To take up a whole afternoon."

Then she was gone and he was staring at his plate, free again to remember the bow-chaser, the shoot, the jerk of the trees across his chest. Was that it? Was that what she wanted to hear about?

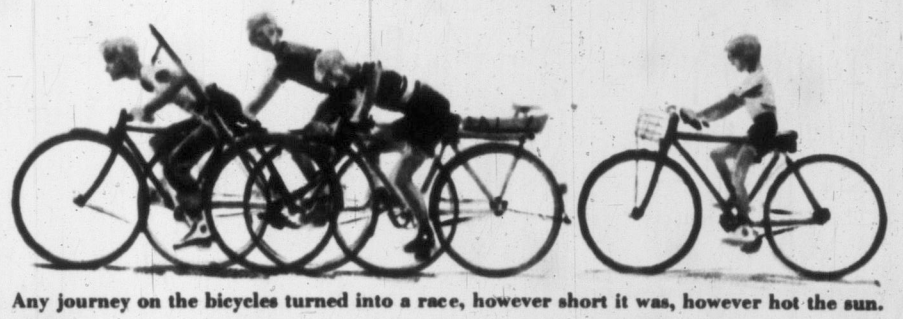

Any journey on the bicycles turned into a race, however short it was, however hot the sun.

INSTALL IT YOURSELF! QUICKLY . . . EASILY!

ALL ALUMINUM
COMBINATION
STORM AND SCREEN DOOR
AT THE LOWEST PRICE EVER OFFERED

At last, a combination door that *you* can install! A complete kit, no extras to buy—full instructions that are easy to follow. Made of extra-heavy aluminum, it is a lifetime installation, requires no upkeep. A snug-fitting, no-draft storm door in winter and an insect-proof ventilating door in summer. Thirty seconds changes the double diamond glass to the screen panel and you're ready for a new season . . . and its low low price will amaze you!

$55.50*

* slightly higher outside Ontario.

If not in stock at your local building materials dealer, forward his name direct to:

Hollmar
INDUSTRIES LIMITED
BOX 414, BRANTFORD, ONT.

"MY MOMMY'S SMART—

She Knows

She TEETHING!

At teething time baby very often suffers the added discomfort of constipation. Try Steedman's Powders, the standby of mothers for over 100 years, they act safely and effectively as a gentle laxative.

FREE BOOKLET: "Hints to Mothers" on request. Write to the distributors: Laurentian Agencies, Dept. B-1 429, St. Jean Baptiste St., Montreal.

Give STEEDMAN'S Teething Powders

Look for the double EE symbol on the package.

This recent portrait of Alexandra, 16-year-old daughter of the Duchess of Kent, was taken by court photographer Cecil Beaton.

PRINCESS ALEXANDRA

The Coronation will launch the Royal Family's youngest lady into public life

Informal photo shows Alexandra and her mother as they holiday at the seaside.

ON Christmas Day in 1936, shortly after Edward VIII abdicated the British throne, his brother and sister-in-law, the Duke and Duchess of Kent, had a baby daughter. The late Dowager Queen Mary called the birth "The only nice thing to have happened this year."

Queen Mary took a special interest in the small Princess, who was christened Alexandra (for Edward VII's queen) Helen Elizabeth Olga Christabel, and as the girl grew up they became close friends. The dignified Mary said recently that she felt Alexandra is a Princess in the traditional fashion.

Last Christmas Alexandra, who had just completed her final term at school, became 16 years of age. A month from now, when Queen Elizabeth II is crowned in Westminster Abbey, this youngest lady of the Royal Family, wearing a coronet and an ermine cloak, will be with Princess Margaret and the others of Elizabeth's immediate relatives in the Royal box. And from that event on, Alexandra will step gradually from a quiet, normal life, which has been very little different from that of any upper-class English girl, into the busy, public world of British Royalty.

When Alexandra was five her father was killed in an air crash while serving with the R.A.F. Her mother, the Duchess of Kent, retired almost completely from public life, and Alexandra and her two brothers, Edward (now the Duke of Kent) and Michael, were brought up quietly at Coppins, in Iver, Buckinghamshire. There, with her mother, her governess and her favorite dogs, Alexandra spent most of the year, with only an occasional visit to "Granny" (Queen Mary), and holidays at the seashore, and at Balmoral and Sandringham.

Alexandra knew the townspeople and the tradesfolk of Iver. Life was carefree, not particularly conventional. Always fond of animals, she sometimes carried her concern for them to extremes. When she and brother Edward were each given a calf to look after before showing them at a village fair, Alexandra was bound hers would take the prize. She filched some

Big-Hearted Canadians

(Continued from Page 27)

sewing machines and textiles are supplied by the Junior Red Cross.

Pupils of a high school in Victoria, B.C., collected $1,472 at a "fun fair." A couple of boys in Birsay, Sask., captured a wild muskrat, caged it, and charged a few cents for a look at "the thing." In two hours they had $5.85. This money went toward bed clothes for children in Lebanon. The Lebanese, incidentally, like their new pyjamas so much that they wear them as street clothes.

THE natural appeal of children has stimulated adult Canadians to donate $1,500,000 to the United Nations International Children's Emergency Fund (UNICEF), supplementing the government's $7,800,000. For those who prefer a more direct approach, such agencies as the Foster Parents Plan for War Children offer personal contact with a needy child. The plan was first conceived in 1937 by a British news correspondent who saw the plight of neglected children during the Spanish Civil War. He asked for foster parents to give them a chance in life, and response was instantaneous. International headquarters were set up in New York, with field headquarters in London. Canadians started to take an active part in the plan in March of 1952, and now there are 325 foster parents across the country.

For $15 a month you "adopt" a child in one of several European countries, indicating nationality of your choice, and age and sex. The child stays where he is, but is given food, clothing, medical care and schooling—either through his own family or through a supervised colony. Immediate contact with the donor is established. Canadian foster parents receive case histories and photos of their "adopted" ones and conduct intimate correspondence.

This homey liaison reacts on the "parents" as much as it does on the children. John O. Hodder, of Victoria, supports a little Italian girl who was forced to live in a cave when her home was bombed, and says that being a foster parent brings "indescribable happiness." Freda Nisbet, a Montreal office worker, is planning a trip to France to see the 12-year-old girl with whom she has kept in constant touch. Mr. and Mrs. Peter D. Curry, of Winnipeg, have four foster children at the moment — one in Italy, two in Belgium and one in Greece. One of the Belgian boys, with the assistance of the Winnipeg couple, has started training as a cabinet maker.

Lena regained her health at Canadian-financed Deer Park Baby Hut in Italy

The Currys have three boys of their own who write to their "brothers" in Europe, and a daughter whose clothes fit six-year-old Anastassia Stelanidou in Greece. "Through this contact," report Mr. and Mrs. Curry, "our own children should grow up with international minds, knowing that the sort of world Canadians are to live in depends in no small way on how these future citizens look upon life."

FOSTER parents belong to no special class. Chief Justice Thibaudeau Rinfret, of Ottawa, is one; so are a miner in Yellowknife, N.W.T., a kindergarten teacher in Hamilton, Ont., and a football coach in Montreal. Basically designed for individuals who can afford it, the plan also attracts groups. A couple of dozen children are maintained by service clubs. The Women's Press Club in Hamilton has "adopted" a child, as have the Kiwanis Club of Peterborough, Ont., and the Alpha Delta Phi fraternity of the University of Toronto. Fifteen members of an advertising agency in Montreal chip in $1 a month each and support 10-year-old Marguerite Peyrat in Fleix, France.

Complementing the work of the Foster Parents, the Canadian Save the Children Fund operates a sponsorship plan in which 900 European children are given extra essentials in their own homes. It goes by the credo: "The child must be protected beyond and above all consideration of race, nationality or creed." With the bulk of its efforts of an emergency nature, the fund raised more than $150,000 last year to send clothing, food and drugs to impoverished children around the world. One of its pet projects is the Deer Park Baby Hut in Ortona, Italy. Built and equipped by Canadians, this centre cares for a dozen infants at a time and has effected miraculous cures in malnutrition cases.

Contributions to the fund range from 25 cents to $1,000 (from an anonymous farmer, who walked into Toronto headquarters and plunked down ten $100 bills). An invalid Toronto woman turns out 35 diapers every two weeks from material supplied by the fund. The Imperial Order Daughters of the Empire, in addition to its other laudable foreign projects, keeps a steady supply of layettes and other clothing going to fund centres.

The executive secretary of the Save the Children Fund, Mrs. Pattie Tanner, has been to Greece three times to distribute Canadian supplies to mountain villages and to orphanages and schools. Once, at an Italian boys' institution which had just received shoes and clothing, she was greeted by the children singing O Canada.

"It made me realize," she says, "that we're not only feeding and clothing them. We're making friends. Children don't forget."

RITA HAYWORTH—co-star in "SALOME"
A Columbia Picture

RITA HAYWORTH says, "Yes, I use Lustre-Creme Shampoo." 4 out of 5 top Hollywood stars, use Lustre-Creme Shampoo for the most beautiful hair in the world. Lustre-Creme "shines" as it cleans, leaves hair soft and fragrant, free of loose dandruff. You, too, like Rita Hayworth, will notice a glorious difference in your hair after a Lustre-Creme Shampoo.

MENDS
GLASS, CHINA, WOOD LEATHER and FABRICS

C-I-L HOUSEHOLD CEMENT has scores of uses . . . for mending glass, dishes, furniture, toys . . . for repairing luggage, books, shoes. It is waterproof, transparent and flexible. Get a tube today.

C-I-L HOUSEHOLD CEMENT

"WELL, I NEVER!"

Never Dreamed TUMS Work So Fa

to relieve acid indigestion, heartbur and gas which so often results wher ever I eat my favorite foods," sa Aunt May. "If Cousin Harry hadn given me some Tums that time visited him, I wouldn't believe an thing could work so fast."

Tums do work in record-time. N mixing, no waiting, no water neede Take anytime, anywhere. Always kee Tums handy, in pocket or purse—fo top-speed relief of acid indigestio Get a roll today!

Only 10¢
3-Roll Package 25¢

THE NEW INGREDIENT TUMS
ANTACID-DIGESTANT

TUMS FOR THE TUMM

APPLE BLOSSOMS IN NOVA SCOTIA

In the Land of Evangeline, the month of May brings fragrance and beauty to the orchards

Photos by Glay Sperling

A blossom from a Gravenstein apple tree is picked by Shelagh Ann Balcom, of Kentville.

Two Wolfville girls, Mary McKay (left) and her sister Margaret, enjoy the way an apple orchard looks and smells when trees are in bloom.

Cecil Beaton

A 1938 photo of Alexandra's parents shows her resemblance to both. Her father was killed in an air crash when she was five.

of her mother's best perfume and was found rubbing it into the calf's coat.

She became an accomplished little horsewoman at an early age, and today it's generally considered that Alexandra is the best rider in the Royal Family.

Until she went to Heathfield School, Ascot, sixpence a week was all Alexandra had for pocket money. It made her a confirmed "window shopper," and she still thinks carefully about how she will apportion her allowance.

Heathfield, although admittedly one of England's swankier schools, insists on a simple life for its pupils, no matter who their parents may be. This is in keeping with the ideas the Duchess of Kent has for bringing up her children. When she sent her daughter to Heathfield it was with a terse reminder to Miss Dodds, the headmistress, that "There will be no privileges, please." Alexandra had the same duties other girls had, the same type of sleeping quarters. During her last year there she yearned for a place on the school cricket eleven. In blue jeans and sweater she practised for hours with her brothers whenever she was home on holiday. But she wasn't chosen on the team. "Not good enough," explained both the school and Alexandra.

Recently Alexandra, who was a bridesmaid at her cousin Elizabeth's wedding, has developed quite an interest in her wardrobe, and feels no pangs in abandoning forever the Heathfield uniform of navy blue. She casts envious eyes at some of Princess Margaret's more glamorous dresses. Last year she was delighted when her mother allowed her a flame-red taffeta gown designed by Norman Hartnell, instead of the teen-age frills in pastel shades more usual for schoolgirls. The Duchess of Kent, one of the world's best-dressed women, used to make all her own hats, and Alexandra has evidently inherited this flair for millinery designing. She accumulates her mother's discarded hats so that she may alter them. And although some of her creations have been rather startling, she is evolving a smart style of her own.

Princesses are not presented at Court. They don't become debutantes. But a year from now, when Alexandra comes of age according to royal law, she will take her place in the Queen's party as it assembles for one of the Courts at which debutantes are presented. As Queen Elizabeth leads the formal procession through the State Apartments, Alexandra will walk behind, in what will be her official debut into society.

She looks forward to this. Well poised, and with none of the painful shyness and reserve that some of her near relatives have had to subdue, she likes meeting people and going places. She's ready to accept all privileges and penalties that go with being a Princess.

The first school the young princess attended was held in this private house, near her home in Iver, Buckinghamshire.

"I've Thrown Away My Frying Pan"-

SAYS MRS. NOBLE SHELDON
2563A EGLINTON AVE. W., TORONTO

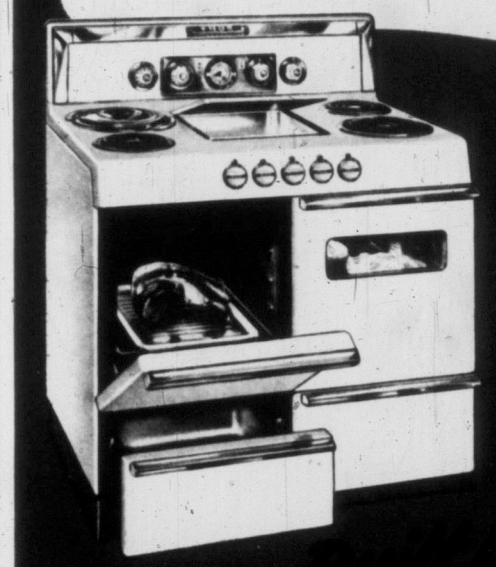

"Since I bought my NEW Thor

For the first time in Canada!

"The Built-In-Grill gives a new taste thrill to countless dishes. My family really goes for these better, healthier, greaseless foods. I'll never fry again. And I use my grill as a steam table, too. It's also a super-giant burner for my pressure cooker and preserving kettle."

But that's not all -

My Thor Range

BAKES and BARBECUES too!"

"Thor calls it a Steadi-Heat Bake Oven and that's right. There are no hot spots or cold corners in my oven. You should see the flaky pie crusts, fluffy cakes and tasty casseroles it bakes. My Barbecue Oven is a wonder worker, too. It's designed to bring out new and more delicious flavours. It's no trick to get the tastiest roasts and most delicious fowl, time and time again.

"My Thor Range is automatic, too. When I go out for the day I put my meal in the oven, set the Thor-Timer and it's cooked to a King's taste when I get home.

"Best of all, I can Grill, Bake and Barbecue *all at the same time*. That means I can prepare a complete family meal in jig time."

Check these other THOR features:

YOU CAN DEPEND ON

Thor

HOUSEHOLD APPLIANCES

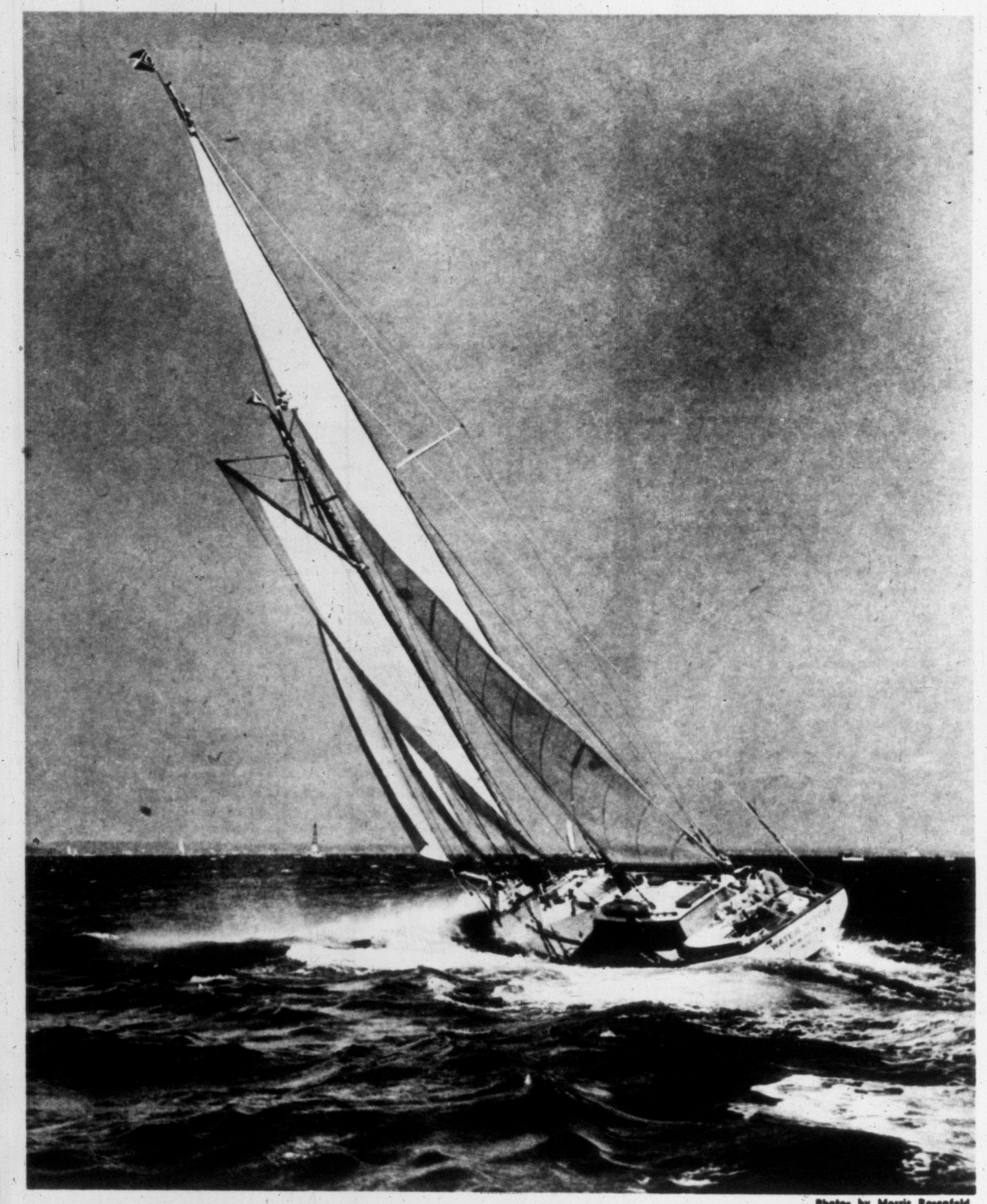

Photos by Morris Rosenfeld

Water Witch, a Roue-designed schooner, last year beat the world's fastest ocean racers in Nassau's famous Short Race.

Roue's famed schooner Bluenose has appeared on the reverse side of Canadian dimes since May 12, 1937. She is also pictured on Canadian 50-cent stamp.

William J. Roue is ranked as a designer with another Maritimer, Donald McKay, whose revolutionary sharp-nosed clippers of the 1800s were fleetest ever built.

He's designed a

FLYING FLEET

Nova Scotian Bill Roue's ships are champions

By Cyril Robinson
WEEKEND Staff Writer

AT 73, Halifax naval architect Bill Roue is still upholding the reputation Maritimers have always had of building tough and fast sailing craft.

Roue, who in 1921 designed the world-famous schooner Bluenose, has just produced another prospective champion, the ocean-cruising yawl Flying Spray. The Lunenburg-built Flying Spray will be readied this summer for competition in the 1954 Bermuda Races. As part of her training, owner Walter W. Slocum, of Newark, N.J., expects to enter the yawl in the International Yacht Race from Marblehead, Mass., to Halifax, next July.

Many of the 186 vessels Roue designed are still afloat, and annually take part in competitions from the Atlantic to the Pacific. He has drafted every type (Continued on Page 16)

YOUR CHILD and YOU

FEAR ISN'T FORCED OUT

By Marcia Winn

HE loves his bath. He always has, from the first day home from the hospital. He gurgles and plays and splashes and can't get enough of it—but here, suddenly, at the age of a year or so, he has begun to rebel. He screams at the sight of the tub. The more determined you are to bathe him, the more determined he is to prevent it. What is the matter?

Quite obviously he is afraid. Perhaps he slipped in the water recently, perhaps you innocently let a little soap get in his eyes, perhaps the water was too hot yesterday. Whatever the cause, you have forgotten all about it, but he has not.

Don't force the issue. Not only is it impossible for a parent to win in *any* struggle with a child, but forcing only cements the fear. Sponge him off for a few days. Bathe him in the wash basin instead of the tub. When finally you try the tub again, put just a little water in it, liberally dotted with any water toys you happen to have, and see if the toys won't lure him in.

Once you get him in the tub again, bathe him casually and get him out again before you release the water. Small children often are upset by the sound of water running out. Flushing the toilet similarly frightens them. They seem to have the idea they will go down with it.

There are many usual, or customary, fears that arise at different ages and depart with equal suddenness if you don't try to force the child out of them. The new baby startles at sudden loud noises or a threatened loss of support. In the second year the bath, toilet flushing, and the ominous hum of as necessary a household item as the vacuum cleaner arouse fear.

In the third year come fear of the dark, fear of being alone, fear of strange places, fear of trains, elevators, large buildings, and animal noises. In the fourth come fear of animals, fear of pain, and fear of his parents leaving him (when they go out to dinner, he believes they will never come back).

Constance Bannister

If he becomes afraid of his bath, sponge him off for a few days.

By the time he is five or six his chief fear is that his mother won't come home. Thunder, lightning, wild animals, and death assume grave importance in his mind, as do "bogeymen" if he has been threatened with them. He dreams of these and has nightmares. By this age, too, if his parents are full of fears, he has taken on their fears as well as his own.

IT is impossible to out-argue one of these fears or to shame it into vanishing. To say, "You're a big boy now," is talking to the wall. He won't be a big boy until he is nine. By then his fears will be gone. By eight they will be on the way out. Until then he needs patience and reassurance, for his fears are very real and very big.

Getting him to talk about them, if he is old enough, often is a great help. So is the constant reiteration that mother and daddy love him and will always be around when he needs them. At heart his one great fear is that they won't be.

Big-Hearted Canadians

(Continued from Page 6)

1,000 donations a day kept eight volunteers busy late into the night sorting the mail and sending out receipts.

Last August, after a trip to Korea at the invitation of the United Nations, Dr. Hitschmanova pledged that Canadians would furnish 210,000 pounds of powdered milk—to give a daily glass of hot milk to 25,000 primary-school children in Seoul. The objective, through $1.50 contributions, was reached within six weeks.

SOMETIMES the individual methods to raise money are unusual. An Ottawa woman amassed $500 in four months by growing and selling African violets. A widow in a small Western Ontario town sent in $6 which she earned washing dishes in the local high-school cafeteria. But no matter how the money is obtained, the gestures are always heartfelt. "I am an invalid, and blind," wrote a woman from St. John's, Nfld., "but I am not hungry." She sent $1. Another woman, from North Sydney, N.S., shared $40 from her old-age pension. A farmer in Saskatchewan pinned $2 to this note: "I am only a poor man but I can't bear to see anyone hungry when I am living in the land of plenty."

That such generosity is apparent in the ordinary Canadian brings no surprise to one of the top experts in the field. "Canada is among the most fortunate and singularly blessed of nations," says Dr. W. S. Stanbury, national commissioner of the Canadian Red Cross. "She has none of the historical and geographical handicaps which have plagued so many other countries. Her natural resources are tremendous; her people are relatively secure and prosperous. It is fitting that our generosity should be proportionate to our remarkable good fortune in giving effective assistance to underdeveloped and devastated parts of the world."

In a 10-year wartime and post-war span, the Canadian Red Cross alone raised $60,000,000 in goods and cash for foreign aid, apart from an immense total for domestic relief. Much of this help continues to come from Canadian children, who are conscious of the needs of other children here and in faraway places. Last year, the Junior Red Cross, with a membership of more than 1,000,000 (roughly half the school children in the country), donated $107,867 for handicapped children in Canada, plus $85,071 more for the children of Europe and Asia.

In some cases they assembled and dispatched health kits—including toothbrush, nail file, washcloth — in bags which they sewed themselves. In other cases they started others on "self-help" programs. Korean girls, for example, are now busy stitching garments for homeless tots in Pusan. The (Continued on Page 29)

Confidentially Yours...
-by MARY and JOHN ROBERTS

MONTREAL, May 2nd—There's meal-making magic in the new Dormeyer model 5001. It's *more* than a food mixer—it's the most *complete* meal-maker on the market! With it you get, *at no extra cost*, an exclusive grinder attachment for grinding meats, vegetables, bread crumbs, etc. The juicer, the multi-speed control and the "clik-mix" arm eliminating turn-table adjustments are other grand features. You can even get a Shredder-Slicer attachment as an extra. Yes, DORMEYER was first to invent a food mixer and this new full-powered, multi-use model keeps Dormeyer still far ahead! See it at your hardware or electrical store. *And send for our "What's New Revue"* of this and other Fox Agencies products. Write "Confidentially Yours", P.O. Box 219, Station H, Montreal, P.Q.

John Is So Proud of a really well-laundered shirt. (He's proud of me, too, for the good job I've done!) And I'm sure *your* husband is the same. That's why I'd like to tell you that *half* the credit for John's well-groomed shirts goes to SILVER GLOSS Laundry Starch. Not only does it leave them looking as fresh and bright as a new penny . . . it makes them easier to iron, too. Yes, Silver Gloss is "made" for men's shirts and, incidentally, for women's cotton blouses. I'd suggest you try it next time you do up the family shirts and blouses. You'll find that the job is suddenly a pleasure — and the results are something to shout about!

What a Thrill it would be to go to England for the Coronation this Spring. But, even though we can't, we're going to capture a little of the colour and excitement right in our own home. Inexpensively! I'm going to Tintex-dye our sitting-room cushions in some of the "Coronation Colours". Yes, many of the rich colours that will be used in the royal ceremonials this year come right in those handy packages of All-fabric TINTEX Tints and Dyes! Ask your druggist today to show you the new Tintex Colour Card. All-fabric Tintex comes in two convenient sizes—25c and 15c. And, remember, if you're dyeing to save — you'll save more with Tintex.

"Pack Up Your Troubles in your S.D.B. and smile - smile - smile!" That's the Roberts' Spring song, Summer song and Autumn song, too . . . and, in case you're wondering, our 'S.D.B.' is our BANK OF MONTREAL *Safety Deposit Box*. You see, now that the sun-bathing season will soon be with us again, our first move is to gather together all of John's precious papers and my little keepsakes, and pack them — along with our worries for their safety — in a B of M 'S.D.B.'! We began doing this some time ago when a friend of ours told us of an unhappy time she'd had last year with burglars. We found ourselves casually thinking "it couldn't happen to us" — and promptly realized that of course it could! So now we're letting the B of M take care of our precious things . . . which makes us that much more carefree — and all for a couple of cents a day! Why not visit your neighborhood B of M branch tomorrow and look over their Safety Deposit Boxes?

Time Now to do all those late-Spring chores — both inside and outside the house. So I've been making a "working wardrobe" for John . . . clothes that will take the "wear and tear". And naturally, I've been finishing them with J. & P. Coats' CROWN ZIPPERS. You see, Crown Zippers are extremely durable . . . they'll last the life of *any* garment. Crown's coloured baked enamel is "Bondfast" . . . it won't crack or chip. And the teeth are not only die-cast but die-cast right on the cloth. They're moulded to the tape *permanently*. Crown Zippers are smooth-sliding and flexible, too — with that famous "feather-touch" action that responds to a light touch of your fingers.

J. & P. COATS CROWN ZIPPER

STOP BLEEDING GUMS
AVOID PYORRHEA

4 out of 5 may get this enemy of healthy teeth and firm gums

Sound, beautiful teeth need firm, healthy gums. When gums are tender or bleed—take care! Neglect often leads to Pyorrhea which 4 out of 5 may have. Don't delay—see your dentist and start using Forhan's for the gums, today . . . makes teeth gleam and sparkle!

NEW "DOUBLE-PURPOSE" MODERN FORMULA
the original Forhan's

Have you tried new, delightful Forhan's CHLOROPHYLL Tooth Paste

TOOTHPASTE
FOR MASSAGING GUMS AND CLEANING TEETH

READ the LATEST beauty TIPS first
IN WEEKEND'S "BETTER GROOMING" COLUMN
BY ELIZABETH WOOD

MAX Factor

introduces amazing new

Color-fast

the only lipstick that stays on longer... yet does not dry the lips!

At last they're solved—those lipstick troubles that have kept so many women from having lips that *look* lovely longer, and *feel* good too! Max Factor has discovered and patented, a new, entirely different way of making lipstick—the COLOR-FAST process that no *other* lipstick can possibly offer you. Now there's no need for you to have dried, parched lips . . . just because you want a lipstick that stays on.

Your lips are kept caressingly soft and smooth because there's up to four times as much lanolin in Max Factor's new COLOR-FAST lipstick*. Yet it *stays on longer* than any "indelible" lipstick, or any other lipstick, possibly could. Goes on more easily, looks smoother too.

Today, get Max Factor's new, different COLOR-FAST lipstick. From now on enjoy lips that look lovely longer . . . feel good too.

Eight Exciting New Shades

Max Factor's New Color-Fast Lipstick comes in these eight fascinating *new* fashion-right shades.

Party Pink *a lovely rose-pink*
Golden Flame *brilliant orange red*
Wild Orchid *light fuchsia*
Coral Spray *a delicate pink-coral*
Cheery Cherry *pure deep-red*
Red, Red Rose *full-toned rose red*
Clearly Red *brilliant clear red*
Brighter Red *sparkling medium red*

At your favorite department, drug or cosmetic counter

MAX Factor's new *Color-fast* lipstick

$1 and $1.75

*Guarantee: "I personally guarantee that my new Color-Fast lipstick will stay on longer, be non-drying and entirely safe for sensitive lips. Try it. If you don't agree, return the unused portion to Max Factor & Co., Toronto, and we will send you a full refund."
MAX FACTOR JR.

MAX FACTOR & CO.
Toronto, Ont.
Hollywood, London, Paris

53-4

See... Drive the Sensational Aero Willys

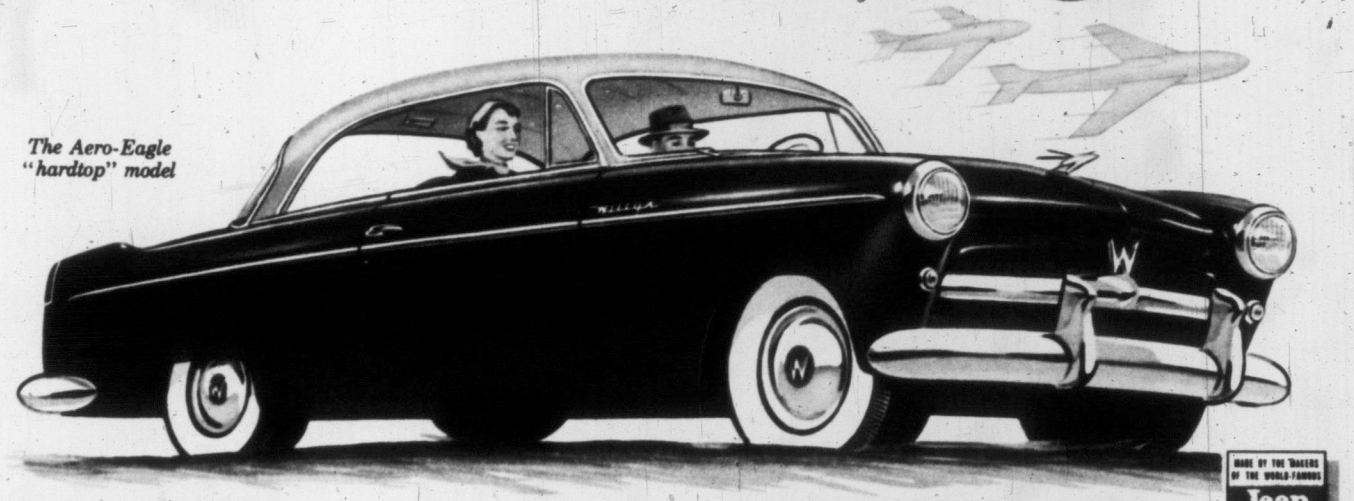

The Aero-Eagle "hardtop" model

MADE BY THE MAKERS OF THE WORLD-FAMOUS Jeep with billions of miles of tough service

If You Want Quality, Performance and Economy!

AERO-LARK 4-DOOR
The economy car in the Aero-Willys line also offers a 2-door sedan model.

■ Your friendly Willys dealer invites you to take the wheel of the most astonishing car you ever drove. A car that responds like magic to your toe and your hand. A car with a ride so smooth, soft and silent it is like being "airborne". Only Aero-Willys for '53 can challenge the largest cars on comfort and roominess . . . the smallest on handling ease and economy (reported up to 35 m.p.g.). But don't take our word for it! If you want quality and performance *plus* economy—see and drive the '53 Aero-Willys yourself.

AERO-FALCON 4-DOOR
With the thrifty 'Lightning' "6" Engine. Also in 2-door Sedan.

AERO-ACE 4-DOOR
Powered by the HURRICANE "6" F-head Engine. 2-door Sedan also available.

WILLYS-OVERLAND OF CANADA LIMITED

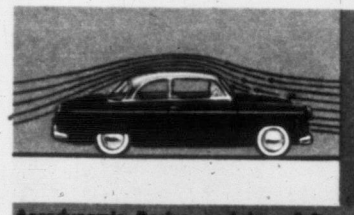

Aerodynamic Design and low 5-ft. silhouette minimize wind drag, adding to both speed and fuel mileage.

Unmatched Visibility . . . driver sees all four fenders, the road 10 feet ahead, with a panoramic view all around.

Its Economical Mileage means fewer stops for gas and oil—convenient when you do, with gas cap near center at rear.

Plenty of Space for six adults in an Aero-Willys—61-inch-wide seating in both front and rear provides spacious comfort.

Get SHOWROOM SHINE *in minutes without rubbing* with BODYGARD!

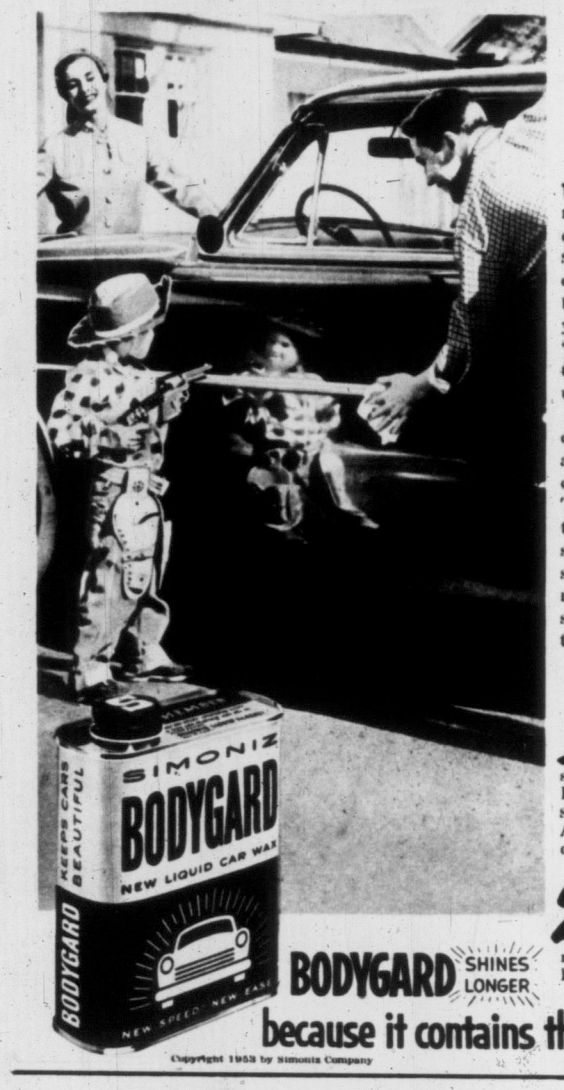

NEW! LIQUID CAR WAX BY SIMONIZ

Think of it! No hard work! No rubbing! Now—in minutes—you can get a durable SHOWROOM SHINE that lasts through all kinds of weather. Road use tests prove BODYGARD outlasts any liquid wax you can buy. Writes W. D. Ritch, "Bodygard lasts months longer than any other polish I have ever used."

Don't confuse BODYGARD with ordinary liquid car waxes. There's a big difference. It's the only liquid car wax with the "Simoniz Secret." That's why it shines brighter, protects months longer. Goes on smoothly—without streaking or smearing. Protects your car for months with a tough, durable wax surface. Get Simoniz BODYGARD today.

How to get a "SHOWROOM SHINE"

1. No matter what wax you use—you must CLEAN your car first, otherwise dirt and stains will show through. For best results, always use SIMONIZ LIQUID KLEENER. After cleaning—use BODYGARD.

2. Just spread on BODYGARD—let it dry—wipe it off. In minutes you can get a sparkling durable finish that seals out rain, road scum, traffic film. Protective lustre lasts longer!

BODYGARD SHINES LONGER **because it contains the "SIMONIZ SECRET"**

Copyright 1953 by Simoniz Company

Telegram

Toronto yacht Norseman, never beaten in her class, is one of Roue's favorites. Most of his vessels have been built for utility and comfort, but they often win against those constructed primarily for racing.

Flying Fleet

(Continued from Page 14)

of craft from a tugboat to an ocean liner, including the ferries which link Nova Scotia's mainland with Cape Breton and the sectional barges which proved so successful in World War II that Britain bought $29,000,000 worth of them.

As a five-year-old, Roue whittled crude model ships from shingles and sailed them in the gutter. The sight of ships sailing in and out of Halifax harbor fascinated him. When he quit school and took a $100-a-year job as office boy in a grocery store, he saved his first $10 for a membership in the Royal Nova Scotia Yacht Squadron, and spent his next $16 on a weighty Dixon-Kemp "bible" on naval architecture. "Two moves," declares Roue today, "which were the wisest I ever made."

The latest of Roue's designs is this cruising yawl, Flying Spray. As a tune-up for Bermuda Races in 1954, she will likely compete this summer in International Yacht Race from Marblehead to Halifax.

"I'll ask the director if I can wear a hat in the next scene. Anything, so long as I don't have to wear this wig."

quid a day. I thought, jolly good! So here I am. Like it, too. I'm one of those bores who enjoys work."

Close up, Miss Simmons seemed smaller than she does on the screen. Almost petite. She had dark, heavy eyebrows, long lashes, hazel eyes and features that seem flawless.

I commented on her lovely, long black hair.

She laughed. When Miss Simmons laughs, tiny laughter lines appear at the corners of her eyes and along the sides of her nose.

"You watch my hair," she said. "At the end of this scene."

A few minutes later I was watching Miss Simmons as the scene ended and she walked off the set. To my astonishment, she took hold of her lovely, long hair and pulled it right off her head. She'd been wearing a wig.

Laughing, she explained. "My hair's cut short, but Howard Hughes likes long hair in his pictures, so I have to wear this wig. I think I'll ask the director if I can wear a hat in the next scene. Anything, so long as I don't have to wear this thing."

Miss Simmons is a beautiful thing, in any kind of hair.

Best for every lighter!

RONSONOL LIGHTER FUEL

Lasts Longer! Lights Instantly! Burns Cleaner! Pleasant Scent!

Big 4 oz. can 35¢ (Slightly higher in B.C.)

RONSON REDSKIN FLINTS

Super Sparks! Instant Lights! Last longer because they are longer!

Handy "Five-Flinter" 15¢

THIS SURE FIRE TEAM MADE BY RONSON MAKERS OF THE WORLD'S GREATEST LIGHTER

Sensational New Discovery in Feminine Protection

New Modess

with petal-smooth luxury fabric instead of gauze!

More absorbent!

Never in the development of the sanitary napkin has there been such a step forward as new petal-smooth Modess.

Now—in place of flimsy, ravelly gauze—Modess is covered with a luxurious new fabric. A wonder fabric of rayon and cotton that's *softer* than gauze—yet firmer and stronger.

Stronger! Safer!

More absorbent! More protective! Gloriously chafe-free! Thousands of women say the new petal-smooth Modess is the most comfortable, most protective napkin they've ever worn.

Now on sale wherever sanitary napkins are sold—in Regular, Super and Junior absorbencies, in packages of 12's and 48's.

Only Modess has this new petal-smooth comfort

PLAY SAFE!

use the

GUARANTEED*

"Action-Proof" Deodorant

ODO-RO-NO cream or spray effectively checks perspiration, stops odor, for a full 24-hours.

*Guarantee

Double your money back if not satisfied new ODO-RO-NO cream or spray is the best deodorant you've ever used. Just return container with unused portion to Northam Warren, Montreal.

ODO-RO-NO

CANADA'S FIRST DEODORANT

NEW! SCIENTIFIC MEDICATED FORMULATION

CLEARS PIMPLES

SKIN-COLORED HIDES PIMPLES WHILE IT WORKS

Now! A new medicated formulation called CLEARASIL has such remarkable DRYING ACTION it has proved effective to bring relief to pimple sufferers.

GREASELESS AND FAST-DRYING in contact with pimples . . . dries up pimples surprisingly fast.

ANTISEPTIC, too. CLEARASIL is antiseptic . . . helps stop growth of bacteria that can cause and spread pimples.

INSTANT RELIEF from embarrassment because CLEARASIL medication is skin-colored to hide pimples while it clears them up. Greaseless, stainless.

THOUSANDS HAIL CLEARASIL MEDICATION. So many have found that CLEARASIL is the one medication that works for them. CLEARASIL has become one of the largest-selling special medications for pimples in America.*

Reader's Digest reported on clinical tests using CLEARASIL type medication.

MUST WORK FOR YOU OR YOUR MONEY BACK! Get CLEARASIL Greaseless Medication at your local druggists today.

Clearasil 69¢

According to actual store surveys.

" I had no idea of pictures . . . but they came searching for someone who looked like Margaret Lockwood."

" . . . They hauled me off by the scruff of my neck . . . "

" . . . Paid me five quid a day. I thought, jolly good!"

"So here I am . . . one of those bores who enjoys work."

Jean Lets Her Hair Down

(Continued from Page 22)

NOT MANY movie actresses, especially beautiful ones like Jean Simmons, are very eager to let their hair down in front of photographers. But when I saw Miss Simmons in Hollywood recently, she could hardly wait to let her hair down. This was partly because it wasn't her own hair.

Miss Simmons was about to make a scene with Victor Mature, in front of a theatre marquee which had been built on the set. The picture they were making was called Break-Up, a very serious drama in which Miss Simmons was scheduled to have a nervous breakdown.

Despite her impending breakdown, Miss Simmons was cavorting about the set in a very happy, carefree manner. While the electricians arranged the lights around her, she broke into a parody of a popular song:

"Some enchanted evening,
"You'll see Stewart Granger,
"Across a crowded room . . ."

As Miss Simmons is married to an actor by the name of Stewart Granger, this provoked a burst of laughter from the members of the crew.

The head cameraman, Harry Wild, a famous Hollywood technician, walked up to Miss Simmons.

"Hold still just a minute, will you, honey?" said Mr. Wild.

He put his hand on Miss Simmons' chin and turned her face slightly to one side.

"How's that baby spot now?" he shouted to one of the electricians behind him. "A little more?"

He turned Miss Simmons a little more toward himself. "How's that?"

"Just right!"

"Just right?"

Mr. Wild, who now had Miss Simmons' face tilted very close to his own, leaned forward and kissed Miss Simmons lightly on the lips. Then he ran.

Miss Simmons was at first startled, then amused. Then she pretended to be indignant. "You watch out," she threatened Mr. Wild. "I'm a very important star. I want star treatment around here. Besides, I've been taking boxing lessons."

She struck a very convincing boxing pose. I took a picture.

WHEN Miss Simmons saw that I had snapped her in this pose she stuck her thumbs in her ears and wiggled her fingers at me.

When I took a picture of this, too, she laughed and said, "That's the one they'll print!"

A few moments later, Miss Simmons sat down to have a cup of coffee and a cigarette and she talked to me about how she happened to be in the picture business. Although she is a very fine dramatic actress, Miss Simmons had had no early ambitions about pictures, or the stage.

"I come from a not very wealthy family," she said, speaking with a quick, English accent. "I had no idea of pictures—I was going to teach ballet with my sister. But they came around searching for someone who looked like Margaret Lockwood at the age of 12. They hauled me off by the scruff of my neck. Paid me five

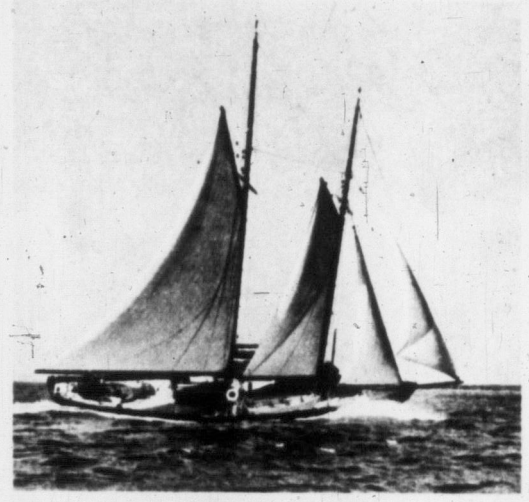

Nordlys, sea-going cruising schooner, was built for Connecticut yachtsman Chester Bowles. It was loaned to the U.S. Coast Guard during World War II, and is now owned by Omer Darr, of Kelso, Washington.

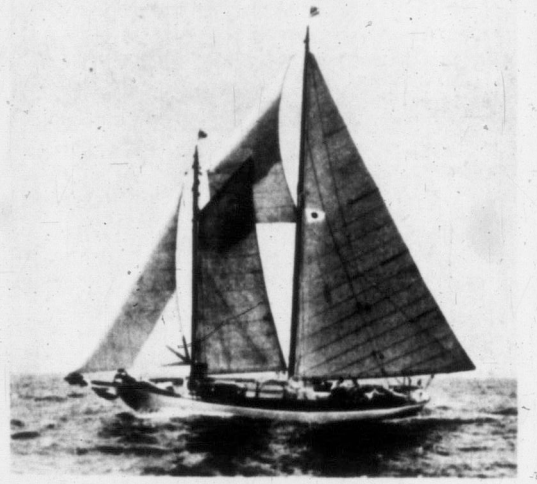

Cruising schooner Malay has been called the answer to a yachtsman's dream. In 1928 she won in her class in Bermuda Races, in 1930 beat the entire fleet in this yachting World Series, in 1934 placed third.

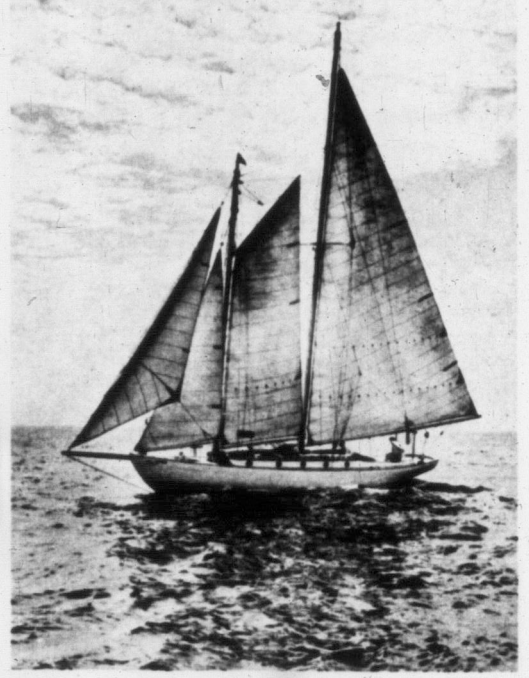

Little Haligonian, never defeated in the schooner class, won the St. Petersburg-to-Havana classic eight times. Shortly after this photo was taken in 1940 she caught fire while at sea, and was a total loss.

It's the lighter they want... they said so!

Impartial survey takes the guessing out of giving.

77% of Mothers, 80% of Grads questioned...want Ronsons!

MOTHER

(MOTHER'S DAY, MAY 10)

Give Mother the lighter that says she rates the best! Ronsons are made with jewellers' precision, designed with jewellers' art!

Ronson Standard. Red, green or brown lizard, $9.25. Other purse Ronsons from $6.50.

GRAD

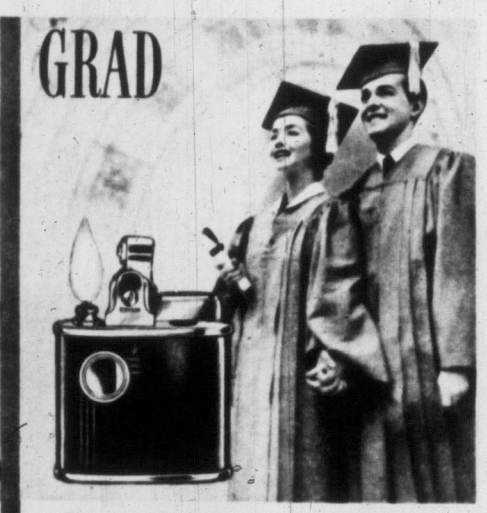

Give grads who mean most to you, the lighter they said means most to them . . . A Ronson! It will have an honoured place in their futures!

Ronson Vanstan gas lighter. Thousands of lights per throw-away fuel cartridge. Rich black enamel. $13.50

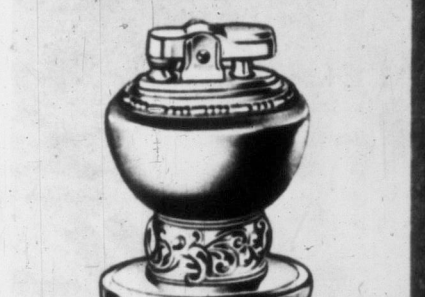

Give Mother the lighter that *belongs* in a beautiful home! She'll display it with pride.

Ronson Leona. Table lighter in coral, blue or floral enamel; silver plate. $14.50.

Mark the winning of diplomas with the *gift* that makes them proudest—a thrilling, precision Ronson!

Ronson Spartan. Modern desk lighter in gleaming chromium plate with ebony enamel indented bands. $15.00

Smart young mothers will be thrilled with Ronson's smart good looks, *and dependability!*

Ronson Adonis. Purse lighter, slim as a fine watch. Ivory enamel, floral motif. $14.25.

And 88% of the Brides said they want Ronsons!

TO AVOID IMITATIONS, LOOK FOR THIS NAME ON THE LIGHTER:

RONSON Reg'd

WORLD'S GREATEST LIGHTER

Ronson • Toronto

ALL IN ONE TABLET

Blood Iron Tonic • Appetizer
Stomachic • Diet Supplement

Are you run-down, tired, weak and restless? No appetite? Lack pep? You may be suffering from deficiencies for which the Real McCoy Tablets are recommended. To convince yourself, try the Real McCoy Tablets for 30 days. You must be satisfied or your money back. Real McCoy Tablets are recommended after colds and sickness to help regain strength and energy. Get the Real McCoy Tablets for the whole family today at your druggist.

with

WEEKEND

you too can be a witness to the pageantry and majestic splendor of the

Coronation

MRS. STANLEY MANN
"This lovely Canadian bride says, "I always protect my complexion with Camay all-weather care."

Made for each other... your complexion and

Camay

ALL-WEATHER CARE

Your sensitive skin is exposed to many weather changes during our Canadian summer—blistering heat, cooling summer breezes, humid days. That's why your complexion needs all-weather care each day, with Camay—the soap specially made for Canadian women!

This summer don't let long hours under the sun rob your skin of its natural oils. Try Camay's mild, gentle lather, to help keep your skin soft, smooth and exquisite.

Start today to let Camay bring out your skin's natural beauty and protect your complexion in *all* kinds of weather.

THE SOAP OF BEAUTIFUL WOMEN

Complexion and Bath Size

DRYING SUN

CHAPPING WINDS

FREEZING COLD

CHILLING RAINS

CANADA'S CHANGEABLE CLIMATE CAN AFFECT YOUR SKIN

That's why Camay is made for the special complexion problems of Canadian women.

New! a shampoo that *Silkens* your hair!

After just *one* shampoo...highlights like stars...and your hair like *silk*...silky soft; silky smooth, silky bright!

This silkening magic is in Drene's new lightning lather, *milder* than *castile!* No other lather is so *quick*, yet so *thick*—even in hardest water. It flashes up like lightning—rinses out like lightning, too!

Just you try this new silkening Drene—with it's new fresh fragrance of 100 flowers!

New Lightning Lather—
a magic new formula that silkens your hair.

Milder than castile—
so mild you could use Drene every day!

New Drene

A PRODUCT OF PROCTER & GAMBLE

NOW! TODAY'S OXYDOL ALONE GUARANTEES YOU

Sunny-Day Whiteness in Rainy-Day Wash!

Tests prove: An Oxydol wash Dried Indoors is whiter than any wash Dried Outdoors in brightest sunshine!

Here's happy washday news for you! Now, rain or shine . . . freeze or thaw, today's Oxydol alone guarantees you sunny-day whiteness even in rainy-day wash.

No other laundry soap or detergent has ever before dared to guarantee such amazing whitening results. Once you try today's Oxydol, you'll want to use *only* Oxydol on *every* washday. For Oxydol gives you fresher, cleaner, sunny-white washes always—rain or shine.

What's more, a regular package of today's deep-cleaning Oxydol washes 40 more shirts than even the newest, best-known detergents. Get today's Oxydol—at your dealer's now!

RAIN OR SHINE, OXYDOL ALONE PUTS

Sunny-Day whiteness in Rainy-Day wash

Made in Canada

At Last! A Beauty Ingredient in Dishwashing Suds!

New DREFT with *Lanolin*

Safer for fine washables*

New Dreft is mild, gentle—safer for daintiest nylon stockings, lingerie, lacy blouses and fine woollens. Far safer for delicate colours than any soap flakes.

Only miracle suds with hand-soothing *Lanolin* plus Dreft's famous grease-cutting magic

Here is a new detergent made specially for you who want true mildness in the dishpan. Now Dreft contains lanolin, the beauty ingredient found in leading hand creams.

Yet, with all this extra mildness, Dreft gives you the easiest dish-washing ever. You just let your dishes soak in warm Dreft suds for 2 minutes. Dreft's self-washing action cuts grease like magic. Just a swish of the cloth as you rinse—and dishes shine. No wiping!

Get new Dreft with lanolin, today.

Made in Canada

.....Only Detergent with *Lanolin* added

Without the long black wig that she has to wear in the RKO movie, Break-Up, Jean Simmons gives photographer Jock Carroll her warmest smile.

JEAN LETS HER HAIR DOWN

I want star treatment . . . I've been taking boxing lessons."

"That's the one they'll print!"

That Simmons girl is a fine dramatic actress—but she likes clowning too

Photostory by Jock Carroll
WEEKEND Staff Writer-Photographer

(Story and More Pictures on Page 24)

The shiny three-inch-high bells are packed in special souvenir boxes.

CORONATION BELLS

Tiny souvenirs contain metal of Elizabeth I's reign

WITH the Coronation less than a month away, souvenir makers are doing a thriving business, selling everything from neckties which sport hand-painted crowns to beer steins decorated with pictures of Westminster Abbey.

One of the more unusual and interesting articles specially designed as a remembrance of the crowning of Elizabeth II is a small souvenir bell made in Croydon, Surrey, by Gillett and Johnston, world-famed bell founders. Just three inches high, each burnished bell has in it a piece of metal taken from bells that were cast in the reign of the first Queen Elizabeth. Many of the bells that go to the old firm for re-casting or re-tuning date back for centuries. In the process of re-tuning or re-casting, the scraps and turnings of the bells that come off are carefully saved and mixed with the metal used in making the souvenirs. The bell founders are putting about 1,000,000 of the Coronation bells on the market in England, Canada and the United States.

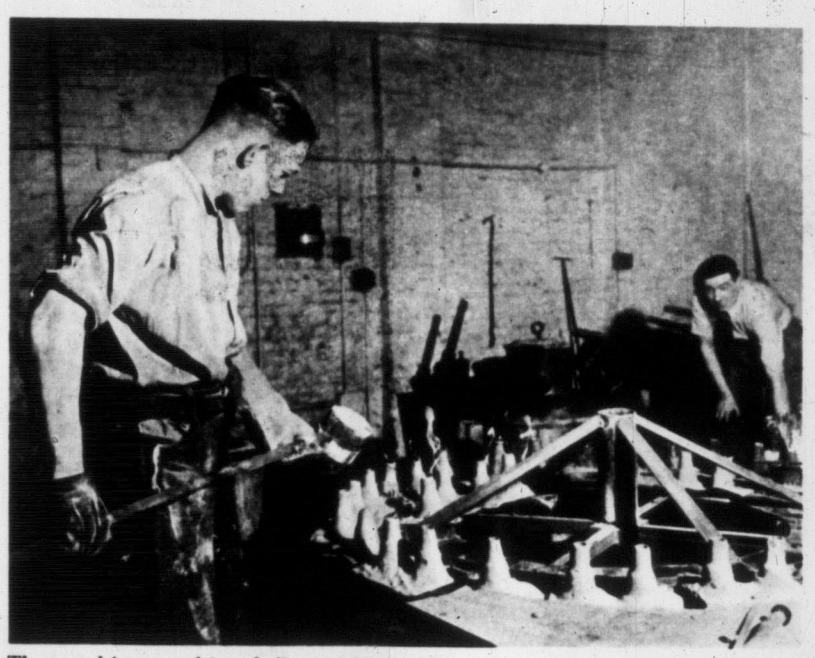

The metal is poured into bell moulds which are on rotary tables in the foundry.

Rid your home of Dictator Doors!

with lifetime Modernfold doors!

See this pleasant corner made useful with handsome Modernfold Doors.

Don't let wooden doors *tell you* where you can place your furniture and steal valuable floor space.

Modernfold Doors save the space wooden doors waste—they take up only a few inches of space and are guaranteed to give a lifetime of troublefree service. Easily installed at *new low prices*.

BUSINESSMEN—You are first to realize the importance of making every inch of floor space pay. Modernfold Doors do just that. If you are renovating or building, ask your architect or us about Modernfold Doors. He is familiar with their space saving qualities.

the doors that fold like an accordion
modernfold doors

MODERNFOLD DOORS,
Div. of Raymond Mfg. Co. Ltd.,
1315 Greene Avenue, Montreal, Que.
Please send more information on "Modernfold Doors".
Name.....
Address.....
City.....Prov.....
WE 253

THE NEW IMPROVED Astral PORTABLE REFRIGERATOR
Costs only $139.50

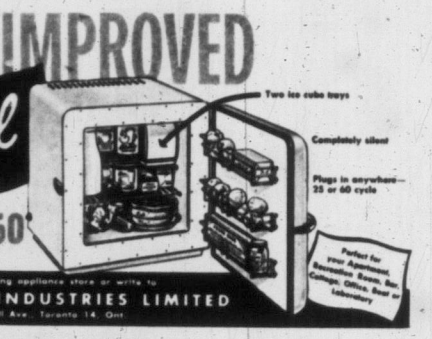

At any leading appliance store or write to
TAYMOUTH INDUSTRIES LIMITED
Taymouth Ave., Toronto 14, Ont.

Only Inglis brings you these famous Red Star features ★

Inglis AUTOMATICS

WASHER

with extra-efficient

★ AGIFLOW ACTION

the tried and proven method of washing clothes *really* clean

★ SEVEN RINSES

completely remove *all* suds, dirt and wash water, leave clothes sparkling bright—exclusive ★ Suds-Miser saves on soap, hot water—ultra-violet ★ Sun-a-tizing Lamp — step-saving ★ Cycle-Tone Signal.

DRYER

with advanced

★ FULLY ENCLOSED ELEMENT

positively protects clothes from exposure to excessive heat

★ PUSH-PULL CIRCULATION

not one but *two* fans provide faster, more uniform drying that's best for all fabrics, and lint and moisture worries—"outdoor-fresh" ★ Sun-a-tizing Lamp—gentle ★ Satin-Smooth Tumbler.

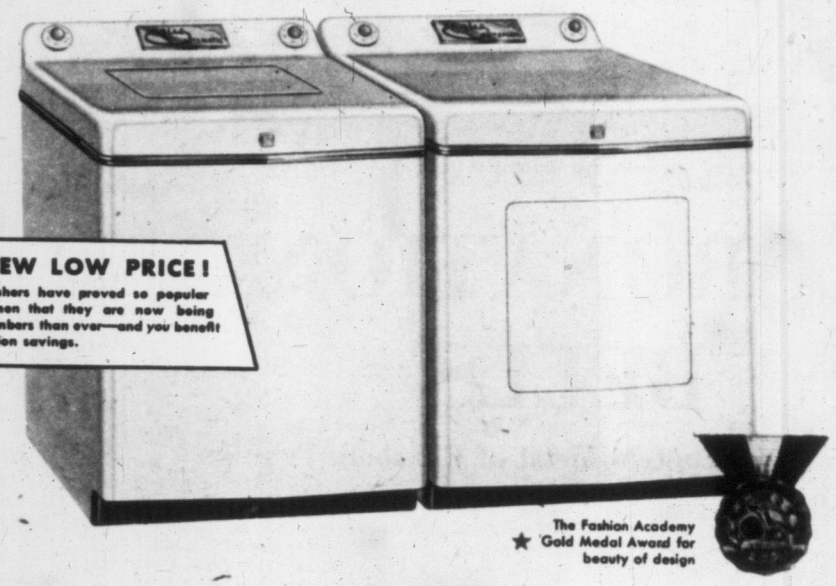

NOW AT NEW LOW PRICE!

Inglis Automatic Washers have proved so popular with Canadian women that they are now being made in greater numbers than ever—and you benefit from mass production savings.

★ The Fashion Academy Gold Medal Award for beauty of design

Look at these 1953 beauties! In design and engineering genius Inglis home appliances surpass anything you have ever experienced. Washers, dryers, ranges, water heaters—*all* have not one but many features of advanced performance and economy strictly exclusive to Inglis. Frankly, we welcome comparison because we know that there is no surer way of proving to you why Inglis is your best buy today. And ask the woman who owns Inglis—she'll tell you that Inglis appliances last and last . . . give trouble-free peak performance year after year after year.

Only 30 inches wide—yet has the ★ BIGGEST and ★ FASTEST HEATING OVEN YOU CAN BUY!

Spacious 4.2 cu. ft. oven is clock controlled, has ★ Convek-Heat elements that heat faster, bake and cook better, are easily removed for cleaning—"see-through" ★ Visualite oven door—all top burners have ★ seven degrees of heat selection—convenient ★ "line-of-sight" control panel.

New Inglis TAPPAN "Holiday"

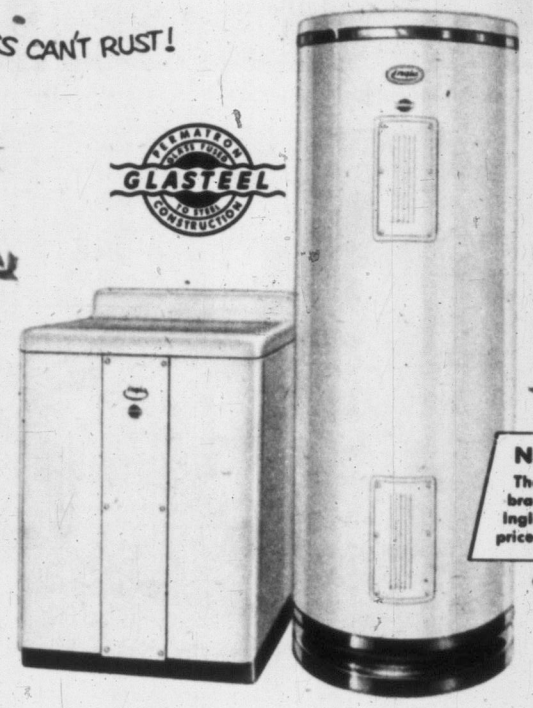

Inglis ★ *Glasteel* WATER HEATERS

with exclusive

★ FOUR B. I. * PROTECTION AGAINST RUST AND CORROSION

*The Four Basic Improvements in water heater construction available only with Inglis—including the famous "glass-lined" tank that can't rust—effectively counteract all corrosive action, assure longer years of trouble-free service—★ guaranteed for 10 years—a model and size, gas or electric, to suit every home need.

NEW LOW PRICES NOW IN EFFECT!

The tremendous popularity of Inglis—1 out of 3 branded water heaters sold in Canada last year was Inglis—plus increased production mean new low prices for you.

(Manufactured under license from A. O. Smith Corp., Milwaukee, Wis.)

NEW *Inglis* WRINGER WASHERS

with outstandingly efficient

★ HERCULES MECHANISM

the most important new development in wringer washers in years, ★ guaranteed for five years—advanced ★ Surgiflow Action, the superior top-to-bottom washing action—step-saving electric timer—automatic pump.

(Inglis laundry equipment is manufactured under license from Whirlpool Corp., St. Joseph, Mich.)

Inglis HERCULES MECHANISM GUARANTEED FOR 5 YEARS

You'll always be proud you own *Inglis*

WOMEN'S PAGES of Victoria Daily Times Feature Interviews With Interesting Women, Social Events and Club News

Shirriff's circus has come to town. See the laughing pig! See the trained seals! See the funny monkey who rides a bike! Clowns! Lions! It's a whole, colourful circus parade for you to play with.

How to collect your Shirriff's circus: The grocer will give you one circus car as a free gift with every three packages of Shirriff's Lushus or Shirriff's Bud Desserts. Lots of fun ahead. Lots of wholesome dessert treats, too.

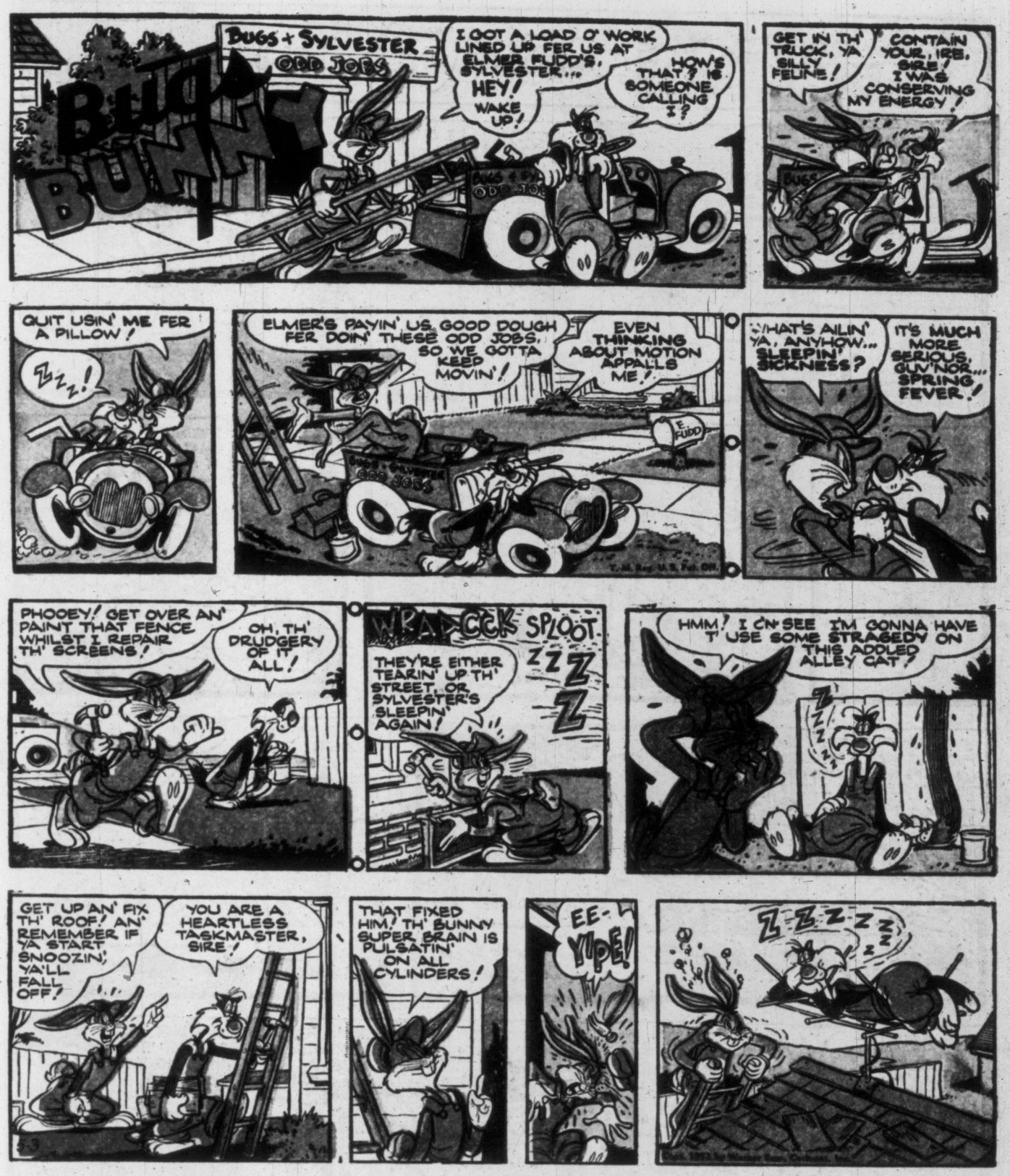

Top Coverage, Colorful Features, Best In Action Pictures Are Trademarks of Times Sport Pages. Read Bill Walker, Denny Boyd, Roy Thorsen And Jeff Keate's Daily Sports Cartoon "Time Out"

OUR BOARDING HOUSE WITH MAJOR HOOPLE

"How I Learned to Get My Kitchen Spotlessly Clean... IN HALF THE TIME!"

All Washable Surfaces Shine Far Brighter

It's true! Just dip a cloth in a SPIC AND SPAN solution, and wring it out until it's merely damp. Then just *once* over and painted walls, woodwork—all washable surfaces *shine!* There's no back-breaking drudgery as with soap or any other cleaning product. No hard rubbing, no rinsing, no wiping dry. Just once over—dirt's gone—job's done!

NOW MILDER TO HANDS THAN ANY SOAP—ANY CLEANER

—any Product That Works So Efficiently!

MADE IN CANADA

LITTLE DEBBIE

Read Canada's Top Journalist, BRUCE HUTCHISON Exclusive in The Victoria Daily Times!

DICK TRACY

BY CHESTER GOULD

THE DAILY TIMES—VANCOUVER ISLAND'S MOST-QUOTED NEWSPAPER!

ROTO MAGAZINE COLOR 10¢

WEEKEND EDITION

16 PAGES COMICS 10¢

Victoria Daily Times

Cloudy—Map, Details, Page 5

THE HOME PAPER

VOL. 120, No. 103 — VICTORIA, B.C., SATURDAY, MAY 2, 1953—86 PAGES — PRICE: 5 CENTS SATURDAY, 10 CENTS

Laos Capital Girded for Sunday Attack

Vietminh Pincer Moving On Capital Outskirts

HANOI, Indo-China (AP) — Vietminh invaders steadily closed a two-column pincers on the tiny Laotian royal seat of Luang Prabang today with every indication they would open an all-out assault Sunday.

A northern column of the Communist-led forces was pushing within less than a day's march of the town, down the Namhou River, a tributary of the Mekong River, which skirts Luang Prabang. Another from the east was reported 12 miles away.

French Union forces poured in reinforcements and supplies to bolster the troops of this little mountain kingdom of Laos, one of the three states making up the associated states of Indo-China.

Digging in with the help of Luang Prabang's 6,000 inhabitants, the French command hopes the defenders will be able to hold off the outnumbering hordes of rebels with superior firepower.

Moscow-trained Ho Chi Minh, the Vietminh leader, is believed to have thrown up to 40,000 troops—roughly four divisions—into the Laos invasion, which the French say is being supplied from Red China and is part of the Kremlin's over-all plan for conquest of Southeast Asia.

A large part of these are moving into the 2,000 to 3,000-foot mountains ringing Luang Prabang around the Ekong valley. From the east they are whacking through banana and coconut groves; from the north over jungle trails and in canoes down the Nambou.

FRENCH BOMB FOE

French planes, dropping jellied gas fire bombs and strafing, make up the main element holding up the Vietminh drive. The French and Laotians have pulled back from strong posts along the invasion routes after fighting defensive slow-down battles.

But the threatened attack on Luang Prabang cannot be put off much longer. Of little strategic value, capture of the residence town of Laotian King Sisavang Vong nevertheless would give the rebels tremendous prestige and open the way for an invasion of the sister kingdom of Cambodia.

THE POLITICAL POT

An Indian war is taking shape in the sprawling, Far-North riding of Atlin.

Main contest for that constituency's seat in the next B.C. Legislature will be between two natives. Social Credit has nominated Frank Assu, of Stevenson, a former president of the North American Native Brotherhood, to attempt to win the seat held during the last two legislatures by Frank Calder of the CCF.

Mr. Calder, a University of B.C. graduate, is the only Indian every elected to a Canadian legislature.

* * *

As many as seven Indian candidates may be nominated this year in various ridings. Guy Williams intends to seek election in Skeena as an Indian independent.

Part of his platform is to demand liquor law changes which will stop Indians from doing business with bootleggers.

At a recent gathering he said he would not be in favor of having liquor on reservations but said: "We will not be able to accustom ourselves to liquor, which is part of the white man's civilization, unless we can obtain it in a more normal manner."

* * *

Dr. Larry Giovando, whose name is to go before a Progressive Conservative nominating meeting in Nanaimo tonight, is currently confined at Vancouver General Hospital.

The doctor was admitted Friday. He has been suffering from a pleural congestion for some time. The doctor's doctor ordered him to hospital for a thorough check-up, which may keep him in bed for two weeks.

There is little doubt that he will receive the Nanaimo nomination by acclamation.

* * *

Here's Socred W. A. Scott's explanation of Social Credit, as outlined to a Tory meeting:

"Social Credit are two words which describe a new political philosophy which has been obliged to borrow and in some cases steal the good in the former Liberal, Conservative and Socialist policies.

"Social Credit was flavored with the financial theories of Major Douglas, transplanted to Alberta by William Aberhart and nourished with Christian principles. It is the new political hope for Canada."

* * *

Victoria Socred candidate candidate William Chant doesn't think much of independent candidates.

Said he: "An independent is like a man who is half-married—he has his own consent."

* * *

Victoria Socreds plan an advertising plug which will capitalize on the fact that the first initial in the names of the three Victoria candidates combine to form W.A.C.—initials of Premier Bennett. Victoria candidates are Percy Wright, Mrs. Lydia Arsens and W. A. Chant.

(Continued on Page 3)

Communists Ask 48-Hour Halt In Truce Talks

Major Move Towards Peace Seen Possible

PANMUNJOM, Korea (UP) — The Communists called a 48-hour recess in truce talks today and it was believed they might be seeking high-level instructions in preparation for a major move.

North Korean Gen. Nam Il asked the recess after Lt.-Gen. William K. Harrison, United Nations truce chief, accused him of making a "deliberately untrue statement" about the choice of a country to take charge of Communist prisoners who refuse to go home.

The UN and Communist teams bickered throughout today's 64-minute session over the disposition of the 46,918 anti-Red prisoners.

There was only one development. The Communists said they regarded India, Pakistan, Burma and Indonesia as neutral countries which might take charge of the anti-Red prisoners until their future has been decided.

WON'T NOMINATE

But the Communists refused to nominate one of the four countries unless the UN agreed that the prisoners should be transported to the custodian nation instead of being kept in Korea.

Nam Il accused Harrison of having rejected any Asiatic nation as prisoner custodian.

"That, of course, is not a true statement," Harrison retorted. ". . . We cannot see how you could make other than deliberately the untrue statement we have just heard from you."

Nam Il gave no reason in asking for the recess until Monday.

In the past, however, the North Korean and Chinese Communist negotiators often have asked such recesses so they could seek instructions on an important issue from their governments—which may, in turn, seek guidance from Moscow.

The UN command believes the Communists really want an armistice, despite their obstructive tactics.

It was hoped that during the week-end the Communists may get instructions to make some concession that will get negotiations going again when the truce teams meet on Monday.

First Iron Ore Smelter Assured for B.C. Coast

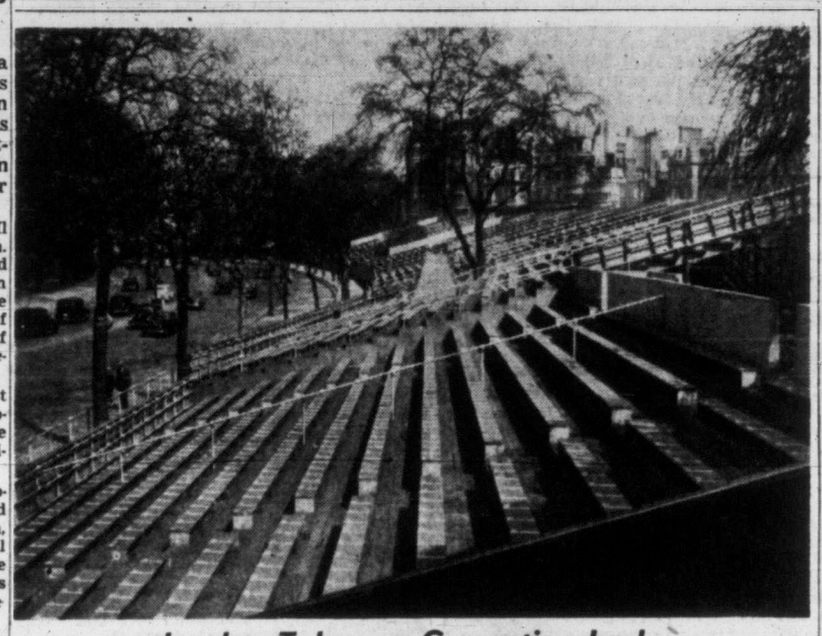

London Takes on Coronation Look

Familiar streets of London are changing every day as stands are erected and buildings cleaned and painted in preparation for Coronation Day, June 2. Visitors tunnel their way through maze of steel and timber in their efforts to identify her well-known buildings and landmarks. Picture shows stands covering Gardens of Apsley House, once known as No. 1, London. Princess Elizabeth used to play there as a child. On left of picture, is the carriageway through Hyde Park.

100-Ton Frobisher Plant To Be Expandable

Mines Minister R. E. Sommers revealed plans today for the establishment of an iron ore smelter for British Columbia.

Mines Minister R. E. Sommers announced today Quebec Metallurgical Industries Ltd., of Ottawa, a subsidiary of Frobisher Ltd., had entered into negotiations with Western Canada Steel Company Limited of Vancouver for establishment of a joint iron ore smelter on this coast.

The smelter presumably would be located in the Vancouver area.

100 TONS A DAY

Present plans call for initial production of 100 tons per day, with expansion to 200 tons per day at a later date.

Frobisher interests have at Zeballos what is considered to be the best deposit of high grade iron ore in existence on the British Columbia coast.

Western Canada Steel already has in operation a rolling mill, fabricating plants and a furnace capable of producing 100 tons of steel per day from scrap.

The proposed new iron ore smelter would be in addition to this furnace.

PIG METHOD

At first the new furnace would use the established electric pig method, using coke as a reducing agent. Later, however, a special process developed by Quebec Metallurgical Industries Ltd. for treating the ore and producing low-carbon iron, will be introduced.

Mr. Sommers said "the QMI process is particularly suited to conditions on the coast, and the joint efforts of this company and Western Canada Steel assures the realization of the hope for an integrated steel industry on the west coast."

Jet Airliner Reported Lost Over India

No News of Missing Plane for Six Hours

NEW DELHI (AP)—The British Overseas Airways Corporation Comet jet airliner which left Calcutta for New Delhi today is missing, BOAC announced.

The plane was carrying 34 passengers including 23 women and children.

The plane left Calcutta for New Delhi at 4.30 p.m. (4 a.m. PDT).

The local BOAC office reported there has been no news of the plane for the last six hours.

The New Delhi flying control said contact with the plane was lost within six minutes of its take-off from Calcutta's Dum Dum airport. Except for the fact it must be within the Calcutta area, nothing further was known.

Two have been involved in accidents. One, en route for South Africa, crashed on take-off at Rome last October. No one was hurt.

More recently, a Comet crashed at Karachi, Pakistan, on a delivery flight from Britain to the owner—Canadian Pacific Airlines.

All 11 men aboard, including the CPA crew, died.

WIRE BRIEFS

Charges Dismissed

WASHINGTON (UP) — Federal District Judge Luther W. Youngdahl today dismissed four of the government's seven perjury charges against Owen Lattimore on grounds they are unconstitutional.

Bowes-Lyon Dies

LONDON (AP) — Lt.-Col. Michael Bowes-Lyon, brother of Queen Mother Elizabeth, died Friday night. He was 59.

47 Burned to Death

PUSAN, Korea (UP)—Police disclosed today 47 passengers burned to death in a flaming bus on Kangwha Island off Korea's west coast. Ten persons were injured.

First Commonwealth Robot Jet Released

New Pilotless Plane Fired in Australia Said to Outclass Anything of Its Kind

WOOMERA, Australia (Reuters) — Prime Minister Robert Menzies today launched the British Commonwealth's "weapon of the future"—a robot jet which can "smell out" and destroy enemy planes if war should come. Menzies termed the work at Woomera the most important defense program in the free world.

As he pressed a button, government ministers watched the slim pilotless plane rise from its base a mile away and streak across the desert wastes of the 1,200-mile Woomera range at supersonic speed.

Officials said the plane, the Jindivik, mark I, outclasses all previous pilotless planes in speed, performance and landing gear. It compares favorably with piloted jet planes, though only half the size. The machine is the baby of Ian Fleming, 40, one of Britain's top scientists.

An hour after it disappeared into space, the silence of the desert was broken by a reverberating blast as a dart-pointed rocket shot aloft in a second test.

SECRET ROCKET

The experts would say nothing about the rocket, an offensive weapon. But it is no secret that the missle is a potential atomic weapon able to hit targets hundreds of miles away.

Both test came at the end of 5½ years of experiment at the $65,000,000 Woomera range. It stretches for 1,200 miles over barren desert country and has an added 1,000 miles of open sea beyond.

Supply Minister Howard Beale, who gave details of the tests at a luncheon here, said 700 rockets and 440 other missiles have been released at Woomera since 1950. Scientists had also exploded 2,200 bombs.

Both Beale and Prime Minister Menzies said the tests, being carried out in conjunction with Britain, are vital for the survival of the Commonwealth

NEW PLANE TAKES OFF VERTICALLY

LONDON (AP) — Britain has an experimental rocket-propelled aircraft which shoots vertically into the sky and needs no runway for take-off.

It is the Fairey VTO—the letters standing for vertical take-off. Trials with the VTO first took place from a ship near the Welsh coast in 1949, the Fairey company disclosed today.

The VTO is powered with British Beta-Rocket engines, with booster rockets for take-off.

The company did not disclose the plane's range, speed or flying time.

FULL WEEK'S TV PROGRAMS PAGE 25

Blackpool Captures Association Cup, 4-3

100,000 See Last-Minute Goal Climax Thrilling Rally Over Bolton Wanderers

LONDON (CP)—Blackpool won the Football Association Cup, top prize in British soccer, defeating Bolton Wanderers 4-3 today on a goal in the final seconds by outside-left Bill Perry.

It was the first FA Cup win for Blackpool, which has participated in four of the last six finals at London's Wembley Stadium.

A crowd of 100,000 saw Blackpool come from behind with a stirring finish after trailing 3-1 at half-time.

The Queen, who attended the thrill-packed game with three other members of the Royal Family, presented the coveted trophy.

Blackpool's first three goals were all scored by centre-forward Stan Mortensen. Nat Lofthouse, Willie Moir and Eric Bell scored for Bolton Wanderers.

With less than five minutes to go, Blackpool was behind 3-2. Then Mortensen broke through with the tying goal.

As the referee looked at his watch for the end of play, Stanley Matthews, 38-year-old veteran of 49 international games, spreadeagled the Bolton defense and sent a pass over for Perry to tip into the net.

It was Matthews' first cup medal at Wembley in four post-war finals. After receiving it from the Queen, his team-mates carried him off the field on the triumphant eve of his retirement from soccer.

Palace Quashes Rumor of Orders For Margaret

LONDON (AP)—A Buckingham Palace spokesman today scoffed at reports Princess Margaret may enter a religious order after the Coronation June 2.

The New York Daily News, in a dispatch from Washington, attributed the report to "diplomats returning from London."

"This rumor has been floating around for some time," the palace spokesman said, "but there is no reason to believe Princess Margaret is contemplating anything of the kind."

Adjudicator

Pierre Lefevre, born in New York of French parents and educated in England and France, will arrive at Patricia Bay Airport tonight. Perfectly bilingual, Mr. Lefevre is well qualified to judge both English and French plays in Dominion Festival at Royal Theatre all next week. As a soldier he fought with French army, escaped the surrender, went to England. He has acted at the Old Vic Theatre in London and taught at Old Vic school.

IWA Grievance At Courtenay

International Woodworkers of America, Local 1-363, Courtenay, has been granted an arbitration board hearing under grievance procedure against the Elk River Timber Co., Campbell River.

Wondered why th' Kremlin boys bin talkin' so much peace lately. Now I see why—in th' news from Laos.

* * *

Funny how folks'll pack in t' see a drama festival, yet habitually pass up Claude, Waldo, Brent an th' rest o' thet reg'lar Thursday afternoon cast o' characters.

* * *

Wouldn't mind gittin' amalgamated m'self, if there's goin' t' be thet much money involved.

SPECIAL SECTION TUESDAY

Progress Supplement Tells Victoria and B.C. Story

Victoria, British Columbia's beautiful capital city, has kept pace with the amazing development of the province in the last decade.

On Tuesday the Times, in a special 28-page supplement, will tell the story of this growth against the background of the progress made by the province as a whole. The progress section will be part of the regular Tuesday edition.

Fourteen pages deal with Victoria and the municipalities of Greater Victoria. The other 14 cover the rest of Vancouver Island and the huge developments of the B.C. Interior.

How Victoria has grown from a small city to a thriving metropolis and doubled its population in less than 25 years is the subject of one article. How numerous secondary industries back the steady, substantial payrolls of the major industries of the city is told in another.

The many advantages for gracious living which Victoria offers as a sea-girt city with the added attractions of lakes and rivers within a short drive of the residential section, housing developments, school extension, unexcelled climate and wonderful gardens are subjects of other articles.

Readers wishing extra copies for themselves or for mailing should telephone Circulation, B 3131.

'BRAIN-WASHED' YANKS HOSPITALIZED

British Tommies Claim Korean War 'Stupid' and 'Useless'

By PHILIP CLARKE

LYNEHAM, England (AP).—Twenty-two repatriated British prisoners-of-war returned home from Korea Friday.

Some denounced the Korean war as "stupid" and "useless." Tpr. Arthur Surridge of the 8th Hussars said he believed Communist stories that the war was started by the United States "to make profit."

All told of Communist-conducted lectures on "current affairs."

"It wasn't propaganda," said Rfm. J. N. McNally of the Royal Ulster Rifles. "They just gave us talks of what was going on."

The men were questioned by reporters at the British air base here.

Although classified by the Reds as "sick and wounded," most of the men looked bronzed, healthy and well fed. Six of 22 were stretcher cases. One stretcher case said he broke his leg playing soccer.

Surridge, who said his only ailment was dyssentry, described Communist medical treatment as "very good."

"We got lectures from the Chinese with a slight bit of propaganda but personally I believe the war is being fought for profit," he told a reporter. "There's no sense in the Korean war. It's a waste of time and has nothing to do with Britain at all."

Asked how he and other British prisoners felt about the Americans, Surridge shrugged and said, "I was never a lover of the Americans."

Pte. Donald Large of the Gloucestershire Regiment described the Korean war as "useless" and said "everybody out there is cheesed off with the war—a lot of the men in the line, too."

He said American bombings of North Korea had "killed a lot of women and kids and I don't like that." Asked about Red charges that US airmen had waged germ warfare, Large said: "Yes, I believe it and most of the other chaps I know believe it, too."

By JOHN F. O'BRIEN

PHOENIXVILLE, Pa. (UP)—The army began treatment today at its Valley Forge hospital here of a number of freed American soldiers who "may have been victims of Communist propaganda" during their imprisonment in North Korea.

The men were among a group of 20 ailing former captives who arrived by plane Friday night at nearby Willow Grove naval air station after a hush-hush flight from Tokyo.

Their arrival brought to 58 the number of freed Americans who have been returned to their native land since they were exchanged by the Communists last week. A plane carrying 40 more returnees left Honolulu today for California. Fifty-one of the freed men still remain in Tokyo.

Army authorities were quick to point out that "only a few" of the 20 men were suspected of having fallen victim to Communist "brain washing" during their confinement. They were not identified.

Maj. James Campbell, hospital public relations officer, said it would be "unfair" to list by name those scheduled for psychiatric investigation.

Index to Inside Pages

	Page
Canada-Wide Packers Strike in Prospect	2
Seven More Killed in Tornadoes	2
B.C. Products Fair Best Yet	6, 7 and 8
CCF Would Enlarge Pro-Rec Program	16
Native Fishermen to Bargain Alone	16
Final Festival Class Results	2
Ottawa Boosts Health Services	22
Sea Water Irrigation of Saanich Urged	3
Saanich Studies Plan for $150,000 Municipal Hall	17
$30,000 Quota for Salvation Army Drive Opening Monday	17
Saanich Municipal Employees Apply for Strike Vote	17
Record Wages in Sight for Province Carpenters	17

Age of Greatness	26	Comics	18	Penny Saver	20
As We Live	20	Entertainment	15	Radio and TV	25
Ask The Times	17	Financial	13	Roberts	17
Brock	4	Hi-Times	30	Sports	10, 11, 12
Bridge	24	Hodges	5	Why Grow Old?	20
Churches	9	Home Gardens	23	Women's	19, 20, 21
Classified	24	Hutchison	4	Your Horoscope	27
		Island Digest	5		

ROTO MAGAZINE COLOR 10¢

WEEKEND EDITION

16 PAGES COMICS 10¢

The Sunday Times

Cloudy—Details Page 5

THE HOME PAPER

VOL. 120, No. 103 ★★★★ VICTORIA, B.C., SATURDAY, MAY 2, 1953—86 PAGES PRICE: 7 CENTS SATURDAY, 10 CENTS

DARK STAR, 25-TO-1 SHOT CAPTURES KENTUCKY DERBY

FINAL ★★★★ BULLETINS

Boxing Men May Ban Return Bout

PARIS (UP)—A four-man committee appointed to rule boxing throughout the world today agreed to ban return-bout contracts as a means of smashing promoter monopolies.

The committee was named to join the European Boxing Union with National Boxing Association of the United States. It immediately agreed upon the no-return bout contract. Champions in the past have insisted on automatic return bouts in the event they lost the title.

U.S. Aid to Laos Promised

WASHINGTON (AP) — State Secretary John Foster Dulles announced today that the United States has "taken steps" to speed delivery of military supplies critically needed by the defenders of Laos in Indo-China.

Plane Crash Reported in Error

ATHENS (UP)—A Greek air force spokesman said tonight that an American commercial air liner had mistaken an air force life-saving exercise for the "real thing" and reported a Greek Dakota down in the sea.

The spokesman said the air force had placed two airmen in a boat near the scene of the supposed crash and in simulated rescue operations Greek planes flying nearby sent out pre-arranged SOS signals.

A Transworld Constellation flying from Cairo to Athens picked up the signals and reported the crash.

Tunis Police Arrest Killer

TUNIS, North Africa (Reuters)—Police today arrested the killer of Tunisian politician Chadly Kastali, 67, who was shot twice at point-blank range as he walked into a cafe.

Police said the man confessed to the assassination of Kastali, the vice-president of the Tunis municipal council.

First Commonwealth Robot Jet Released

WOOMERA, Australia (Reuters) — Prime Minister Robert Menzies today launched the British Commonwealth's "weapon of the future"—a robot jet which can "smell out" and destroy enemy planes.

As he pressed a button, government ministers watched the slim pilotless plane rise from its base a mile away and streak across the desert wastes of the 1,200-mile Woomera range at supersonic speed.

Officials said the plane, the Jindivik, mark I, outclasses all previous pilotless planes in speed, performance and landing gear. It compares favorably with piloted jet planes, though only half the size. The machine is the baby of Ian Fleming, 40, one of Britain's top scientists.

An hour after it disappeared into space, the silence of the desert was broken by a reverberating blast as a dart-pointed rocket shot aloft in a second test.

OVERNIGHT ENTRIES

JAMAICA

FIRST RACE — Ethel Stone 108, Cable Bug 121, A-Southside 105, Quick Son 108, Lovely League 103, Rivulette 108, Ricey 108, Huevos 103

Six furlongs: Bookmark 108, Ham Hocks 113, Slinky 103, Yashmak 108, Bob Shop 106, A-Capt Byrne 113, A-Entry

SECOND RACE — Tricrest 113, Eocene 119, Themis 116, Royal Coyness 113, Blue Riches 119, A-Chant 108, Gamboge 113, Vezeley 108

—Five furlongs: Teakwood 116, Queens Story 113, A-Catless 113, Moon Glint 113, Princess Polly 119, Three Crowns 113, A-Entry

THIRD RACE — Russian Treaty 108, Fiddlers Girl 107, Ravioli 121, Record Trip 103, Patrol Wagon 113, John Barley Corn 113, Four Leaf Clover 107

Six furlongs: Sunny Al 113, Top Attraction 106, Palliser 108, Neo Nina 108, Reflectionist 103, Mashouda 108

FOURTH RACE — Motiger 117, Star Nymph 109, Bruce 120, Oberon 120, Labrook 114, Go a Bit 112

—Six furlongs: Miss Comeback 107, Miss Weesie 112, Our Cricket 112, Adar 115, Enilada 115

FIFTH RACE — A-Requisition 108, Navy Page 116, Duke Fanelli 113, B-Gideon 103, Raes Reward 113, B-Press 113, Giorgetti 113

Five and half fig.: A-Bit o Fate 108, Fife and Drum 113, Easy Whirl 108, Mighty Quest 113, Caesar Did 103, A-Entry, B-Entry

SIXTH RACE — A-Begorra 113, Flaunt 116, A-Anchor Man 111, Count Flame 120, B-Great Capt. 111, Harpes 110

Mile and eighth: Sun Rene 114, B-Ancestor, Swoop 113, A-Entry, B-Entry

SEVENTH RACE — Jollsam 113, Le Gaulois 108, Saint Loup 106, Cykie 106, Blue Wonder 108, Mad Maid 108

Mile sixteenth: Cherry Prince 113, Big Road 108, March Again 103, Georges Girl 103, Hals Jesting 108

EIGHTH RACE — Irinita 101, Alphabetical 113, Questus 108, Bombazine 108, Whiskey Sour 103, Grassy Lady 108

Mile sixteenth: Texas Reward 108, Teddy Powell 111, Reighs Double 116, Fanborough 113, Maraud 108

SUFFOLK DOWNS

FIRST RACE — Tricia Fiske 107, Stop and Think 112, Queen's Taste 112, Wise Smug 114, Lady Finn 107, World Empress 109, Cross Wise 114, Folk Music 102

Six furlongs: Enif 109, Flying Hoop 107, Ollis Chance 112, Pegasus II 114, First Curtain 107, Mamie's Best 107, Scotch Rocks 105, Tobacco King 112

SECOND RACE — First Swing 112, Hasty Tiger 113, Jeep Supply 112, China Colleen 107, Long Gone 112, Blemish 115, Vague 110, Giacomo 110

Mile and 70 yards: Princess Bly 102, Brush Mouth 112, Bumbashoot 112, Great Morning 112, Dusty Roads 112, Bonus Boy 113, Baby Pauly 115

THIRD RACE — Brief Symbol 115, Big Dry 103, Tpirson 109, Vilioche 109, Condamion 107

Four half furlongs: Qualified 109, Eye's Image 108, Bold Polly 109, Talisman Indio 108

FOURTH RACE — Buck and Throw 105, Mighty Sharp 110, Anne Bonny 109, Rose Beauty 104

Six furlongs: Novia 102, Bright Kitchen 114, Laverne 109, Old Reliable 114, Gallois Fleet 109

FIFTH RACE — Folly Mills 104, Janie 112, Madame Defarge 102, Golden Choice 99

Six furlongs: Flying Fleet 114, Ruth 107, Ladeda 109, Stevie Boy 109, Expectant 104

SIXTH RACE — Poppy Day 110, Summer Duck 110, Legate 112, Hierapolis 108

Six furlongs: Big Oak 115, Argyle 114, Bernie Moose 117

SEVENTH RACE — Cuanden 107, Bo-Cap 115, Go Go Go 107, Hunters Union 112, Brookeita 110

—Mile & 70 yards: Little Lucky 110, Ruth's Boy 115, Double Header II 110

EIGHTH RACE — Daddy O 110, Banovina 118, Mill Point 115, Triple F 115, Asteroide 115

Mile and sixteenth: Master Brian 108, Even Risk 115, Perfect Bahram 117, Briarlick 108

NINTH RACE — Suffazon 112, Eight Bells 115, Buss Up 110, Bolog 112

Mile and sixteenth: Abstract 110, Andre 113, White Brand 108

TANFORAN

First Race— Vain Boots (P Mrno) $25.10 $10.30 $6.70; Anaesthetist (Trelos) 5.80 4.20; Devil's Drum (Biski) 10.00. Time: 1.46 3-5.

Second Race— Lovely Site (Glsan) $14.50 $6.80 $5.60; Wentaway (Balaski) 15.30 10.70; Over Fast (Neves) 7.00. Time: 1.11 4-5.

RACE RESULTS

SUFFOLK DOWNS

First Race— Rock Vincent (Smith) $16.80 $8.60 $6.20; Descentive (Solimena) 7.40 6.60; Fair Revenue (Jyce) 23.20. Time: 1.15 2-5.

Second Race— Big Reward (Smith) $16.40 $6.20 $4.20; Aloran (McLghin) 4.60 3.40; Gottadance (Dmlo) 4.20. Time: 1.14 4-5.

Third Race— Rebee (Choquette) $13.00 7.80 4.80; Utopia (Davern) 12.40 7.00; Rosy Scene (Spinale) 3.20. Time 1.14 3-5.

Fourth Race— Scollay Square (Jhnsn) $20.80 $9.40 $6.20; Louis K (Jenkins) 13.40 9.00; Eternal Henry (Zehr) 5.80. Time: 1.15 1-5.

Fifth Race— Hokey Pokey (Demello) $5.80 $3.80 $3.00; Sun Jeep (McLghin) 5.80 4.40; Kentucky Home (Zehr) 3.20. Time: 1.14 3-5.

Sixth Race— Pictus (Davern) $3.00 $2.20 $2.20; High Head (Jhnson) 2.80 2.20; Nola Hash (Spinale) 2.20. Time: 1.13 3-5.

Seventh Race— Grover B (Zehr) $6.20 $3.00 $2.60; Larry Ellis (McLghin) 2.60 2.20; Futuresque (Johnson) 2.80. Time: 1.47 4-5.

SELECTIONS

SUFFOLK DOWNS

1—Cross Wise, Stop and Think, Scotch Rocks.
2—Princess Bly, Brush Mouth, China Colleen.
3—Condamion, Brief Symbol, Bold Polly.
4—Anne Bonny, Old Reliable, Novia.
5—Polly Mills, Golden Choice, Ruth.
6—Argyle, Big Oak, Legate.
7—Bo-Cap, Hunters Union, Cuanden.
8—Daddy O, Master Brian, Perfect Bahram.
9—Abstract, Suffazon, Buss Up.
Best Bet—Daddy O.

JAMAICA

1—Yashmak, Cable Bug, Huevos.
2—Themis, Eocene, Blue Riches.
3—Ravioli, John Barley Corn, Patrol Wagon.
4—Motiger, Bruce, Go a Bit.
5—Duke Fanelli, Navy Page, Raes Reward.
6—Count Flame, Sun Rene, Begorra.
7—Cykie, Hals Jesting, Le Gaulois.
8—Alphabetical, Teddy Powell, Reighs Double.
Best Bet—Count Flame.

TODAY'S BASEBALL

NATIONAL LEAGUE

		R.	H.	E.
Cincinnati	000 010 120	4	13	0
Pittsburgh	202 200 60x	12	11	2

Podbielan, Nuxhall (4), Wehmeier (3), Nevel (7), King (8) and Andy Seminick; LaPalma and Garagiola.

Laos Capital Faces Attack

Vietminh Two-Column Pincer Moving in for Sunday Assault

HANOI, Indo-China (AP) — Vietminh invaders steadily closed a two-column pincers on the tiny Laotian royal seat of Luang Prabang today with every indication they would open an all-out assault Sunday.

A northern column of the Communist-led forces was pushing within less than a day's march of the town, down the Namhou River, a tributary of the Mekong River, which skirts Luang Prabang. Another from the east was reported 12 miles away.

French Union forces poured in reinforcements and supplies to bolster the troops of this little mountain kingdom of Laos, one of the three states making up the associated states of Indo-China.

Digging in with the help of Luang Prabang's 6,000 inhabitants, the French command hopes the defenders will be able to hold off the outnumbering hordes of rebels with superior firepower.

Moscow-trained Ho Chi Minh, the Vietminh leader, is believed to have thrown up to 40,000 troops—roughly four divisions—into the Laos invasion, which the French say is being supplied from Red China and is part of the Kremlin's over-all plan for conquest of Southeast Asia.

FULL WEEK'S TV PROGRAMS PAGE 25

Communists Ask 48-Hour Halt In Truce Talks

Major Move Towards Peace Seen Possible

PANMUNJOM, Korea (UP) — The Communists called a 48-hour recess in truce talks today and it was believed they might be seeking high-level instructions in preparation for a major move.

North Korean Gen. Nam Il asked the recess after Lt.-Gen. William K. Harrison, United Nations truce chief, accused him of making a "deliberately untrue statement" about the choice of a country to take charge of Communist prisoners who refuse to go home.

The UN and Communist teams bickered throughout today's 64-minute session over the disposition of the 46,918 anti-Red prisoners.

There was only one development. The Communists said they regarded India, Pakistan, Burma and Indonesia as neutral countries which might take charge of the anti-Red prisoners until their future has been decided.

WON'T NOMINATE

But the Communists refused to nominate one of the four countries unless the UN agreed that the prisoners should be transported to the custodian nation instead of being kept in Korea.

Nam Il accused Harrison of having rejected any Asiatic nation as prisoner custodian.

"That, of course, is not a true statement," Harrison retorted. ". . . We cannot see how you could make other than deliberately the untrue statement we have just heard from you."

Nam Il gave no reason in asking for the recess until Monday.

In the past, however, the North Korean and Chinese Communist negotiators often have asked such recesses so they could seek instructions on an important issue from their governments—which may, in turn, seek guidance from Moscow.

The UN command believes the Communists really want an armistice, despite their obstructive tactics.

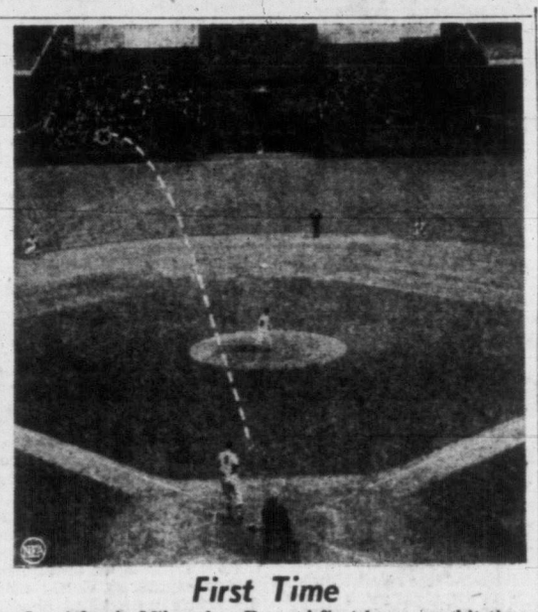

First Time

Joe Adcock, Milwaukee Braves' first baseman, hit the first home run ever to land in the bleachers at the New York Giants' home field, the Polo Grounds. Cross and dotted line show the path of the walloped ball and where it landed, 475 feet from home plate. Milwaukee won 3-2.

Blackpool Captures Association Cup, 4-3

100,000 See Last-Minute Goal Climax Thrilling Rally Over Bolton Wanderers

LONDON (CP)—Blackpool won the Football Association Cup, top prize in British soccer, defeating Bolton Wanderers 4-3 today on a goal in the final seconds by outside-left Bill Perry.

It was the first FA Cup win for Blackpool, which has participated in four of the last six finals at London's Wembley Stadium.

A crowd of 100,000 saw Blackpool come from behind with a stirring finish after trailing 3-1 at half-time.

The Queen, who attended the thrill-packed game with three other members of the Royal Family, presented the coveted trophy.

Blackpool's first three goals were all scored by centre-forward Stan Mortensen. Nat Lofthouse, Willie Moir and Eric Bell scored for Bolton Wanderers.

With less than five minutes to go, Blackpool was behind 3-2. Then Mortensen broke through with the tying goal.

As the referee looked at his watch for the end of play, Stanley Matthews, 38-year-old veteran of 49 international games, spreadeagled the Bolton defense and sent a pass over for Perry to tip into the net.

Socred Candidate For Comox Named

A nomination meeting at Bowser named Robert Poole, Courtenay, as Social Credit candidate for Comox in the forthcoming provincial election.

Mr. Poole was defeated in the last election by William Moore (CCF), of Courtenay.

Ninety-two delegates attended the meeting.

TAKES OFF VERTICALLY

LONDON (AP) — Britain has an experimental rocket-propelled aircraft which shoots vertically into the sky and needs no runway for take-off.

The company did not disclose the plane's range, speed or flying time.

SPECIAL SECTION TUESDAY

Progress Supplement Tells Victoria and B.C. Story

Victoria, British Columbia's beautiful capital city, has kept pace with the amazing development of the province in the last decade.

On Tuesday the Times, in a special 28-page supplement, will tell the story of this growth against the background of the progress made by the province as a whole. The progress section will be part of the regular Tuesday edition.

Fourteen pages deal with Victoria and the municipalities of Greater Victoria. The other 14 cover the rest of Vancouver Island and the huge developments of the B.C. Interior.

How Victoria has grown from a small city to a thriving metropolis and doubled its population in less than 25 years is the subject of one article. How numerous secondary industries back the steady, substantial payrolls of the major industries of the city is told in another.

The many advantages for gracious living which Victoria offers as a sea-girt city with the added attractions of lakes and rivers within a short drive of the residential section, housing developments, school extension, unexcelled climate and wonderful gardens are subjects of other articles.

Readers wishing extra copies for themselves or for mailing should telephone Circulation, B 3131.

Wondered why th' Kremlin boys bin talkin' so much peace lately. Now I see why—in th' news from Laos.

★ ★ ★

Funny how folks'll pack in t' see a drama festival, yet habitually pass up Claude, Waldo, Brent an th' rest o' thet reg'lar Thursday afternoon cast o' characters.

★ ★ ★

Wouldn't mind gittin' amalgamated m'self, if there's goin' t' be thet much money involved.

Favored Native Dancer Edged by Outsider

1. Dark Star (H. Moreno)	$51.80	$13.60	$7.00
2. Native Dancer (E. Guerin)		3.20	2.08
3. Invigorator (W. Shoemaker)			9.40

Time: 2.02.

LOUISVILLE, Ky.—In a thrill-packed, driving finish to the wire, Dark Star at 25-1 beat out the highly-favored Native Dancer in today's 79th running of the classic Kentucky Derby by half a length.

Invigorator, another longshot, took third.

Ridden by Henry Moreno, Dark Star forged into an early lead, held off the back-stretch challenge of Correspondent, second favorite in the betting, and had enough to meet the terrific stretch drive by Native Dancer. It was one of the greatest upsets in the history of the famous derby.

The crowd was estimated at over 100,000 and a record mutuel handle was expected.

B.C. Coast Assured First Iron Smelter

100-Ton-a-Day Frobisher Plant To Be Expandable; Vancouver Likely Site

Mines Minister R. E. Sommers revealed plans today for the establishment of an iron ore smelter for British Columbia.

The minister announced that Quebec Metallurgical Industries Ltd., of Ottawa, a subsidiary of Frobisher Ltd., had entered into negotiations with Western Canada Steel Company Ltd. of Vancouver for establishment of a joint iron ore smelter on this coast.

The smelter presumably would be located in the Vancouver area.

100 TONS A DAY

Present plans call for initial production of 100 tons per day, with expansion to 200 tons per day at a later date.

Frobisher interests have at Zeballos what is considered to be the best deposit of high grade iron ore in existence on the British Columbia coast.

Western Canada Steel already has in operation a rolling mill, fabricating plants and a furnace capable of producing 100 tons of steel per day from scrap.

The proposed new iron ore smelter would be in addition to this furnace.

PIG METHOD

At first the new furnace would use the established electric pig method, using coke as a reducing agent. Later, however, a special process developed by Quebec Metallurgical Industries Ltd. for treating the ore and producing low-carbon iron, will be introduced.

Mr. Sommers said "the QMI process is particularly suited to conditions on the coast, and the joint efforts of this company and Western Canada Steel assures the realization of the hope for an integrated steel industry on the west coast."

Jet Airliner Reported Lost Over India

No News of Missing Plane for Six Hours

NEW DELHI (AP)—The British Overseas Airways Corporation Comet jet airliner which left Calcutta for New Delhi today is missing, BOAC announced.

The plane was carrying 34 passengers including 23 women and children.

The plane left Calcutta for New Delhi at 4.30 p.m. (4 a.m. PDT).

The local BOAC office reported there has been no news of the plane for the last six hours.

The New Delhi flying control said contact with the plane was lost within six minutes of its take-off from Calcutta's Dum Dum airport. Except for the fact it must be within the Calcutta area, nothing further was known.

Two have been involved in accidents. One, en route for South Africa, crashed on take-off at Rome last October. No one was hurt.

More recently, a Comet crashed at Karachi, Pakistan, on a delivery flight from Britain to the owner—Canadian Pacific Airlines.

All 11 men aboard, including the CPA crew, died.

Political Pot

An Indian political war is taking shape in the sprawling, Far-North riding of Atlin.

Main contest for that constituency's seat in the next B.C. Legislature will be between two natives. Social Credit has nominated Frank Assu, of Stevenson, a former president of the North American Native Brotherhood, to attempt to win the seat held during the last two legislatures by Frank Calder of the CCF.

Mr. Calder, a University of B.C. graduate, is the only Indian every elected to a Canadian legislature.

★ ★ ★

Dr. Larry Giovando, whose name is to go before a Progressive Conservative nominating meeting in Nanaimo tonight, is currently confined at Vancouver General Hospital.

There is little doubt that he will receive the Nanaimo nomination by acclamation.

★ ★ ★

Victoria Socred candidate candidate William Chant doesn't think much of independent candidates.

Said he: "An independent is like a man who is half-married—he has his own consent."

★ ★ ★

Victoria Socreds plan an advertising plug which will capitalize on the fact that the first initial in the names of the three Victoria candidates combine to form W.A.C.—initials of Premier Bennett. Victoria candidates are Percy Wright, Mrs. Lydia Arsens and W. A. Chant.

(Continued on Page 3)